

Submit 1 Copy To Appropriate District Office  
 District I - (575) 393-6161  
 1625 N. French Dr., Hobbs, NM 88240  
 District II - (575) 748-1283  
 811 S. First St., Artesia, NM 88210  
 District III - (505) 334-6178  
 1000 Rio Brazos Rd., Aztec, NM 87410  
 District IV - (505) 476-3460  
 1220 S. St. Francis Dr., Santa Fe, NM 87505

State of New Mexico  
 Energy, Minerals and Natural Resources

OIL CONSERVATION DIVISION  
 1220 South St. Francis Dr.  
 Santa Fe, NM 87505

Form C-103

Revised July 18, 2013

SUNDRY NOTICES AND REPORTS ON WELLS (DO NOT USE THIS FORM FOR PROPOSALS TO DRILL OR TO DEEPEN OR PLUG BACK TO A DIFFERENT RESERVOIR. USE "APPLICATION FOR PERMIT" (FORM C-101) FOR SUCH PROPOSALS.)		WELL API NO. 30-025-35923
1. Type of Well: Oil Well <input checked="" type="checkbox"/> Gas Well <input type="checkbox"/> Other <input type="checkbox"/>		5. Indicate Type of Lease STATE <input checked="" type="checkbox"/> FEE <input type="checkbox"/>
2. Name of Operator Special Energy Corporation		6. State Oil & Gas Lease No.
3. Address of Operator P.O. Drawer 369, Stillwater, OK 74076		7. Lease Name or Unit Agreement Name Shelly 34 State
4. Well Location Unit Letter A : 800 feet from the North line and 330 feet from the East line Section 34 Township 19S Range 37E NMPM County Lea		8. Well Number 1
11. Elevation (Show whether DR, RKB, RT, GR, etc.) 3603' GL		9. OGRID Number 138008
		10. Pool name or Wildcat 47090 Monument; Tubb

12. Check Appropriate Box to Indicate Nature of Notice, Report or Other Data

NOTICE OF INTENTION TO:

PERFORM REMEDIAL WORK ☐ PLUG AND ABANDON ☐  
 TEMPORARILY ABANDON ☒ CHANGE PLANS ☐  
 PULL OR ALTER CASING ☐ MULTIPLE COMPL ☐  
 DOWNHOLE COMMINGLE ☐  
 CLOSED-LOOP SYSTEM ☐  
 OTHER: ☐

SUBSEQUENT REPORT OF:

REMEDIAL WORK ☐ ALTERING CASING ☐  
 COMMENCE DRILLING OPNS ☐ P AND A ☐  
 CASING/CEMENT JOB ☐  
 OTHER: ☐

13. Describe proposed or completed operations. (Clearly state all pertinent details, and give pertinent dates, including estimated date of starting any proposed work). SEE RULE 19.15.7.14 NMAC. For Multiple Completions: Attach wellbore diagram of proposed completion or recompletion.

4-25-23 Bradenhead test complete, witnessed by Gary Robinson, OCD  
 Please see attached work plan, schematic, chart, and Bradenhead Report

**FINAL TA STATUS- EXTENSION**

Approval of TA EXPIRES: 4/25/28

Well needs to be PLUGGED OR RETURNED  
 to PRODUCTION

BY THE DATE STATED ABOVE: X 7

Spud Date:

Rig Release Date:

I hereby certify that the information above is true and complete to the best of my knowledge and belief.

SIGNATURE

*Clark Cunningham*

TITLE

Petroleum Engineer

DATE

5-3-2023

Type or print name Clark Cunningham

E-mail address:

clark.cunningham@specialenergycorp.com

PHONE: 405-377-1177

For State Use Only

APPROVED BY:

*Kerry Fortner*

TITLE

Compliance Officer A

DATE

5/26/23

Conditions of Approval (

District I  
1625 N. French Dr., Hobbs, NM 88240  
Phone: (575) 393-6151 Fax: (575) 393-6720

State of New Mexico  
Energy, Minerals and Natural Resources Department  
Oil Conservation Division Hobbs District Office

## BRADENHEAD TEST REPORT

Operator Name <b>Special Energy</b>		API Number <b>30-025-35923</b>	
Property Name <b>Shelley 34 ST.</b>		Well No. <b>#1</b>	

1. Surface Location									
UL - Lot <b>A</b>	Section <b>34</b>	Township <b>19S</b>	Range <b>37E</b>	Feet from <b>800</b>	NS Line <b>N</b>	Feet From <b>550</b>	E/W Line <b>E</b>	County <b>LEA</b>	

Well Status		SHUT-IN		INJECTOR		PRODUCER		DATE	
<input checked="" type="checkbox"/> YES	<input type="checkbox"/> NO	<input checked="" type="checkbox"/> YES	<input type="checkbox"/> NO	<input type="checkbox"/> INJ	<input type="checkbox"/> SWD	<input checked="" type="checkbox"/> OIL	<input type="checkbox"/> GAS	<b>4-25-23</b>	

## OBSERVED DATA

	(A) Surface	(B) Interm(1)	(C) Interm(2)	(D) Prod Casing	(E) Tubing
Pressure	<b>0</b>			<b>0</b>	<b>NONE</b>
Flow Characteristics					
Puff	<b>Y/N</b>	<b>Y/N</b>	<b>Y/N</b>	<b>Y/N</b>	<b>CO2</b>
Steady Flow	<b>Y/N</b>	<b>Y/N</b>	<b>Y/N</b>	<b>Y/N</b>	<b>WTR</b>
Surges	<b>Y/N</b>	<b>Y/N</b>	<b>Y/N</b>	<b>Y/N</b>	<b>GAS</b>
Down to nothing	<b>Y/N</b>	<b>Y/N</b>	<b>Y/N</b>	<b>Y/N</b>	Type of fluid
Gas or Oil	<b>Y/N</b>	<b>Y/N</b>	<b>Y/N</b>	<b>Y/N</b>	Exposed for
Water	<b>Y/N</b>	<b>Y/N</b>	<b>Y/N</b>	<b>Y/N</b>	Waterhead if
					applies

Remarks - Please state for each string (A,B,C,D,E) pertinent information regarding bleed down or continuous build up if applies.

**T/A m17/BAT**

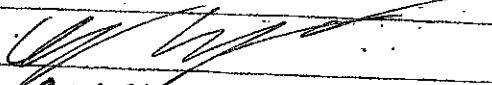
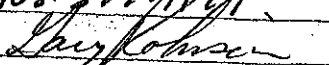
Signature: 		OIL CONSERVATION DIVISION	
Printed name: <b>CLARK CUNNINGHAM</b>		Entered into RBDMS	
Title: <b>PETROLEUM ENGINEER</b>		Re-test	
E-mail Address: <b>clark.cunningham@specialenergy.org.com</b>			
Date: <b>4-28-23</b>	Phone: <b>405-377-1767</b>		
Witness: 			

INSTRUCTIONS ON BACK OF THIS FORM

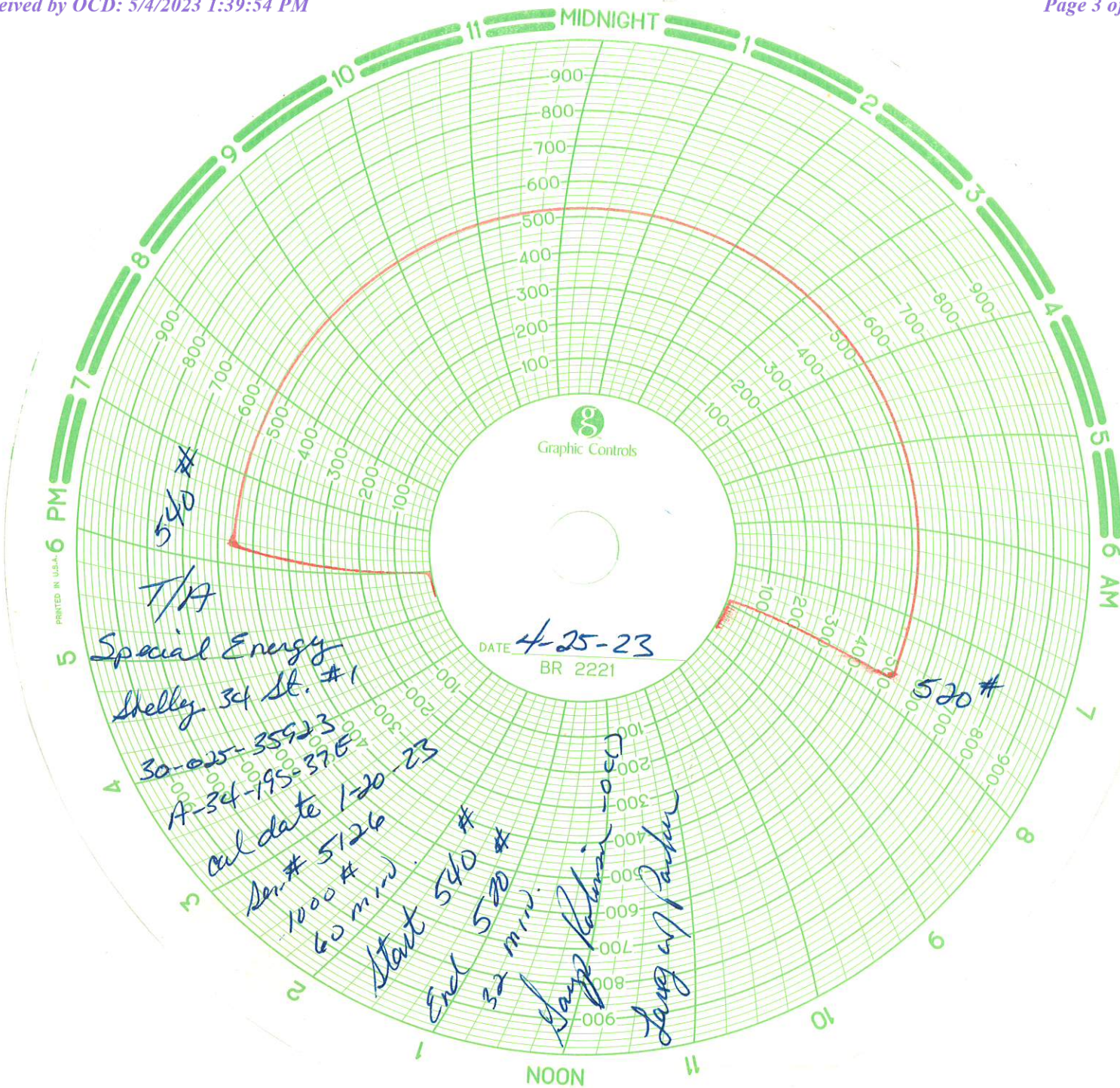

Shelley State 34-1

Work Plan Completed

API: 30-025-35923

Directions: From the Junction of HWY 8 and HWY 42 (Monument, NM), head east on HWY 42 for 2 Miles. Turn South into lease road. Head south on lease road for .2 miles, turn right. Drive into location.

1. Check Anchor 1 Week prior to Rig up
2. Check surface pressures and blow down well.
3. MIRU Pulling Unit
4. Pull Rods and TBG. Be prepared to fish Rods
5. RIH w/ Bit and scrapper to 5300'
6. POOH w/ bit and scrapper
7. RU Wireline
8. Set CIBP @ 5300' and cap w/ 25' CMT on top.
9. RD Wireline
10. Load hole w/ fresh water and test to 500# for 15 minutes.
11. Run 100' of kill string in the well and SI well
12. RDMO Pulling Unit
  - a. Send rods and TBG to inventory (MCD)

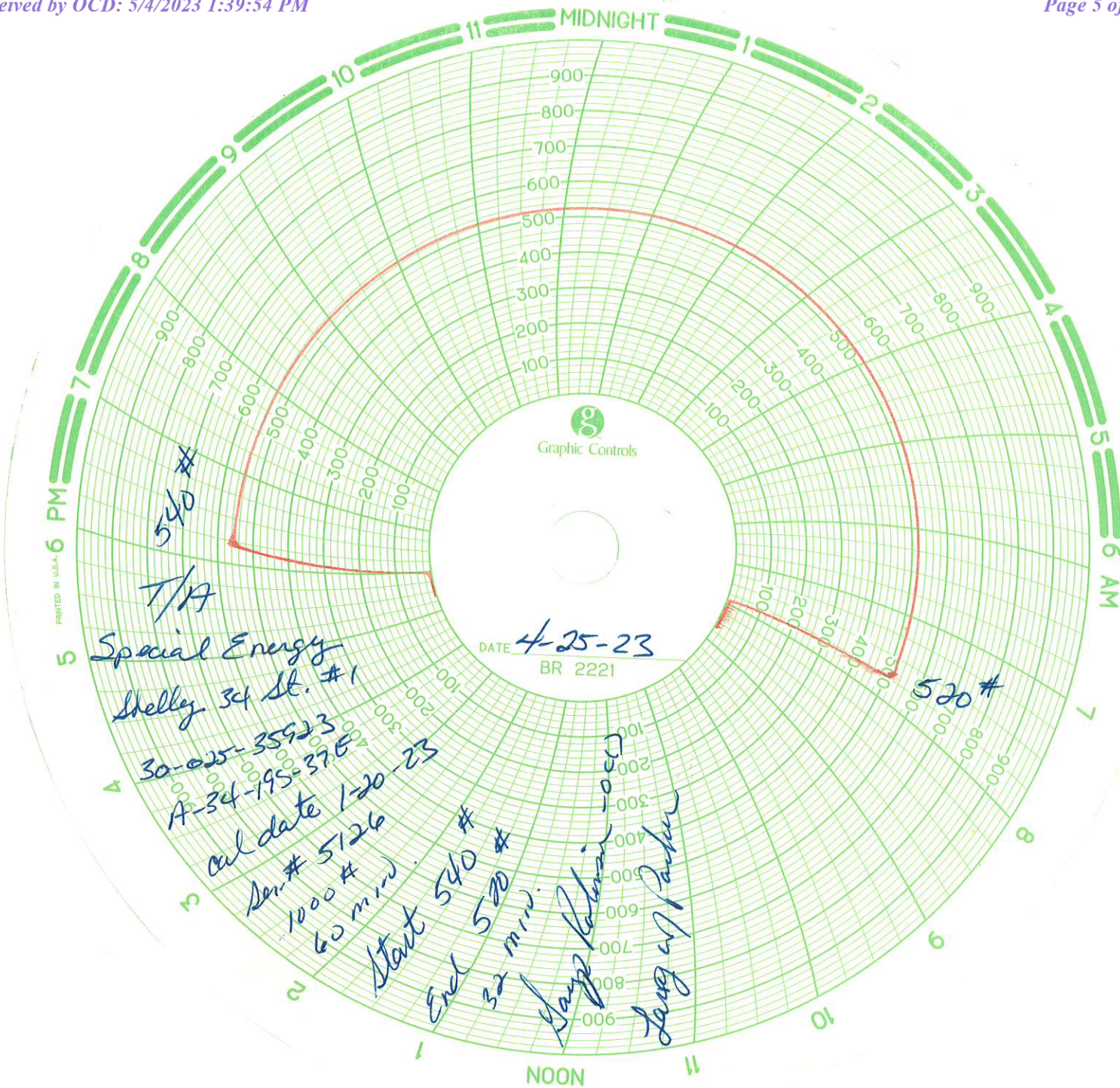



KB: 17' above GL

**Special Energy Corp.**  
 Shelley 34 State 1 (Monument Field)  
 800' FNL & 330' FEL  
 Sec. 34, T-19S, R-37E, Lea Co., NM  
 C. Cunningham 1/4/2023

100' Kill String

12-1/4" Hole

29 jts 8-5/8", 24# J-55 csg @ 1230'  
 cmtd w/ 580 sx, circ 155 sx

DV Tool @ 3847'

CIBP @ 5300' w/ 25' CMT

Top Glorieta perms: (5326' - 5334')  
 CIBP @ 5360'

Glorieta perms: (5365' - 5405')  
 Paddock perms: (5420' - 5440')

CIBP @ 6645' w/ 35' CMT  
 Tubb perms: (6656' - 6660')  
 (6694' - 6698')  
 (6738' - 6742')

CIBP @ 6935' w/ 35' CMT  
 Drinkard perms: (6950' - 6967')  
 CIBP @ 6980'  
 Drinkard perms: (6987' - 6991')  
 (6996' - 7000')

4-1/2", 11.6# N-80 csg @ 7190' - 169 jts  
 cmt w/ 1500 sx (Stg 1: 750, circ 166 & Stg 2: 750, no circ)

7-7/8" Hole

PBTB @ 6935'

TD @ 7190'

**District I**  
1625 N. French Dr., Hobbs, NM 88240  
Phone:(575) 393-6161 Fax:(575) 393-0720  
**District II**  
811 S. First St., Artesia, NM 88210  
Phone:(575) 748-1283 Fax:(575) 748-9720  
**District III**  
1000 Rio Brazos Rd., Aztec, NM 87410  
Phone:(505) 334-6178 Fax:(505) 334-6170  
**District IV**  
1220 S. St Francis Dr., Santa Fe, NM 87505  
Phone:(505) 476-3470 Fax:(505) 476-3462

State of New Mexico  
Energy, Minerals and Natural Resources  
Oil Conservation Division  
1220 S. St Francis Dr.  
Santa Fe, NM 87505

COMMENTS  
  
Action 213662

COMMENTS

Operator: SPECIAL ENERGY CORP P.O. Drawer 369 Stillwater, OK 74076	OGRID: 138008
	Action Number: 213662
	Action Type: [C-103] Sub. Temporary Abandonment (C-103U)

COMMENTS

Created By	Comment	Comment Date
plmartinez	DATA ENTRY PM	5/30/2023

**District I**  
1625 N. French Dr., Hobbs, NM 88240  
Phone:(575) 393-6161 Fax:(575) 393-0720  
**District II**  
811 S. First St., Artesia, NM 88210  
Phone:(575) 748-1283 Fax:(575) 748-9720  
**District III**  
1000 Rio Brazos Rd., Aztec, NM 87410  
Phone:(505) 334-6178 Fax:(505) 334-6170  
**District IV**  
1220 S. St Francis Dr., Santa Fe, NM 87505  
Phone:(505) 476-3470 Fax:(505) 476-3462

**State of New Mexico**  
**Energy, Minerals and Natural Resources**  
**Oil Conservation Division**  
**1220 S. St Francis Dr.**  
**Santa Fe, NM 87505**

CONDITIONS

Action 213662

CONDITIONS

Operator: SPECIAL ENERGY CORP P.O. Drawer 369 Stillwater, OK 74076	OGRID: 138008
	Action Number: 213662
	Action Type: [C-103] Sub. Temporary Abandonment (C-103U)

CONDITIONS

Created By	Condition	Condition Date
kfortner	TA expires 4/25/28	5/26/2023