

Submit a Copy To Appropriate District
Office
District I – (575) 393-6161
1625 N. French Dr., Hobbs, NM 88240
District II – (575) 748-1283
811 S. First St., Artesia, NM 88210
District III – (505) 334-6178
1000 Rio Brazos Rd., Aztec, NM 87410
District IV – (505) 476-3460
1220 S. St. Francis Dr., Santa Fe, NM
87505

State of New Mexico
Energy, Minerals and Natural Resources

Form C-103
Revised July 18, 2013

OIL CONSERVATION DIVISION
1220 South St. Francis Dr.
Santa Fe, NM 87505

WELL API NO. 30-015-26058
5. Indicate Type of Lease STATE <input checked="" type="checkbox"/> FEE <input type="checkbox"/>
6. State Oil & Gas Lease No. LG-4290
7. Lease Name or Unit Agreement Name Mary Wolf State
8. Well Number 3
9. OGRID Number 10155
10. Pool name or Wildcat W. Millman GB

<p>SUNDRY NOTICES AND REPORTS ON WELLS (DO NOT USE THIS FORM FOR PROPOSALS TO DRILL OR TO DEEPEN OR PLUG BACK TO A DIFFERENT RESERVOIR. USE "APPLICATION FOR PERMIT" (FORM C-101) FOR SUCH PROPOSALS.)</p>	
1. Type of Well: Oil Well <input checked="" type="checkbox"/> Gas Well <input type="checkbox"/> Other <input type="checkbox"/>	
2. Name of Operator Harvard Petroleum Company, LLC	
3. Address of Operator PO Box 936, Roswell, NM 88202	
4. Well Location Unit Letter N : 990 feet from the S line and 1650 feet from the W line Section 12 Township 19S Range 27E NMPM Eddy County	
11. Elevation (Show whether DR, RKB, RT, GR, etc.) 3475 GL	

12. Check Appropriate Box to Indicate Nature of Notice, Report or Other Data

NOTICE OF INTENTION TO:		SUBSEQUENT REPORT OF:	
PERFORM REMEDIAL WORK <input type="checkbox"/>	PLUG AND ABANDON <input type="checkbox"/>	REMEDIAL WORK <input type="checkbox"/>	ALTERING CASING <input type="checkbox"/>
TEMPORARILY ABANDON <input type="checkbox"/>	CHANGE PLANS <input type="checkbox"/>	COMMENCE DRILLING OPNS. <input type="checkbox"/>	P AND A <input checked="" type="checkbox"/>
PULL OR ALTER CASING <input type="checkbox"/>	MULTIPLE COMPL <input type="checkbox"/>	CASING/CEMENT JOB <input type="checkbox"/>	
DOWNHOLE COMMINGLE <input type="checkbox"/>			
CLOSED-LOOP SYSTEM <input type="checkbox"/>			
OTHER: <input type="checkbox"/>		OTHER: <input type="checkbox"/>	

13. Describe proposed or completed operations. (Clearly state all pertinent details, and give pertinent dates, including estimated date of starting any proposed work). SEE RULE 19.15.7.14 NMAC. For Multiple Completions: Attach wellbore diagram of proposed completion or recompletion.

Harvard Petroleum Company, LLC plugged the well as shown on the attached plugging report:

The casing will be cut off 3' below ground level, a plate welded on and a dry hole marker will be installed. The location will be cleared of junk and the location remediated to NMOCD standards.

Spud Date:

2/2/1989

Rig Release Date:

2/17/1989

I hereby certify that the information above is true and complete to the best of my knowledge and belief.

SIGNATURE  TITLE **Consultant** DATE **5/18/2023**
Type or print name **Phelps White** E-mail address: **pwiv@zianet.com** PHONE: **575 626 7660**
For State Use Only

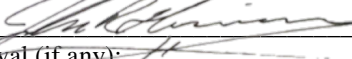
APPROVED BY:  TITLE **Petroleum Specialist** DATE **6/7/23**
Conditions of Approval (if any):

Harvard Petroleum, Co. LLC

Plugging Report

Well Name: **Mary Wolf State #3**
Location: Sec 12, T19S, R27E
API# 30-015-26058

Date	Day	
4/5/2023	0	Hobbs Anchor inspected anchors, all passed inspection. Start moving plugging equipment to location. A backhoe was called to do some location clearing.
5/1/2023	1	MIRU Trans Tex plugging equipment. RIH w/ CIBP and set @ 1625'. Circulate hole w/ plugging mud and test casing 500 psi, OK. SDFN
5/2/2023	2	MIRU Jerrel Wireline. Run CBL, found TOC @ 30' FS. RIH to tag CIBP. Spot 50 sx class C plug. _WOC and tag @ 1140'. Pull up and pump 42 sx @ 394 to fill casing to surface.

Well Bore Diagram Worksheet

Operataor: Harvard Petroleum

Well Name: Mary Wolf State 3

API # 30-015-26058

Date Spud 1/2/1959

Date Complete 3/1/1959

Plugs

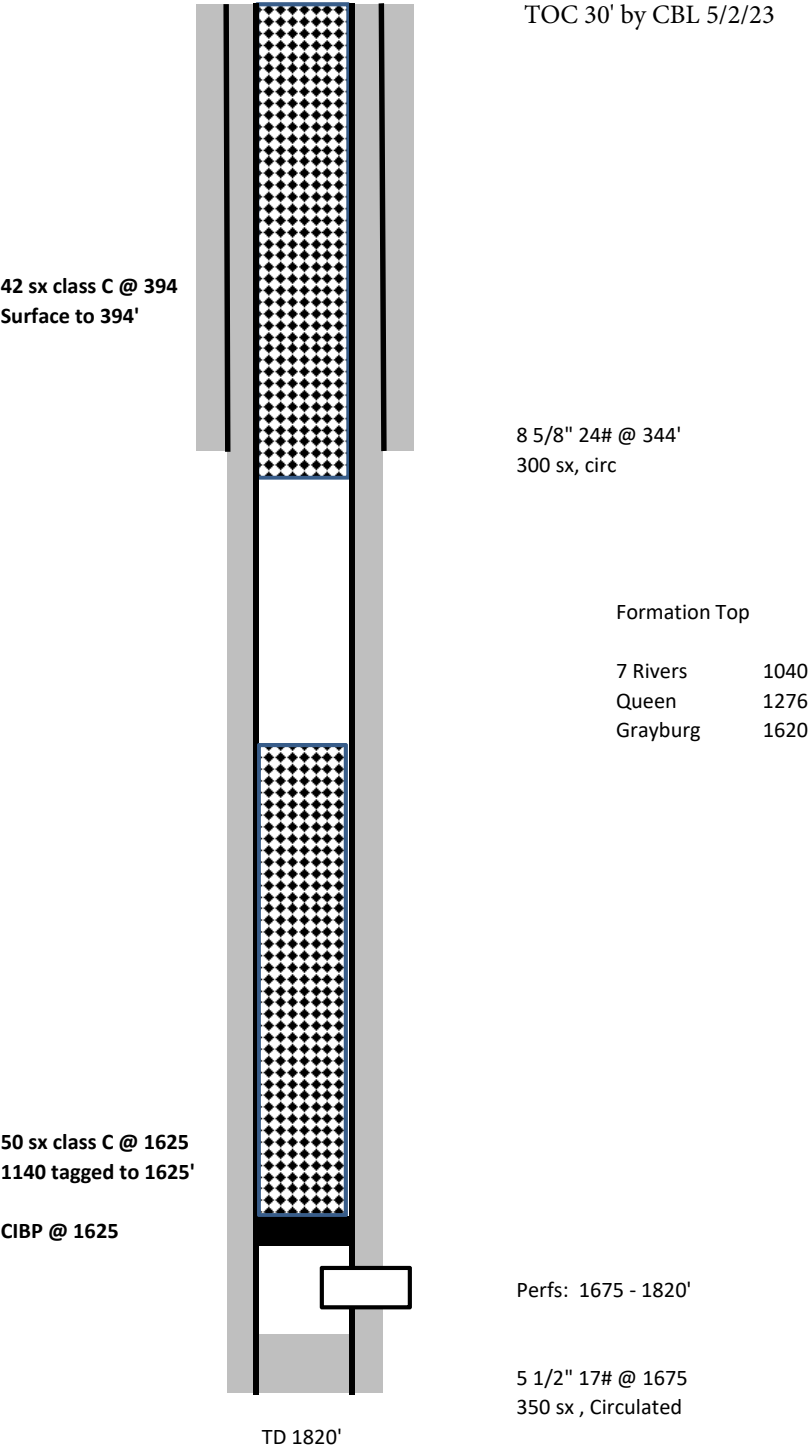

District I
1625 N. French Dr., Hobbs, NM 88240
Phone:(575) 393-6161 Fax:(575) 393-0720
District II
811 S. First St., Artesia, NM 88210
Phone:(575) 748-1283 Fax:(575) 748-9720
District III
1000 Rio Brazos Rd., Aztec, NM 87410
Phone:(505) 334-6178 Fax:(505) 334-6170
District IV
1220 S. St Francis Dr., Santa Fe, NM 87505
Phone:(505) 476-3470 Fax:(505) 476-3462

State of New Mexico
Energy, Minerals and Natural Resources
Oil Conservation Division
1220 S. St Francis Dr.
Santa Fe, NM 87505

CONDITIONS

Action 218069

CONDITIONS

Operator: HARVARD PETROLEUM COMPANY, LLC P.O. Box 936 Roswell, NM 88202	OGRID: 10155
	Action Number: 218069
	Action Type: [C-103] Sub. Plugging (C-103P)

CONDITIONS

Created By	Condition	Condition Date
john.harrison	None	6/7/2023