

Well Name: HOLLOWAY FEDERAL	Well Location: T27N / R11W / SEC 6 / NWNW / 36.609283 / -108.049759	County or Parish/State: SAN JUAN / NM
Well Number: 1E	Type of Well: CONVENTIONAL GAS WELL	Allottee or Tribe Name:
Lease Number: NMSF078895	Unit or CA Name:	Unit or CA Number:
US Well Number: 3004525827	Well Status: Abandoned	Operator: HILCORP ENERGY COMPANY

Subsequent Report

Sundry ID: 2731483

Type of Submission: Subsequent Report

Date Sundry Submitted: 05/17/2023

Date Operation Actually Began: 05/02/2023

Type of Action: Plug and Abandonment

Time Sundry Submitted: 01:57

Actual Procedure: The following well has been P&A'd as of 5/8/2023. Please see the attached plugging operations.

SR Attachments

Actual Procedure

Holloway\_Federal\_1E\_P\_A\_SR\_20230517135716.pdf

Well Name: HOLLOWAY FEDERAL

Well Location: T27N / R11W / SEC 6 /  
NWNW / 36.609283 / -108.049759

County or Parish/State: SAN  
JUAN / NM

Well Number: 1E

Type of Well: CONVENTIONAL GAS  
WELL

Allottee or Tribe Name:

Lease Number: NMSF078895

Unit or CA Name:

Unit or CA Number:

US Well Number: 3004525827

Well Status: Abandoned

Operator: HILCORP ENERGY  
COMPANY

Operator

I certify that the foregoing is true and correct. Title 18 U.S.C. Section 1001 and Title 43 U.S.C. Section 1212, make it a crime for any person knowingly and willfully to make to any department or agency of the United States any false, fictitious or fraudulent statements or representations as to any matter within its jurisdiction. Electronic submission of Sundry Notices through this system satisfies regulations requiring a

Operator Electronic Signature: AMANDA WALKER

Signed on: MAY 17, 2023 01:57 PM

Name: HILCORP ENERGY COMPANY

Title: Operations/Regulatory Technician

Street Address: 1111 TRAVIS ST.

City: HOUSTON

State: TX

Phone: (346) 237-2177

Email address: mwalker@hilcorp.com

Field

Representative Name:

Street Address:

City:

State:

Zip:

Phone:

Email address:

BLM Point of Contact

BLM POC Name: KENNETH G RENNICK

BLM POC Title: Petroleum Engineer

BLM POC Phone: 5055647742

BLM POC Email Address: krennick@blm.gov

Disposition: Accepted

Disposition Date: 05/17/2023

Signature: Kenneth Rennick

Holloway Federal 1E  
30-045-25827  
NMSF078895  
SR P&A

5/2/2023: MIRU. CK WELL PRESSURES (SITP: 20 PSI SICP: 20 PSI SIICP: 0 PSI SIBHP: 0 PSI). ND WH. NU BOP, FT, GOOD TST. TOO H W/5 JTS. SDFN.

5/3/2023: CK WELL PRESSURES (SITP: 0 PSI SICP: 0 PSI SIICP: 0 PSI SIBHP: 0 PSI). CONT TOO H W/TBG. RIH W/SCRAPER. TOO H. SDFN.

5/4/2023: CK WELL PRESSURES (SITP: 0 PSI SICP: 0 PSI SIICP: 0 PSI SIBHP: 0 PSI). TIH W/CIBP & SET @ 6290'. ATTEMPT PT CSG, NO TST. **CMT PLUG 1** (DAKOTA) 13 SX 1.37 YIELD, 14.8# 6.64 GAL/SX BOC @ 6,290', TOC @ 6,090'. DISPLACE 23.5 BBL LD 6 JTS. WOC 4 HRS. TAG TOC @ 6085'. PT CSG, NO TST. **CMT PLUG 2** (GALLUP) 13 SX 1.37 YIELD, 14.8# 6.64 GAL/SX BOC @ 5,527', TOC @ 5,327'. DISPLACE 20.6 BBL LD 7 JTS, REVERSE OUT 30 BBL TOO H 12 STDS TO 4520'. WOC. WANDA WETHERFORD/BLM REP ONSITE TO WITNESS OPERATIONS.

5/5/2023: CK WELL PRESSURES (SITP: 0 PSI SICP: 0 PSI SIICP: 0 PSI SIBHP: 0 PSI). **CMT PLUG 3** (MANCOS) 13 SX 1.37 YIELD, 14.8# 6.64 GAL/SX BOC @ 4,624', TOC @ 4,424'. DISPLACE 17 BBL LD 8 JTS, REVERSE OUT 25 BBL TOO H 12 STDS. WOC. TAG TOC @ 4482'. PT CSG, NO TST. **CMT PLUG 4** (MESAVERDE) 13 SX 1.37 YIELD, 14.8# 6.64 GAL/SX BOC @ 3,513', TOC @ 3,313'. DISPLACE 12.8 BBL LD 7 JTS. WOC. TAG TOC @ 3362'. PT CSG T/500 PSI, GOOD TST. **CMT PLUG 5** (CHACRA) 11 SX 1.29 YIELD, 15# 6.04 GAL/SX BOC @ 2,853', TOC @ 2,695'. DISPLACE 10.4 BBL LD 31 JTS. **APPROVAL TO PMP INSIDE PLUG RECEIVED F/MONICA KUEHLING/NMOCD AND WANDA WETHERFORD/BLM ONSITE REP AND KENNY RENNICK/BLM. CMT PLUG 6** (PICTURED CLIFFS) 11 SX 1.29 YIELD, 15# 6.04 GAL/SX BOC @ 1,879', TOC @ 1,721'. DISPLACE 6.6 BBL LD 15 JTS. **CMT PLUG 7** (FRUITLAND COAL) 11 SX 1.29 YIELD, 15# 6.04 GAL/SX BOC @ 1,404', TOC @ 1,246'. DISPLACE 4.8 BBL LD 20 JTS, TOO H 12 STDS. SDFN. WANDA WEATHERFORD/BLM REP ONSITE TO WITNESS OPERATIONS.

5/8/2023: CK WELL PRESSURES (SITP: 0 PSI SICP: 0 PSI SIICP: 0 PSI SIBHP: 0 PSI). RIH, PERF @ 700' ATTEMPT TO EST RATE, NO RATE. TIH T/765'. **APPROVAL TO PERF @ 700' F/MONICA KUEHLING/NMOCD AND WANDA WEATHERFORD/BLM ONSITE REP. CMT PLUG 8** (KIRTLAND/OJO ALAMO) 13 SX 1.37 YIELD, 14.8# 6.64 GAL/SX BOC @ 765', TOC @ 565'. DISPLACE 2.1 BBL LD 8 JTS. WOC. **APPROVAL TO PMP INSIDE PLUG F/MONICA KUEHLING/NMOCD AND WANDA WEATHERFORD/BLM ONSITE REP. CMT PLUG 9** (SURFACE) 26 SX 1.29 YIELD, 15# 6.04 GAL/SX BOC @ 360', TOC @ 0'. LD 11 JTS. WOC. **APPROVAL TO PMP INSIDE PLUG F/MONICA KUEHLING/NMOCD AND WANDA WEATHERFORD/BLM ONSITE REP. CUT OFF WH. WELD ON P&A MARKER, FILL CSG & CELLAR W/17 SX CMT. RDRR.**



## Current Schematic - Version 3

Well Name: HOLLOWAY FEDERAL #1E

API / UWI 3004525827	Surface Legal Location 006-027N-011W-D	Field Name DK	Route 0603	State/Province NEW MEXICO	Well Configuration Type Vertical
Ground Elevation (ft) 6,058.00	Original KB/RT Elevation (ft) 6,070.00	KB-Ground Distance (ft) 12.00	KB-Casing Flange Distance (ft)	KB-Tubing Hanger Distance (ft)	

## Original Hole [Vertical]

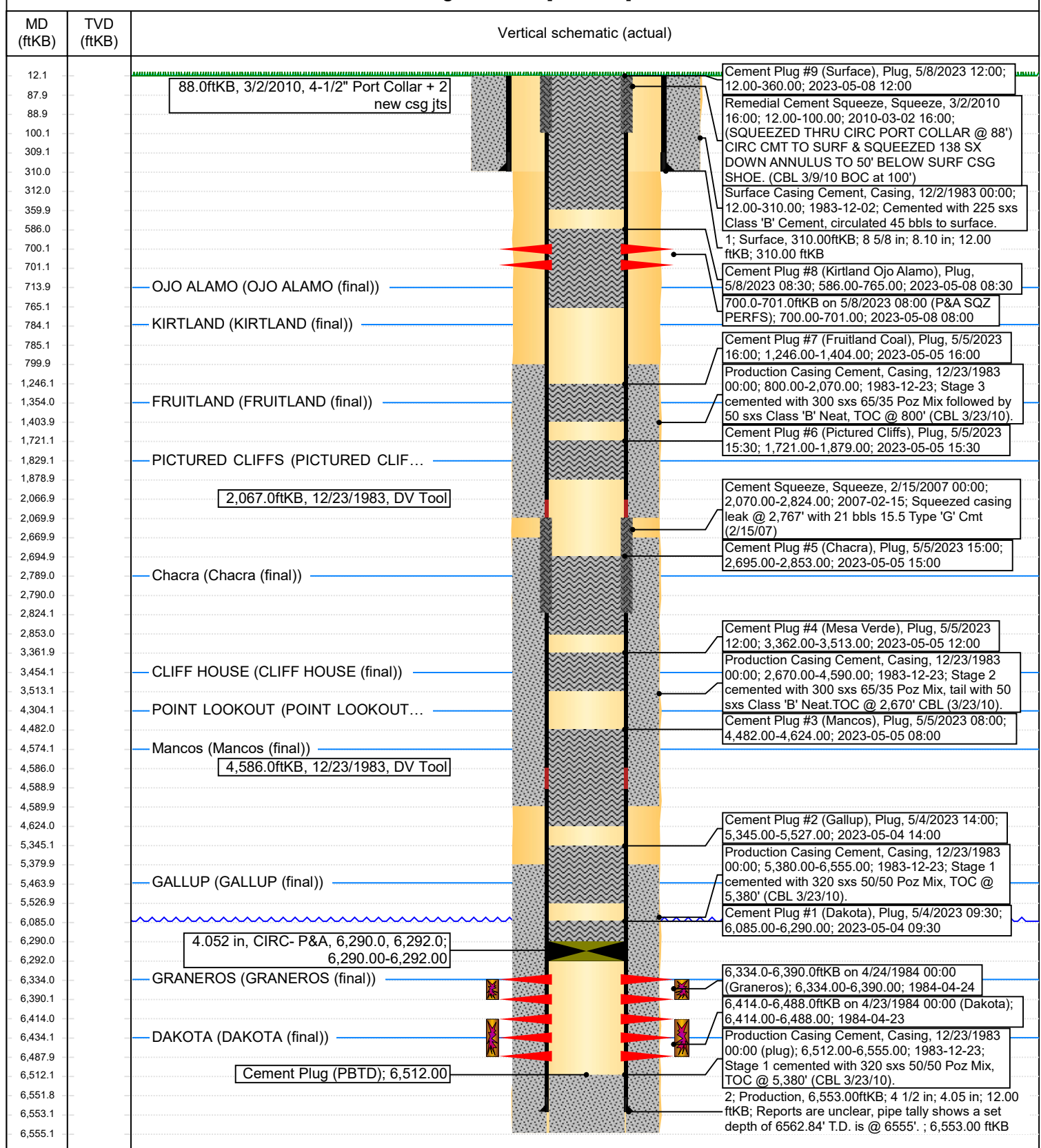

**District I**  
1625 N. French Dr., Hobbs, NM 88240  
Phone:(575) 393-6161 Fax:(575) 393-0720  
**District II**  
811 S. First St., Artesia, NM 88210  
Phone:(575) 748-1283 Fax:(575) 748-9720  
**District III**  
1000 Rio Brazos Rd., Aztec, NM 87410  
Phone:(505) 334-6178 Fax:(505) 334-6170  
**District IV**  
1220 S. St Francis Dr., Santa Fe, NM 87505  
Phone:(505) 476-3470 Fax:(505) 476-3462

State of New Mexico  
Energy, Minerals and Natural Resources  
Oil Conservation Division  
1220 S. St Francis Dr.  
Santa Fe, NM 87505

CONDITIONS

Action 217879

CONDITIONS

Operator: HILCORP ENERGY COMPANY 1111 Travis Street Houston, TX 77002	OGRID: 372171
	Action Number: 217879
	Action Type: [C-103] Sub. Plugging (C-103P)

CONDITIONS

Created By	Condition	Condition Date
john.harrison	Accepted for record - NMOCD JRH 6/7/23. Well P&A'd on 5/8/23	6/7/2023