

Submit a Copy To Appropriate District
Office
District I – (575) 393-6161
1625 N. French Dr., Hobbs, NM 88240
District II – (575) 748-1283
811 S. First St., Artesia, NM 88210
District III – (505) 334-6178
1000 Rio Brazos Rd., Aztec, NM 87410
District IV – (505) 476-3460
1220 S. St. Francis Dr., Santa Fe, NM
87505

State of New Mexico
Energy, Minerals and Natural Resources

Form C-103
Revised July 18, 2013

OIL CONSERVATION DIVISION
1220 South St. Francis Dr.
Santa Fe, NM 87505

WELL API NO. 30-015-20350
5. Indicate Type of Lease STATE <input checked="" type="checkbox"/> FEE <input type="checkbox"/>
6. State Oil & Gas Lease No.
7. Lease Name or Unit Agreement Name HUMBLE GRACE COM
8. Well Number #001
9. OGRID Number 16696
10. Pool name or Wildcat [73960] CARLSBAD;MORROW, SOUTH (GAS) ; [74120] CARLSBAD;STRAWN, SOUTH (GAS)

SUNDRY NOTICES AND REPORTS ON WELLS (DO NOT USE THIS FORM FOR PROPOSALS TO DRILL OR TO DEEPEN OR PLUG BACK TO A DIFFERENT RESERVOIR. USE "APPLICATION FOR PERMIT" (FORM C-101) FOR SUCH PROPOSALS.)	
1. Type of Well: Oil Well <input type="checkbox"/> Gas Well <input checked="" type="checkbox"/> Other	
2. Name of Operator OXY USA INC.	
3. Address of Operator PO BOX 4294, HOUSTON, TX 77210	
4. Well Location Unit Letter P : 990 feet from the SOUTH line and 660 feet from the EAST line Section 2 Township 23S Range 26E NMPM County EDDY	
11. Elevation (Show whether DR, RKB, RT, GR, etc.)	

12. Check Appropriate Box to Indicate Nature of Notice, Report or Other Data

NOTICE OF INTENTION TO: PERFORM REMEDIAL WORK <input type="checkbox"/> PLUG AND ABANDON <input type="checkbox"/> TEMPORARILY ABANDON <input checked="" type="checkbox"/> CHANGE PLANS <input type="checkbox"/> PULL OR ALTER CASING <input type="checkbox"/> MULTIPLE COMPL <input type="checkbox"/> DOWNHOLE COMMINGLE <input type="checkbox"/> CLOSED-LOOP SYSTEM <input type="checkbox"/> OTHER: <input type="checkbox"/>		SUBSEQUENT REPORT OF: REMEDIAL WORK <input type="checkbox"/> ALTERING CASING <input type="checkbox"/> COMMENCE DRILLING OPNS. <input type="checkbox"/> P AND A <input type="checkbox"/> CASING/CEMENT JOB <input type="checkbox"/> OTHER: <input type="checkbox"/>	
---	--	---	--

13. Describe proposed or completed operations. (Clearly state all pertinent details, and give pertinent dates, including estimated date of starting any proposed work). SEE RULE 19.15.7.14 NMAC. For Multiple Completions: Attach wellbore diagram of proposed completion or recompletion.

OXY RIGGED UP ON THE SUBJECT WELL FOR A DIFFERENT JOB SCOPE AND DISCOVERED BRADENHEAD PRESSURE ON THE WELL. SQUEEZE HOLES WERE SHOT, BUT WE COULD NOT ESTABLISH A RATE INTO THE SQUEEZE HOLES.

OXY PLANS TO PUMP A BRADENHEAD SQUEEZE JOB TO RESOLVE THE BRADENHEAD PRESSURE AND THEN TEMPORARILY ABANDON THE WELLBORE.

Spud I 

Rig Release Date: 

I hereby certify that the information above is true and complete to the best of my knowledge and belief.

SIGNATURE STEPHEN JANACEK TITLE REGULATORY ENGINEER DATE 6/7/2023

Type or print name STEPHEN JANACEK E-mail address: STEPHEN_JANACEK@OXY.COM PHONE: 713-493-1986
For State Use Only

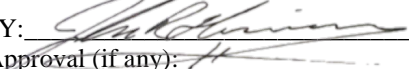
APPROVED BY:  TITLE Petroleum Specialist DATE 6/12/2023
Conditions of Approval (if any):

**Humble Grace**

API # 30-015-20350

Completed June 1971

P 990 FSL 660 FEL T23S R26E

Eddy County, TX

**CURRENT WELLBORE
PRODUCER**

Squeeze perfs at 4900'.
Unable to establish rate
into perfs.

Spot cement across
squeeze perfs.

RBP @ 6508'

RBP @ 8485'

Perforations: 11680'-11690'

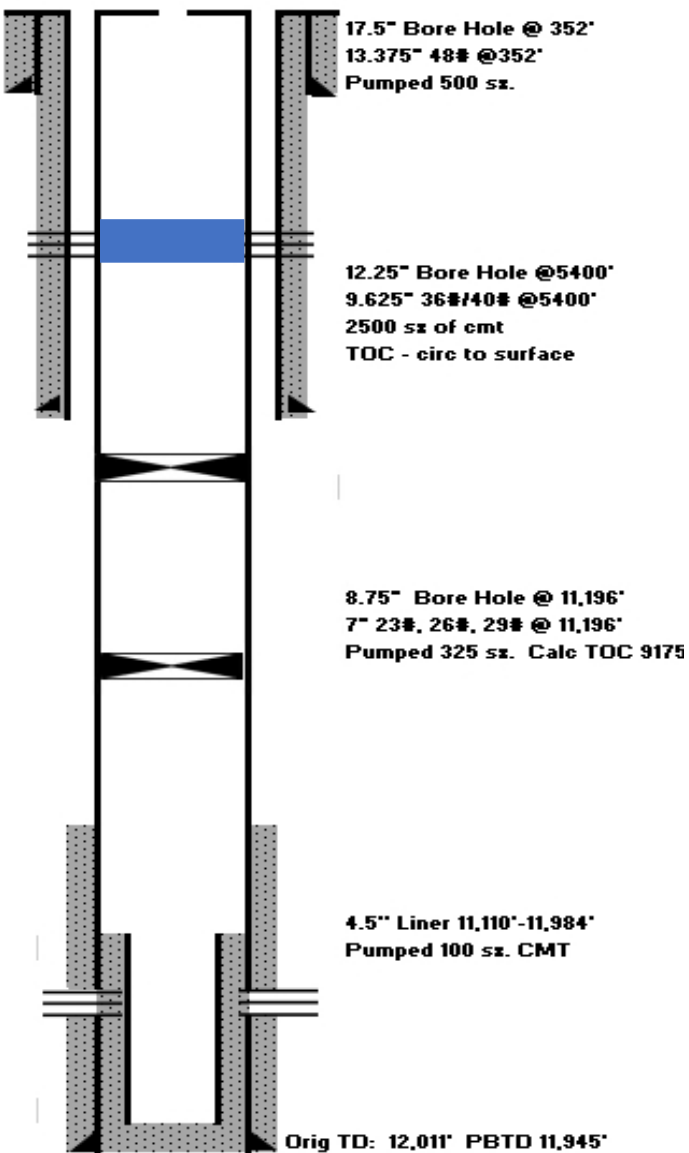

**Humble Grace**

API # 30-015-20350

Completed June 1971

P 990 FSL 660 FEL T23S R26E

Eddy County, TX

Proposed TA Wellbore

Pump bradenhead cement
job to resolve bradenhead
flow

Squeeze perfs at 4900'.

Set CIBP at 11630'. Dump
bail 35 ft cmt.

Perforations: 11680'-11690'

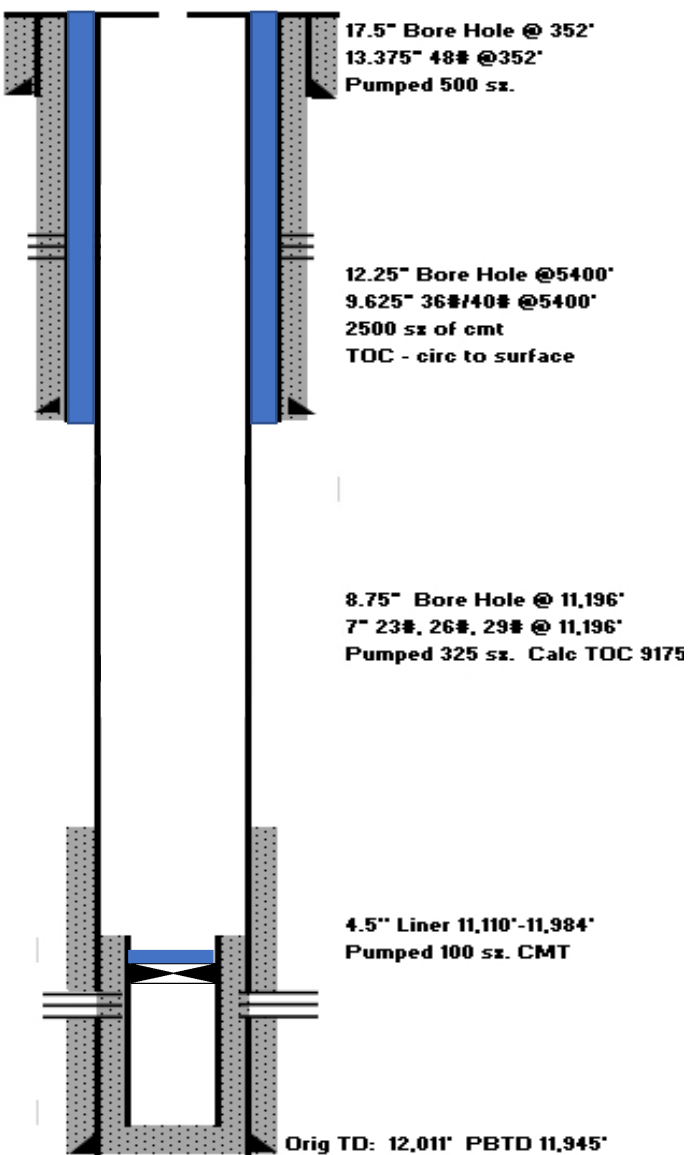

TA Job Procedure

Humble Grace Com #001

30-015-20350

6/7/2023

Note

This NOI is filed while the workover rig is on location. The Bradenhead pressure identified was a scope change from the original job.

Procedure

1. Spot cement plug across squeeze holes.
2. Pump cement squeeze down the bradenhead.
3. WOC.
4. Drill out cement across squeeze holes.
5. Pull RBPs.
6. Run CBL and submit to the NMOCD.
7. Set CIBP at 11630'. Dump bail 35 ft cement. WOC and tag.
8. Call NMOCD day before MIT for option to witness pressure test.
9. Perform MIT with 500 psi for 30 minutes and complete bradenhead test.

District I
1625 N. French Dr., Hobbs, NM 88240
Phone:(575) 393-6161 Fax:(575) 393-0720
District II
811 S. First St., Artesia, NM 88210
Phone:(575) 748-1283 Fax:(575) 748-9720
District III
1000 Rio Brazos Rd., Aztec, NM 87410
Phone:(505) 334-6178 Fax:(505) 334-6170
District IV
1220 S. St Francis Dr., Santa Fe, NM 87505
Phone:(505) 476-3470 Fax:(505) 476-3462

State of New Mexico
Energy, Minerals and Natural Resources
Oil Conservation Division
1220 S. St Francis Dr.
Santa Fe, NM 87505

CONDITIONS

Action 225222

CONDITIONS

Operator: OXY USA INC P.O. Box 4294 Houston, TX 772104294	OGRID: 16696
	Action Number: 225222
	Action Type: [C-103] NOI Temporary Abandonment (C-103I)

CONDITIONS

Created By	Condition	Condition Date
john.harrison	None	6/12/2023