

Submit a Copy To Appropriate District Office
District I - (575) 393-6161
1625 N. French Dr., Hobbs, NM 88240
District II - (575) 748-1283
811 S. First St., Artesia, NM 88210
District III - (505) 334-6178
1000 Rio Brazos Rd., Aztec, NM 87410
District IV - (505) 476-3460
1220 S. St. Francis Dr., Santa Fe, NM 87505

State of New Mexico
Energy, Minerals and Natural Resources

Form C-103
Revised July 18, 2013

OIL CONSERVATION DIVISION
1220 South St. Francis Dr.
Santa Fe, NM 87505

WELL API NO. 30-025-04321
5. Indicate Type of Lease STATE [X] FEE []
6. State Oil & Gas Lease No.
7. Lease Name or Unit Agreement Name Eunice Monument South Unit
8. Well Number 104
9. OGRID Number 330679
10. Pool name or Wildcat Eunice Monument; Grayburg - San Andres
11. Elevation (Show whether DR, RKB, RT, GR, etc.)

SUNDRY NOTICES AND REPORTS ON WELLS
(DO NOT USE THIS FORM FOR PROPOSALS TO DRILL OR TO DEEPEN OR PLUG BACK TO A DIFFERENT RESERVOIR. USE "APPLICATION FOR PERMIT" (FORM C-101) FOR SUCH PROPOSALS.)
1. Type of Well: Oil Well [] Gas Well [] Other - Injector
2. Name of Operator Empire Petroleum Corporation
3. Address of Operator 2200 S. Utica Place, Suite 150, Tulsa, Ok 74114
4. Well Location Unit Letter C : 660 feet from the North line and 1980 feet from the West line
Section 25 Township 20S Range 36E NMPM County Lea
11. Elevation (Show whether DR, RKB, RT, GR, etc.)

12. Check Appropriate Box to Indicate Nature of Notice, Report or Other Data

NOTICE OF INTENTION TO:
PERFORM REMEDIAL WORK [X] PLUG AND ABANDON []
TEMPORARILY ABANDON [] CHANGE PLANS []
PULL OR ALTER CASING [] MULTIPLE COMPL []
DOWNHOLE COMMINGLE []
CLOSED-LOOP SYSTEM []
OTHER: []
SUBSEQUENT REPORT OF:
REMEDIAL WORK [] ALTERING CASING []
COMMENCE DRILLING OPNS. [] P AND A []
CASING/CEMENT JOB []
OTHER: []

13. Describe proposed or completed operations. (Clearly state all pertinent details, and give pertinent dates, including estimated date of starting any proposed work). SEE RULE 19.15.7.14 NMAC. For Multiple Completions: Attach wellbore diagram of proposed completion or recompletion.

It is proposed to:

- 1. Unset packer.
2. Scan tubing OOH.
3. RIH w/ pkr and RBP on WS.
4. Locate and isolate csg leak - if present.
5. Establish injection rate and pressure into leak.
6. Repair csg leak.
7. Clean out to RBP and pressure test csg to 500 psi.
8. Clean out to TD and set redressed injection packer.
9. Perform MIT.
10. Circulate packer fluid in the casing-tubing annulus.
11. Return well to injection.

Condition of Approval: notify
OCD Hobbs office 24 hours
prior of running MIT Test & Chart

Spud Date: []

Rig Release Date: []

I hereby certify that the information above is true and complete to the best of my knowledge and belief.

SIGNATURE Nathan Sandel TITLE Production Engineer DATE 06/23/2023

Type or print name Nathan Sandel E-mail address: nsandel@empirepetrocorp.com PHONE: 918-404-4202

For State Use Only

APPROVED BY: Kerry Fortner TITLE Compliance Officer A DATE 6/23/23

Current WBD

EUNICE MONUMENT SO. UNIT #104WIW FKA STATE P 2 WELLSBORE DIAGRAM

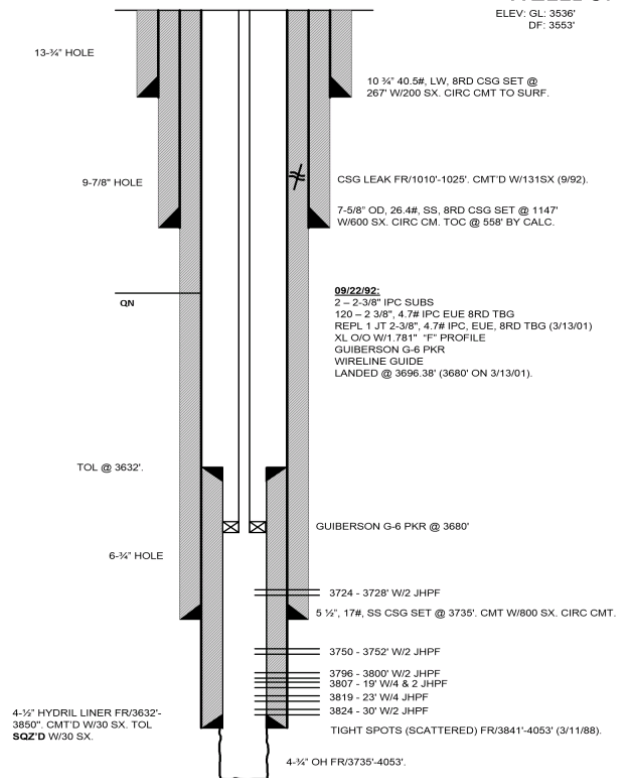

ELEV. GL: 3536'
DF: 3553'

DATA

LOCATION: 660' FNL & 1980' FWL, SEC 25-C, T20S & R36E
COUNTY/STATE: LEA, NM
FIELD: EUNICE MONUMENT
FORMATION: GRAYBURG
SPUD DATE: 8/17/37 **COMPLETION DATE:** 09/17/37
API #: 30-025-04321
STATUS: INJECTOR
IIP: 1008 BPD, 4 MCFD

WELL HISTORY

COMPLETION DATA:

08/17/37: SPUD.
09/00/37: COMPLETED OH
08/29/49: A. OH W/3000 GALS 15%. TST: B - 0, A - 12 BO. RAN GR & NEUTRON CURVE LOGS.
04/05/50: A. 3770 - 3853' W/5000 GALS 15%. TST: B - 23 BO. A - 36 BO.
04/21/61: A. WASH FORM W/1000 GALS 15% LSTNE. TST: 9 BO/ 90 BW.
04/23/62: UNDERREAM 4-1/2\"/>

District I
 1625 N. French Dr., Hobbs, NM 88240
 Phone:(575) 393-6161 Fax:(575) 393-0720

District II
 811 S. First St., Artesia, NM 88210
 Phone:(575) 748-1283 Fax:(575) 748-9720

District III
 1000 Rio Brazos Rd., Aztec, NM 87410
 Phone:(505) 334-6178 Fax:(505) 334-6170

District IV
 1220 S. St Francis Dr., Santa Fe, NM 87505
 Phone:(505) 476-3470 Fax:(505) 476-3462

State of New Mexico
Energy, Minerals and Natural Resources
Oil Conservation Division
1220 S. St Francis Dr.
Santa Fe, NM 87505

CONDITIONS

Action 231988

CONDITIONS

Operator: Empire New Mexico LLC 2200 S. Utica Place Tulsa, OK 74114	OGRID: 330679
	Action Number: 231988
	Action Type: [C-103] NOI Workover (C-103G)

CONDITIONS

Created By	Condition	Condition Date
kfortner	Run PWOT	6/23/2023