

Office  
 District I – (575) 393-6161  
 1625 N. French Dr., Hobbs, NM 88240  
 District II – (575) 748-1283  
 811 S. First St., Artesia, NM 88210  
 District III – (505) 334-6178  
 1000 Rio Brazos Rd., Aztec, NM 87410  
 District IV – (505) 476-3460  
 1220 S. St. Francis Dr., Santa Fe, NM  
 87505

State of New Mexico  
 Energy, Minerals and Natural Resources

Form C-103  
 Revised July 18, 2013

OIL CONSERVATION DIVISION  
 1220 South St. Francis Dr.  
 Santa Fe, NM 87505

WELL API NO. 30-025-06283
5. Indicate Type of Lease STATE <input checked="" type="checkbox"/> FEE <input type="checkbox"/>
6. State Oil & Gas Lease No.
7. Lease Name or Unit Agreement Name Eunice Monument South Unit
8. Well Number 111
9. OGRID Number 330679
10. Pool name or Wildcat Eunice Monument; Grayburg-San Andres

<b>SUNDRY NOTICES AND REPORTS ON WELLS</b> (DO NOT USE THIS FORM FOR PROPOSALS TO DRILL OR TO DEEPEN OR PLUG BACK TO A DIFFERENT RESERVOIR. USE "APPLICATION FOR PERMIT" (FORM C-101) FOR SUCH PROPOSALS.)	
1. Type of Well: Oil Well <input type="checkbox"/> Gas Well <input type="checkbox"/> Other: Injector	
2. Name of Operator Empire Petroleum Corporation – New Mexico	
3. Address of Operator 2200 S. Utica Place Suite 150, Tulsa, Oklahoma 74114	
4. Well Location Unit Letter <u>F</u> : <u>1980</u> feet from the <u>North</u> line and <u>1980</u> feet from the <u>West</u> line Section <u>30</u> Township <u>20S</u> Range <u>37E</u> NMPM County <u>Lea</u>	
11. Elevation (Show whether DR, RKB, RT, GR, etc.) 3541' GL	

12. Check Appropriate Box to Indicate Nature of Notice, Report or Other Data

NOTICE OF INTENTION TO:	SUBSEQUENT REPORT OF:
PERFORM REMEDIAL WORK <input type="checkbox"/>	REMEDIAL WORK <input checked="" type="checkbox"/>
TEMPORARILY ABANDON <input type="checkbox"/>	ALTERING CASING <input type="checkbox"/>
PULL OR ALTER CASING <input type="checkbox"/>	COMMENCE DRILLING OPNS. <input type="checkbox"/>
DOWNHOLE COMMINGLE <input type="checkbox"/>	P AND A <input type="checkbox"/>
CLOSED-LOOP SYSTEM <input type="checkbox"/>	CASING/CEMENT JOB <input type="checkbox"/>
OTHER: <input type="checkbox"/>	OTHER: Bradenhead/MIT <input checked="" type="checkbox"/>

13. Describe proposed or completed operations. (Clearly state all pertinent details, and give pertinent dates, including estimated date of starting any proposed work). SEE RULE 19.15.7.14 NMAC. For Multiple Completions: Attach wellbore diagram of proposed completion or recompletion.

- MIRU WOR.
- Loaded and tested backside – failed.
- Unset packer and tested tubing OOH.
- RIH with RBP and test casing – held.
- Redressed packer and RIH with tubing.
- Pumped packer fluid down backside and pressure tested – held.
- RDMO WOR.
- MIRU pressure chart recorder and notified NMOCD – passed. See chart copy attached.

Spud Date:

Rig Release Date:

I hereby certify that the information above is true and complete to the best of my knowledge and belief.

SIGNATURE Nathan Sandel TITLE Production Engineer DATE 06/06/2023

Type or print name Nathan Sandel E-mail address: nsandel@empirepetrocorp.com PHONE: 918-404-4202

**For State Use Only**

APPROVED BY: Kerry Fortner TITLE Compliance Officer A DATE 6/28/23

Conditions of Approval (if any):



State of New Mexico  
Energy, Minerals and Natural Resources Department  
Oil Conservation Division Hobbs District Office  
BRADENHEAD TEST REPORT

Operator Name	Empire
Property Name	EMSV
API Number	300-250-6283
Well No.	111

UL- Lot	F
Section	30
Township	20S
Range	37E
Feet from	
N/S Line	
Feet from	
E/W Line	
County	LEA

Well Status

YES	YES	NO	INJ	SWD	OIL	PRODUCER	GAS	DATE
								6-2-2003

OBSERVED DATA

Pressure	(A) Surface	(B) Interim(1)	(C) Interim(2)	(D) Prod Cons	(E) Tubing
Flow Characteristics	0	0		0	0
Puff	Y / N	Y / N	Y / N	Y / N	Y / N
Steady Flow	Y / N	Y / N	Y / N	Y / N	Y / N
Surges	Y / N	Y / N	Y / N	Y / N	Y / N
Down to nothing	Y / N	Y / N	Y / N	Y / N	Y / N
Gas or Oil	Y / N	Y / N	Y / N	Y / N	Y / N
Water	Y / N	Y / N	Y / N	Y / N	Y / N

Remarks - Please state for each string (A,B,C,D,E) pertinent information regarding bleed down or continuous build up if applies.

PWO  
MIT / BHT

Signature:	Hector Omeles
Printed name:	Hector Omeles
Title:	Consultant
E-mail Address:	hector75omeles@gmail.com
Phone:	575-942-4004
Witness:	
OIL CONSERVATION DIVISION	Entered into RBDMS
	Re-test

INSTRUCTIONS ON BACK OF THIS FORM

G.R



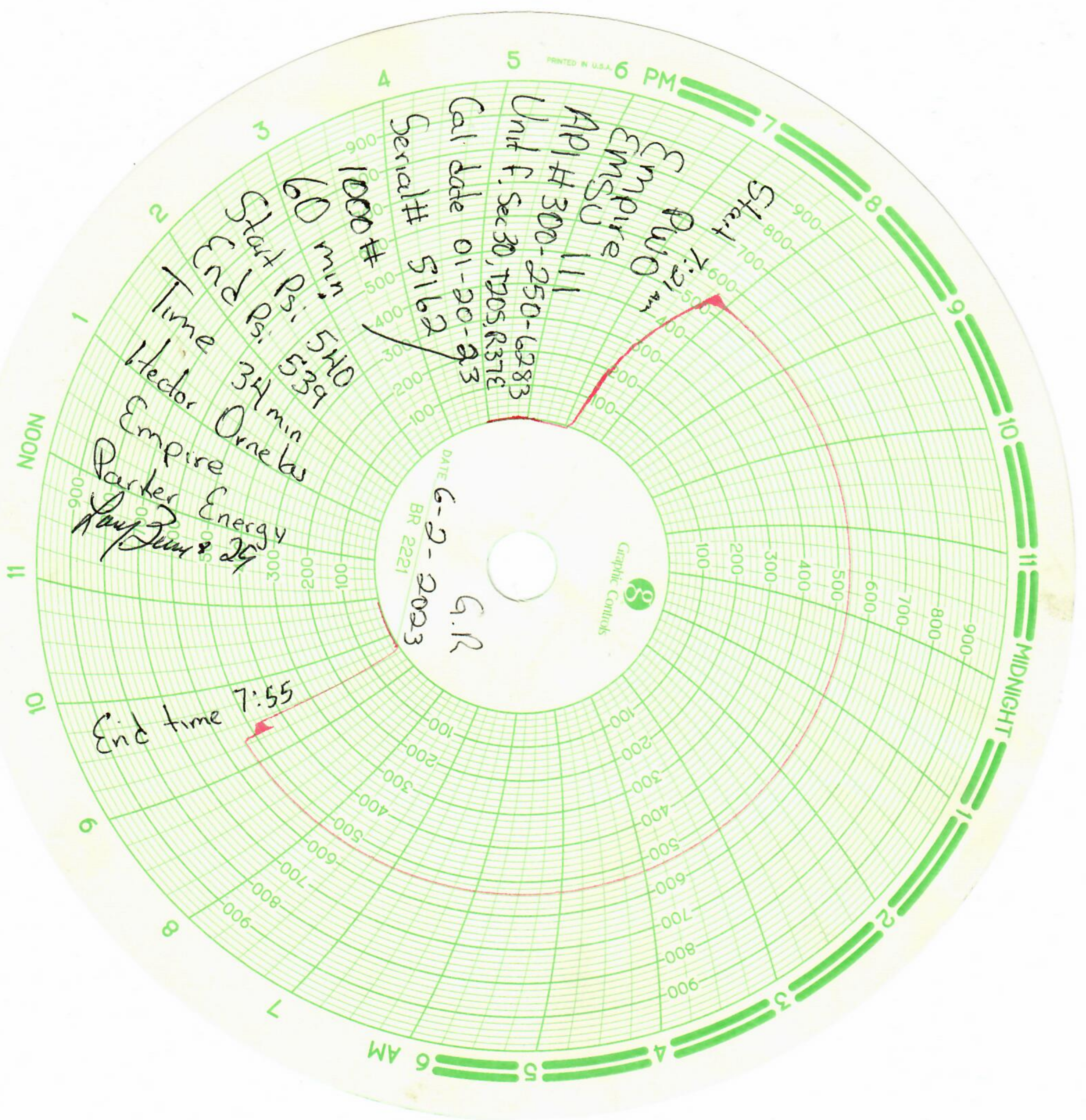



**District I**  
1625 N. French Dr., Hobbs, NM 88240  
Phone:(575) 393-6161 Fax:(575) 393-0720

**District II**  
811 S. First St., Artesia, NM 88210  
Phone:(575) 748-1283 Fax:(575) 748-9720

**District III**  
1000 Rio Brazos Rd., Aztec, NM 87410  
Phone:(505) 334-6178 Fax:(505) 334-6170

**District IV**  
1220 S. St Francis Dr., Santa Fe, NM 87505  
Phone:(505) 476-3470 Fax:(505) 476-3462

State of New Mexico  
Energy, Minerals and Natural Resources  
Oil Conservation Division  
1220 S. St Francis Dr.  
Santa Fe, NM 87505

CONDITIONS

Action 224312

CONDITIONS

Operator: Empire New Mexico LLC 2200 S. Utica Place Tulsa, OK 74114	OGRID: 330679
	Action Number: 224312
	Action Type: [C-103] Sub. Workover (C-103R)

CONDITIONS

Created By	Condition	Condition Date
kfortner	None	6/28/2023