

Well Name: SEINFELD FED UNIT
MULVA

Well Location: T24S / R35E / SEC 34 /
NWNE /

County or Parish/State:

Well Number: 224H

Type of Well: OIL WELL

Allottee or Tribe Name:

Lease Number: NMNM138890

Unit or CA Name:

Unit or CA Number:
NMNM141169X

US Well Number: 3002550895

Well Status: Approved Application for
Permit to Drill

Operator: TAP ROCK
OPERATING LLC

Notice of Intent

Sundry ID: 2710619

Type of Submission: Notice of Intent

Type of Action: APD Change

Date Sundry Submitted: 01/12/2023

Time Sundry Submitted: 09:23

Date proposed operation will begin: 01/12/2023

Procedure Description: Tap Rock requests to change the name for the referenced well formerly Mulva Fed Com 224H to: Seinfeld Fed Unit Mulva 224H. See attached updated C-102.

NOI Attachments

Procedure Description

LO_SEINFELD_FEDERAL_UNIT_MULVA_224H_S_20230112092323.pdf

| | | |
|--|---|--|
| Well Name: SEINFELD FED UNIT MULVA | Well Location: T24S / R35E / SEC 34 / NWNE / | County or Parish/State: |
| Well Number: 224H | Type of Well: OIL WELL | Allottee or Tribe Name: |
| Lease Number: NMNM138890 | Unit or CA Name: | Unit or CA Number: NMNM141169X |
| US Well Number: 3002550895 | Well Status: Approved Application for Permit to Drill | Operator: TAP ROCK OPERATING LLC |

Operator

I certify that the foregoing is true and correct. Title 18 U.S.C. Section 1001 and Title 43 U.S.C. Section 1212, make it a crime for any person knowingly and willfully to make to any department or agency of the United States any false, fictitious or fraudulent statements or representations as to any matter within its jurisdiction. Electronic submission of Sundry Notices through this system satisfies regulations requiring a

Operator Electronic Signature: JEFFREY TRLICA

Signed on: MAR 06, 2023 01:05 PM

Name: TAP ROCK OPERATING LLC

Title: Regulatory Analyst

Street Address: 523 PARK POINT DRIVE SUITE 200

City: GOLDEN**State:** CO

Phone: (720) 772-5910

Email address: JTRLICA@TAPRK.COM

Field

Representative Name:

Street Address:

City:**State:****Zip:**

Phone:

Email address:

BLM Point of Contact

BLM POC Name: CHRISTOPHER WALLS

BLM POC Title: Petroleum Engineer

BLM POC Phone: 5752342234

BLM POC Email Address: cwalls@blm.gov

Disposition: Approved

Disposition Date: 04/24/2023

Signature: Chris Walls

District I
1625 N. French Dr., Hobbs, NM 88240
Phone: (575) 393-6161 Fax: (575) 393-0720
District II
811 S. First St., Artesia, NM 88210
Phone: (575) 748-1283 Fax: (575) 748-9720
District III
1000 Rio Brazos Road, Aztec, NM 87410
Phone: (505) 334-6178 Fax: (505) 334-6170
District IV
1220 S. St. Francis Dr., Santa Fe, NM 87505
Phone: (505) 476-3460 Fax: (505) 476-3462

State of New Mexico
Energy, Minerals & Natural Resources
Department
OIL CONSERVATION DIVISION
1220 South St. Francis Dr.
Santa Fe, NM 87505

FORM C-102

Revised August 1, 2011

Submit one copy to appropriate

District Office

☐ AMENDED REPORT

WELL LOCATION AND ACREAGE DEDICATION PLAT

| | | |
|---|---|---|
| ¹ API Number 30-025-50895 | ² Pool Code 98098 | ³ Pool Name WC-025 G-09 S243532M:WOLFBONE |
| ⁴ Property Code 332860 | ⁵ Property Name SEINFELD FEDERAL UNIT MULVA | ⁶ Well Number 224H |
| ⁷ OGRID No. #372043 | ⁸ Operator Name TAP ROCK OPERATING, LLC. | ⁹ Elevation 3277' |

¹⁰Surface Location

| UL or lot no. | Section | Township | Range | Lot Idn | Feet from the | North/South line | Feet from the | East/West line | County |
|---------------|---------|----------|-------|---------|---------------|------------------|---------------|----------------|--------|
| B | 34 | 24-S | 35-E | - | 321' | NORTH | 1880' | EAST | LEA |

¹¹Bottom Hole Location If Different From Surface

| UL or lot no. | Section | Township | Range | Lot Idn | Feet from the | North/South line | Feet from the | East/West line | County |
|---------------|---------|----------|-------|---------|---------------|------------------|---------------|----------------|--------|
| H | 3 | 25-S | 35-E | - | 2640' | SOUTH | 660' | EAST | LEA |

| | | | |
|--------------------------------------|-------------------------------|----------------------------------|-------------------------|
| ¹² Dedicated Acres 241 | ¹³ Joint or Infill | ¹⁴ Consolidation Code | ¹⁵ Order No. |
|--------------------------------------|-------------------------------|----------------------------------|-------------------------|

No allowable will be assigned to this completion until all interests have been consolidated or a non-standard unit has been approved by the division.

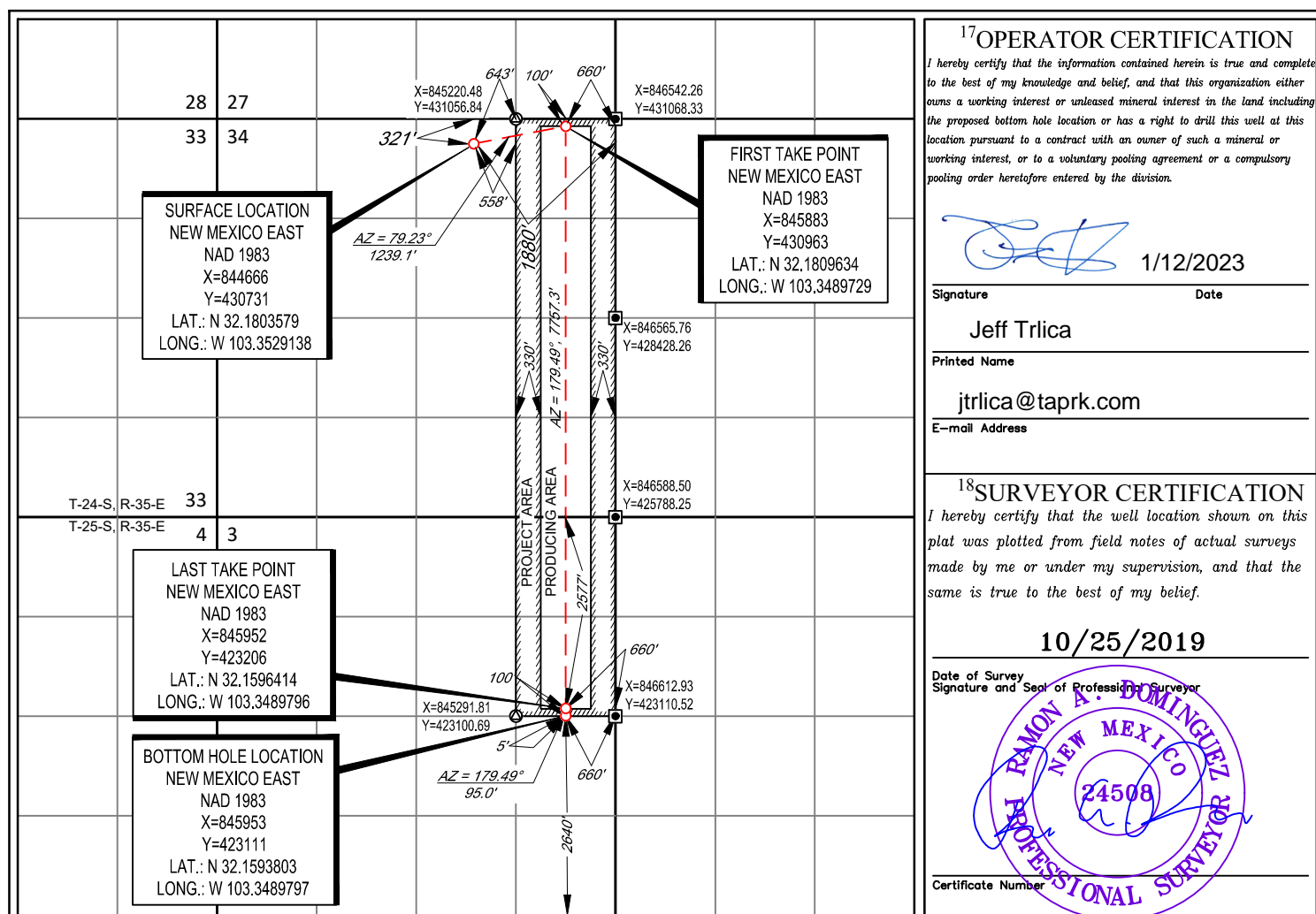

LOCATION & ELEVATION VERIFICATION MAP

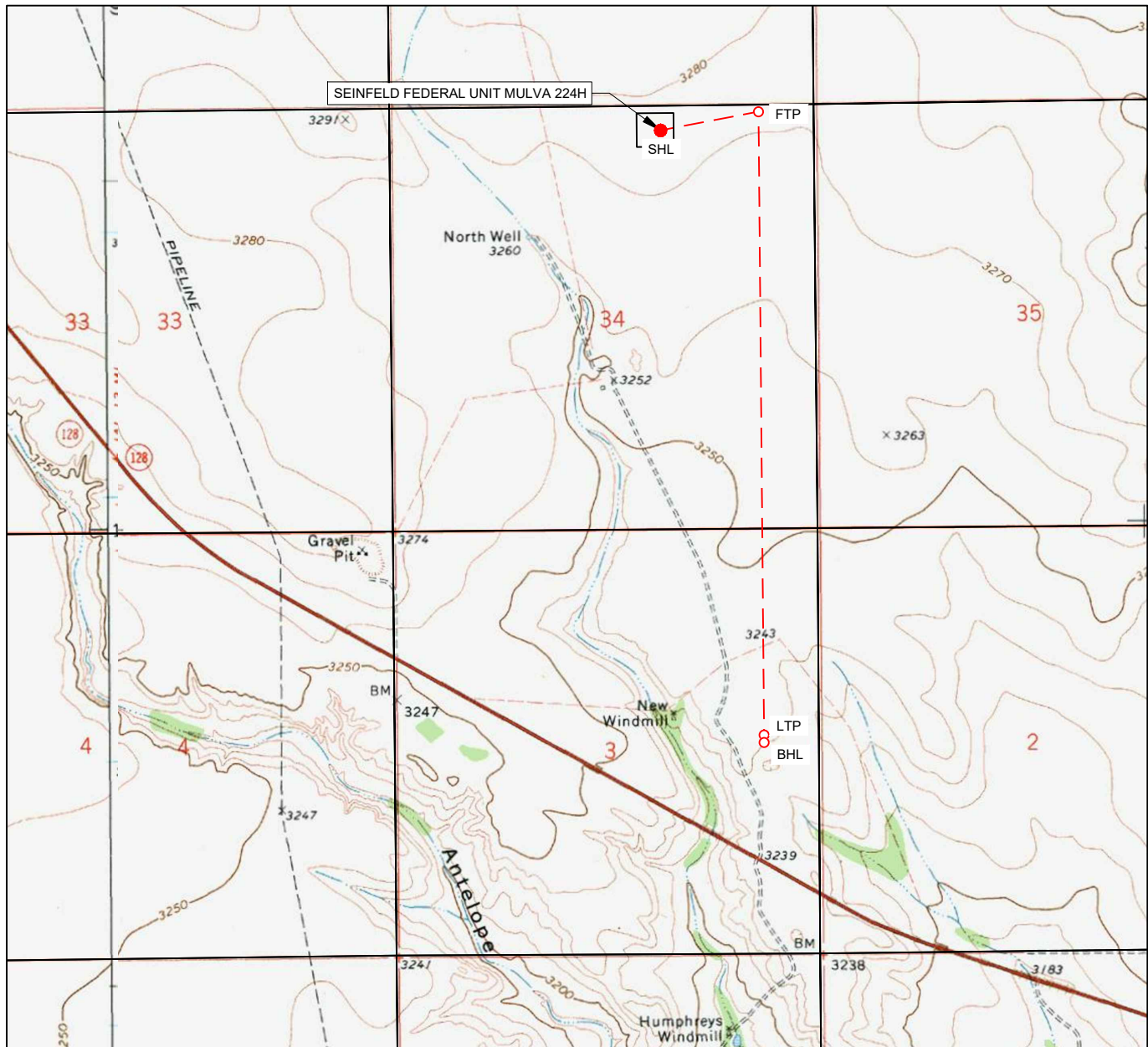
LEASE NAME & WELL NO.: SEINFELD FEDERAL UNIT MULVA 224H

SECTION 34 TWP 24-S RGE 35-E SURVEY N.M.P.M.
 COUNTY LEA STATE NM ELEVATION 3277'
 DESCRIPTION 321' FSL & 1880' FEL

LATITUDE N 32.1803579 LONGITUDE W 103.3529138

SCALE: 1" = 2000'
 0' 1000' 2000'



1400 EVERMAN PARKWAY, Ste. 146 • FT. WORTH, TEXAS 76140
 TELEPHONE: (817) 744-7512 • FAX (817) 744-7554
 2903 NORTH BIG SPRING • MIDLAND, TEXAS 79705
 TELEPHONE: (432) 682-1653 OR (800) 767-1653 • FAX (432) 682-1743
 WWW.TOPOGRAPHIC.COM

THIS EASEMENT/SERVITUDE LOCATION SHOWN HEREON HAS BEEN SURVEYED ON THE GROUND UNDER MY SUPERVISION AND PREPARED ACCORDING TO THE EVIDENCE FOUND AT THE TIME OF SURVEY, AND DATA PROVIDED BY TAP ROCK OPERATING, LLC. THIS CERTIFICATION IS MADE AND LIMITED TO THOSE PERSONS OR ENTITIES SHOWN ON THE FACE OF THIS PLAT AND IS NON-TRANSFERABLE. THIS SURVEY IS CERTIFIED FOR THIS TRANSACTION ONLY.

ALL BEARINGS, DISTANCES, AND COORDINATE VALUES CONTAINED HEREON ARE GRID BASED UPON THE NEW MEXICO COORDINATE SYSTEM OF 1983, EAST ZONE, U.S. SURVEY FEET.

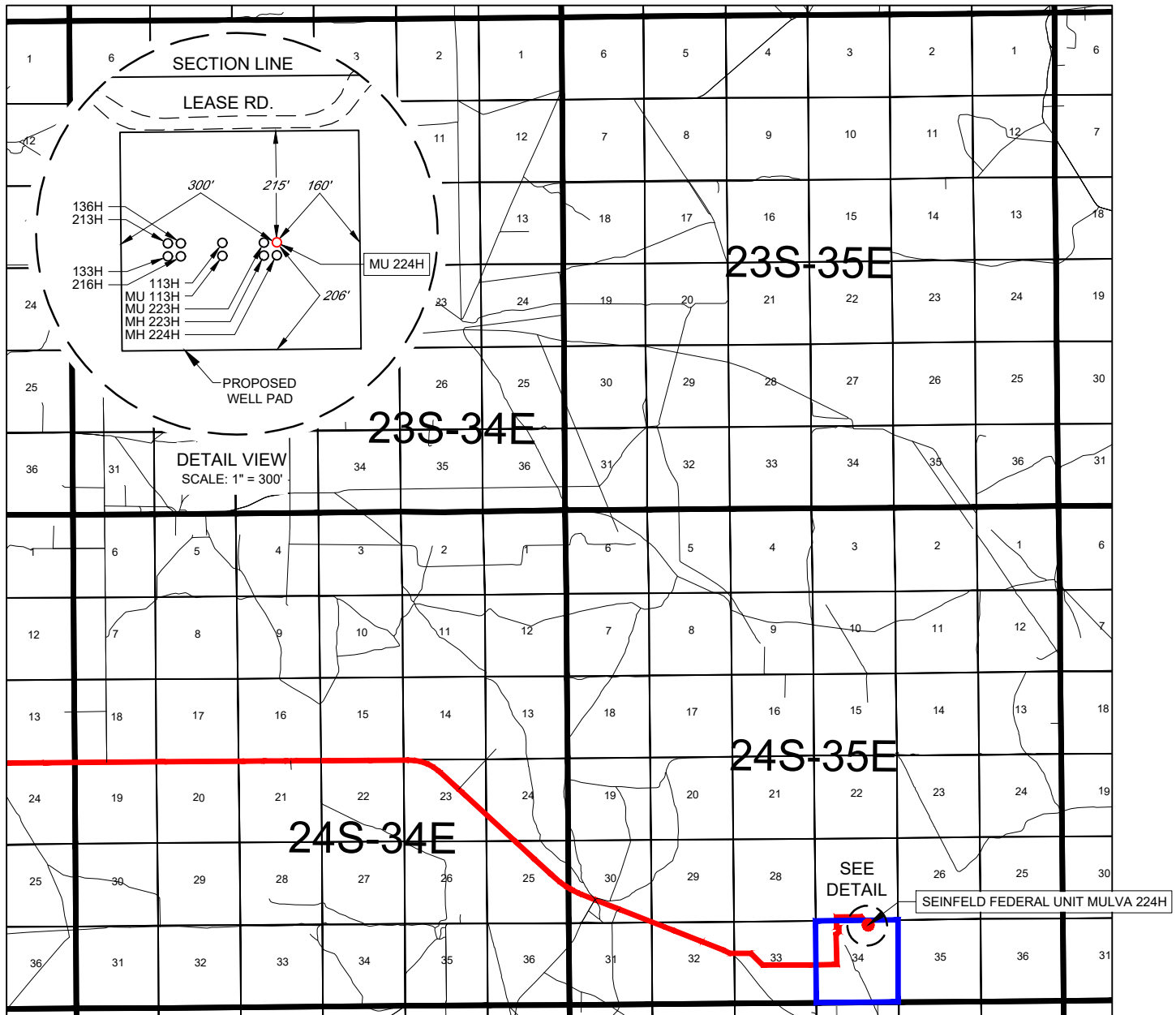
EXHIBIT 2
VICINITY MAPLEASE NAME & WELL NO.: SEINFELD FEDERAL UNIT MULVA 224H

SECTION 34 TWP 24-S RGE 35-E SURVEY N.M.P.M.
 COUNTY LEA STATE NM
 DESCRIPTION 321' FSL & 1880' FEL

DISTANCE & DIRECTION

FROM INT. OF NM-128 & DELAWARE BASIN RD., GO EAST ON NM-128
±8.2 MILES, THENCE NORTHEAST (LEFT) ON A LEASE RD. ±1.6 MILES,
THENCE NORTH (LEFT) ON A LEASE RD. ±0.6 MILES, THENCE EAST
(RIGHT) ON A LEASE RD. ±0.4 MILES TO A POINT ±255 FEET NORTH
OF THE LOCATION.

THIS EASEMENT/SERVITUDE LOCATION SHOWN HEREON HAS BEEN SURVEYED ON THE GROUND UNDER MY
 SUPERVISION AND PREPARED ACCORDING TO THE EVIDENCE FOUND AT THE TIME OF SURVEY, AND DATA
 PROVIDED BY TAP ROCK OPERATING, LLC. THIS CERTIFICATION IS MADE AND LIMITED TO THOSE PERSONS OR
 ENTITIES SHOWN ON THE FACE OF THIS PLAT AND IS NON-TRANSFERABLE. THIS SURVEY IS CERTIFIED FOR THIS
 TRANSACTION ONLY.

ALL BEARINGS, DISTANCES, AND COORDINATE VALUES CONTAINED HEREON ARE GRID BASED UPON THE NEW
 MEXICO COORDINATE SYSTEM OF 1983, EAST ZONE, U.S. SURVEY FEET.



SCALE: 1" = 10000'

0' 5000' 10000'



1400 EVERMAN PARKWAY, Ste. 146 • FT. WORTH, TEXAS 76140
 TELEPHONE: (817) 744-7512 • FAX (817) 744-7554
 2903 NORTH BIG SPRING • MIDLAND, TEXAS 79705
 TELEPHONE: (432) 682-1653 OR (800) 767-1653 • FAX (432) 682-1743
 WWW.TOPOGRAPHIC.COM



EXHIBIT 2A

SECTION 34, TOWNSHIP 24-S, RANGE 35-E, N.M.P.M.
LEA COUNTY, NEW MEXICO

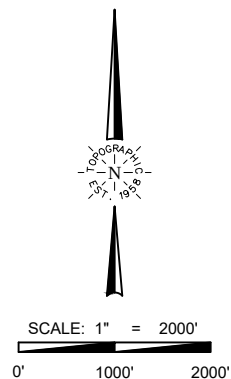
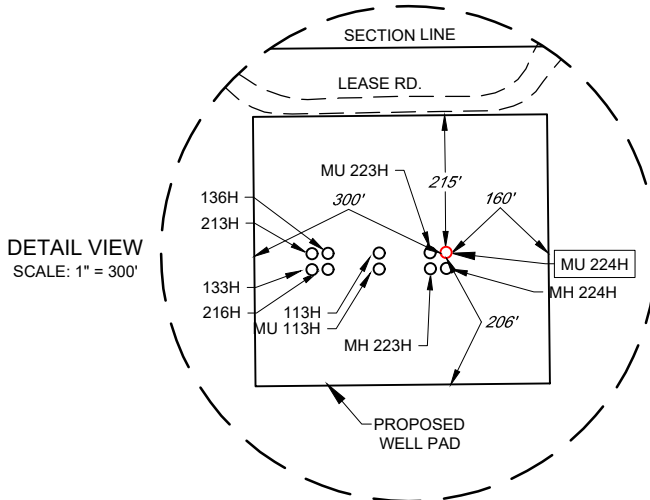
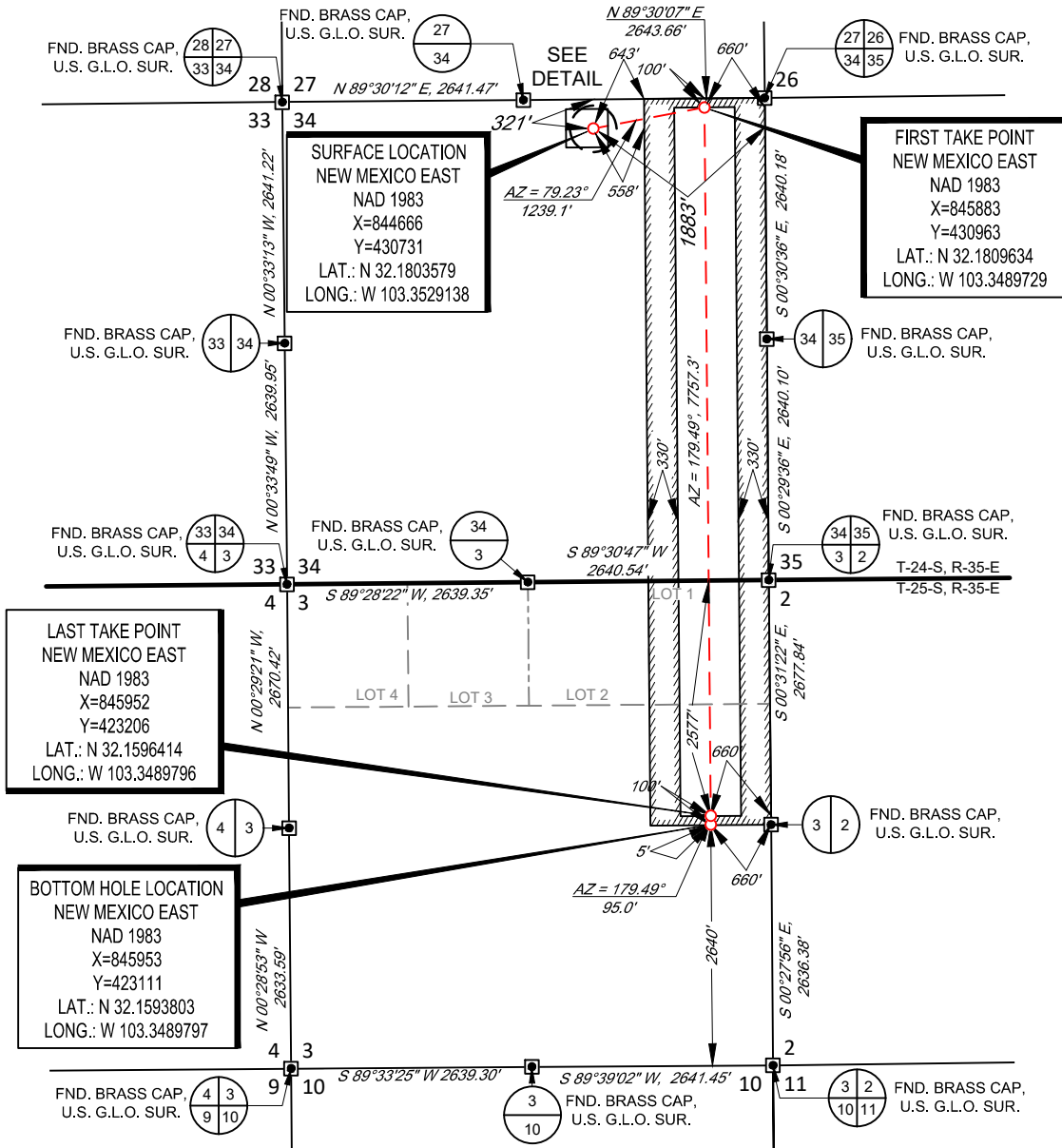

LEASE NAME & WELL NO.: SEINFELD FEDERAL UNIT MULVA 224H

SECTION 34 TWP 24-S RGE 35-E SURVEY N.M.P.M.
COUNTY LEA STATE NM
DESCRIPTION 321' FSL & 1880' FEL

DISTANCE & DIRECTION
FROM INT. OF NM-128 & DELAWARE BASIN RD., GO EAST ON NM-128
±9.7 MILES, THENCE NORTHEAST (LEFT) ON A LEASE RD. ±3.1 MILES,
THENCE NORTH (LEFT) ON A LEASE RD. ±465 FEET TO A POINT ±298
FEET NORTHWEST OF THE LOCATION.

ALL BEARINGS, DISTANCES, AND COORDINATE VALUES CONTAINED HEREON ARE GRID
BASED UPON THE NEW MEXICO COORDINATE SYSTEM OF 1983, EAST ZONE, U.S. SURVEY
FEET.

THIS EASEMENT/SERVITUDE LOCATION SHOWN HEREON HAS BEEN SURVEYED ON THE GROUND
UNDER MY SUPERVISION AND PREPARED ACCORDING TO THE EVIDENCE FOUND AT THE TIME OF
SURVEY, AND DATA PROVIDED BY TAP ROCK OPERATING, LLC THIS CERTIFICATION IS MADE AND
LIMITED TO THOSE PERSONS OR ENTITIES SHOWN ON THE FACE OF THIS PLAT AND IS
NON-TRANSFERABLE. THIS SURVEY IS CERTIFIED FOR THIS TRANSACTION ONLY.

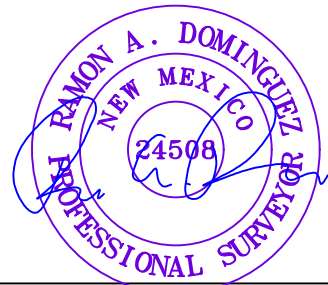

Ramon A. Dominguez, P.S. No. 24508
January 4, 2023



1400 EVERMAN PARKWAY, Ste. 146 • FT. WORTH, TEXAS 76140
TELEPHONE: (817) 744-7512 • FAX (817) 744-7554
2903 NORTH BIG SPRING • MIDLAND, TEXAS 79705
TELEPHONE: (432) 682-1653 OR (800) 767-1653 • FAX (432) 682-1743
WWW.TOPOGRAPHIC.COM

EXHIBIT 2B



SECTION 34, TOWNSHIP 24-S, RANGE 35-E, N.M.P.M.
LEA COUNTY, NEW MEXICO

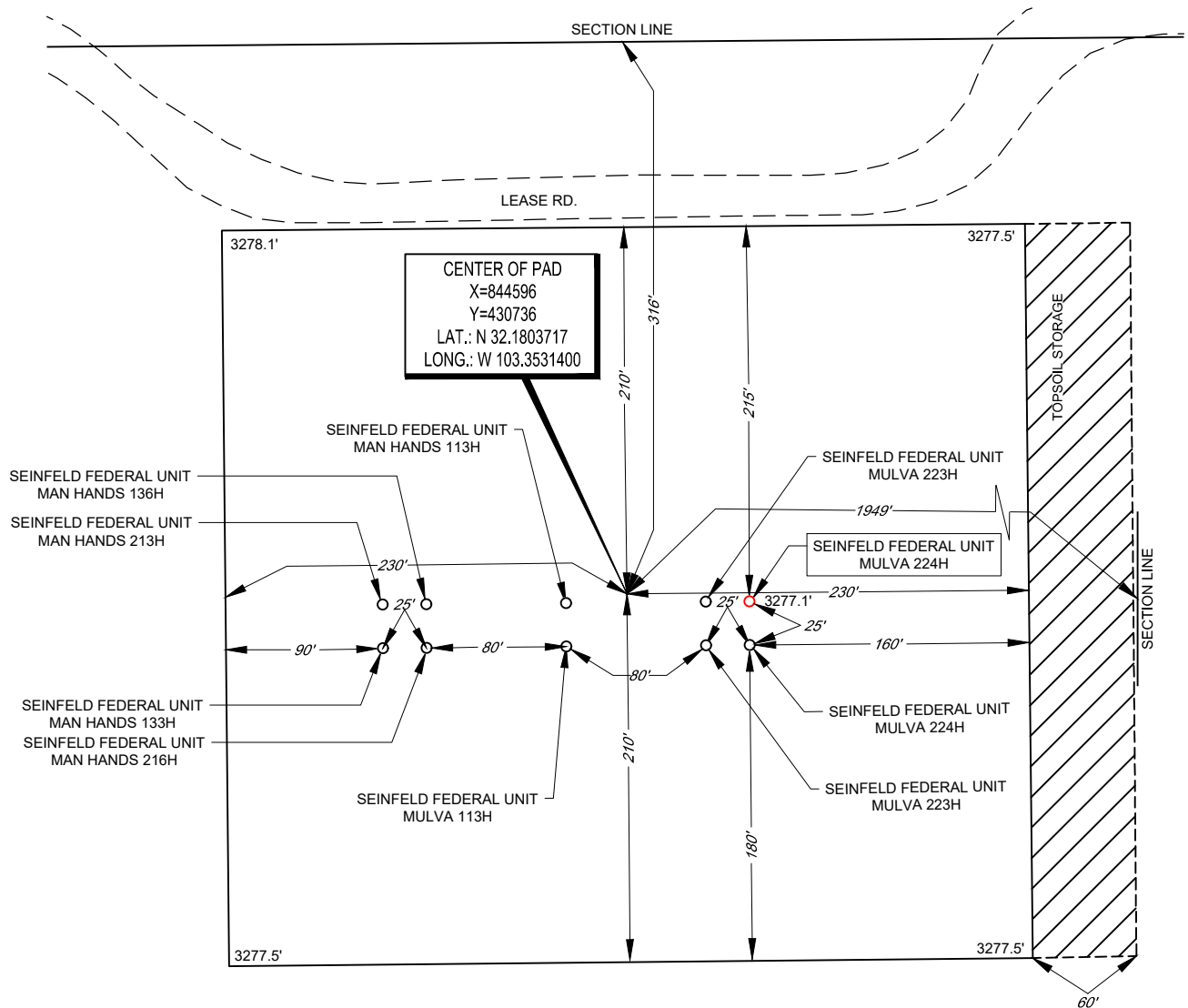

LEASE NAME & WELL NO.: SEINFELD FEDERAL UNIT MULVA 224H
224H LATITUDE N 32.1803579 224H LONGITUDE W 103.3529138

CENTER OF PAD IS 316' FNL & 1949' FEL

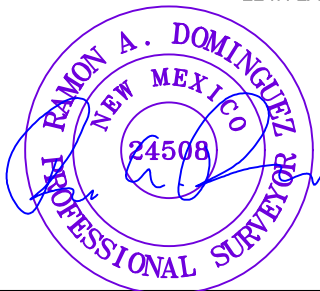

Ramon A. Dominguez, P.S. No. 24508

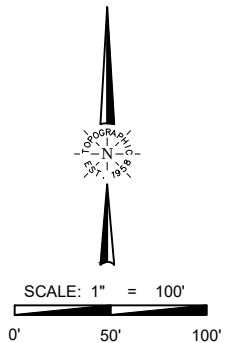

ALL BEARINGS, DISTANCES, AND COORDINATE VALUES CONTAINED HEREON ARE GRID BASED UPON THE NEW MEXICO COORDINATE SYSTEM OF 1983, EAST ZONE, U.S. SURVEY FEET. ELEVATIONS USED ARE NAVD88, OBTAINED THROUGH AN OPUS SOLUTION.

THIS PROPOSED PAD SITE LOCATION SHOWN HEREON HAS BEEN SURVEYED ON THE GROUND UNDER MY SUPERVISION AND PREPARED ACCORDING TO THE EVIDENCE FOUND AT THE TIME OF SURVEY, AND DATA PROVIDED BY TAP ROCK OPERATING, LLC. ONLY THE DATA SHOWN ABOVE IS BEING CERTIFIED TO. ALL OTHER INFORMATION WAS INTENTIONALLY OMITTED. THIS PLAT IS ONLY INTENDED TO BE USED FOR A PERMIT AND IS NOT A BOUNDARY SURVEY. THIS CERTIFICATION IS MADE AND LIMITED TO THOSE PERSONS OR ENTITIES SHOWN ON THE FACE OF THIS PLAT AND IS NON-TRANSFERABLE. THIS SURVEY IS CERTIFIED FOR THIS TRANSACTION ONLY.

ORIGINAL DOCUMENT SIZE: 8.5" X 11"



1400 EVERMAN PARKWAY, Ste. 146 • FT. WORTH, TEXAS 76140
TELEPHONE: (817) 744-7512 • FAX (817) 744-7554
2903 NORTH BIG SPRING • MIDLAND, TEXAS 79705
TELEPHONE: (432) 682-1653 OR (800) 767-1653 • FAX (432) 682-1743
WWW.TOPOGRAPHIC.COM

District I
1625 N. French Dr., Hobbs, NM 88240
Phone:(575) 393-6161 Fax:(575) 393-0720
District II
811 S. First St., Artesia, NM 88210
Phone:(575) 748-1283 Fax:(575) 748-9720
District III
1000 Rio Brazos Rd., Aztec, NM 87410
Phone:(505) 334-6178 Fax:(505) 334-6170
District IV
1220 S. St Francis Dr., Santa Fe, NM 87505
Phone:(505) 476-3470 Fax:(505) 476-3462

State of New Mexico
Energy, Minerals and Natural Resources
Oil Conservation Division
1220 S. St Francis Dr.
Santa Fe, NM 87505

CONDITIONS

Action 223963

CONDITIONS

| | |
|--|--|
| Operator: TAP ROCK OPERATING, LLC 523 Park Point Drive Golden, CO 80401 | OGRID: 372043 |
| | Action Number: 223963 |
| | Action Type: [C-103] NOI Change of Plans (C-103A) |

CONDITIONS

| | | |
|------------|-----------|----------------|
| Created By | Condition | Condition Date |
| pkautz | None | 6/28/2023 |