

Well Name: ANGEL PEAK 24 L	Well Location: T27N / R10W / SEC 24 / NWSW / 36.55896 / -107.851028	County or Parish/State: SAN JUAN / NM
Well Number: 9	Type of Well: CONVENTIONAL GAS WELL	Allottee or Tribe Name:
Lease Number: NMSF077952	Unit or CA Name:	Unit or CA Number:
US Well Number: 300452783900S1	Well Status: Abandoned	Operator: HILCORP ENERGY COMPANY

Subsequent Report

Sundry ID: 2735530

Type of Submission: Subsequent Report

Type of Action: Plug and Abandonment

Date Sundry Submitted: 06/13/2023

Time Sundry Submitted: 10:57

Date Operation Actually Began: 05/23/2022

Actual Procedure: The following well has been P&A'd as of 5/24/2023. Please see the attached plugging operations.

SR Attachments

Actual Procedure

Angel_Peak_24L_9_P_A_SR_20230613105658.pdf

Well Name: ANGEL PEAK 24 L

Well Location: T27N / R10W / SEC 24 /
NWSW / 36.55896 / -107.851028

County or Parish/State: SAN
JUAN / NM

Well Number: 9

Type of Well: CONVENTIONAL GAS
WELL

Allottee or Tribe Name:

Lease Number: NMSF077952

Unit or CA Name:

Unit or CA Number:

US Well Number: 300452783900S1

Well Status: Abandoned

Operator: HILCORP ENERGY
COMPANY

Operator

I certify that the foregoing is true and correct. Title 18 U.S.C. Section 1001 and Title 43 U.S.C. Section 1212, make it a crime for any person knowingly and willfully to make to any department or agency of the United States any false, fictitious or fraudulent statements or representations as to any matter within its jurisdiction. Electronic submission of Sundry Notices through this system satisfies regulations requiring a

Operator Electronic Signature: CHERYLENE WESTON

Signed on: JUN 13, 2023 10:57 AM

Name: HILCORP ENERGY COMPANY

Title: Operations/Regulatory Tech - Sr

Street Address: 1111 TRAVIS STREET

City: HOUSTON

State: TX

Phone: (713) 289-2615

Email address: cweston@hilcorp.com

Field

Representative Name:

Street Address:

City:

State:

Zip:

Phone:

Email address:

BLM Point of Contact

BLM POC Name: MATTHEW H KADE

BLM POC Title: Petroleum Engineer

BLM POC Phone: 5055647736

BLM POC Email Address: MKADE@BLM.GOV

Disposition: Accepted

Disposition Date: 06/14/2023

Signature: Matthew Kade

Angel Peak 24L 9
3004527839
NMSF077952
SR P&A

5/23/2023 MIRU, SPOT AUX. EQUIP, HOLD PJSM, CHECK PSI ON WELL SITP-20 PSI, SICP-30 PSI, BH-0 PSI. BDW. ND WH, NU BOP, FT. RU RIG FLOOR, PULL TBG HANGER, 10K SW, LD 65 JTS 2 3-/8" TBG, MU 3 7/8" BIT & 4.5" SCRAPER. DRIFT & PU 61 JTS 2 3/8" TBG TO 1,915'. LD 1 JT. TOO H W/30 STDS. LD SCRAPER & BIT. SISW. SDFN.

5/24/2023: CHECK PSI ON WELL SITP-0 PSI, SICP-40 PSI, BH-0 PSI. BDW. MU 4.5" CICR #1, TIH & SET CICR #1 @ 1,875'. LW 27 BBL, CIRC 30 BBL, PT 700 PSI, (GOOD TEST). EST RATE 1.5 BPM, 0 PSI, PUMP IN 3 BBL.

CEMENT #1 PLUG (PICTURED CLIFFS/FRUITLAND COAL) PUMP 26 SX 1.37 YIELD, 14.8# 6.64 GAL/SX. BOC @ 2057', TOC @ 1,675'. 13 SX BELOW/13 SX ABOVE. DISPLACE 6.4 BBL, LD 19 JTS.

CEMENT #2 PLUG (KIRTLAND/OJO ALAMO) PUMP 21 SX 1.37 YIELD, 14.8# 6.64 GAL/SX. BOC @ 1,311', TOC @ 997'. DISPLACE 3.8 BBL, LD 31 JTS.

CEMENT #3 PLUG (SURFACE) PUMP 35 SX 1.37 YIELD, 14.8# 6.64 GAL/SX. BOC @ 321', TOC @ 0'. LD 20 JTS. RD RIG FLOOR, ND BOP. W.O.C. CUT OFF WH, WELD ON P&A MARKER. FILL CASING & CELLAR W/13 SX CEMENT.

RDRR @ 17:00 5/24/23. JIMMIE DOBSON/BLM ONSITE REP TO WITNESS PLUGGING OPERATIONS.



Current Schematic - Version 3

Well Name: ANGEL PEAK 24L #9

API / UWI 3004527839	Surface Legal Location L-24-27N-10W	Field Name BASIN FRUITLAND COAL (GAS)	Route 0808	State/Province NEW MEXICO	Well Configuration Type Vertical
Ground Elevation (ft) 6,204.00	Original KB/RT Elevation (ft) 6,219.00	KB-Ground Distance (ft) 15.00	KB-Casing Flange Distance (ft)	KB-Tubing Hanger Distance (ft)	

Original Hole [Vertical]

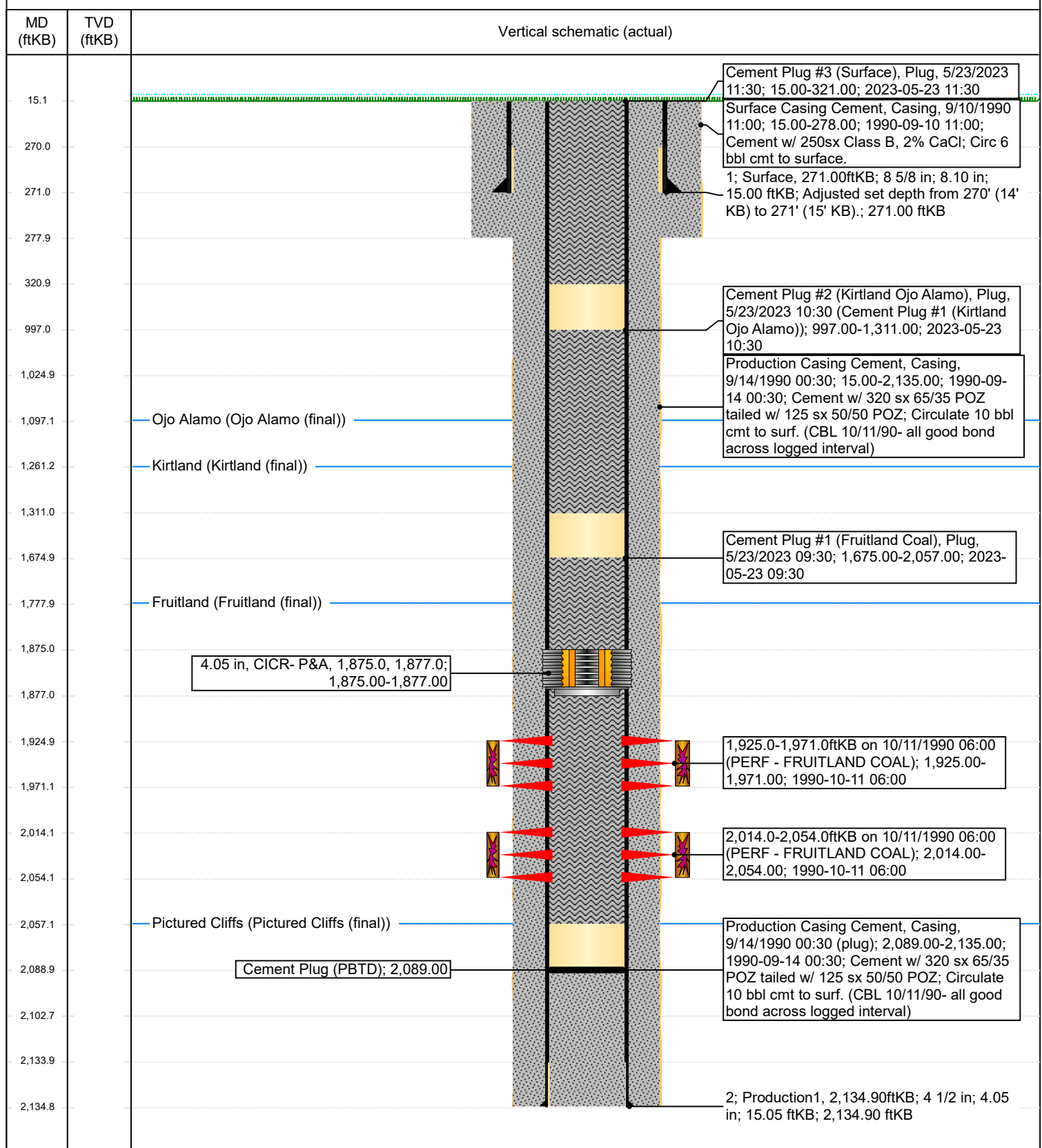

District I
1625 N. French Dr., Hobbs, NM 88240
Phone:(575) 393-6161 Fax:(575) 393-0720
District II
811 S. First St., Artesia, NM 88210
Phone:(575) 748-1283 Fax:(575) 748-9720
District III
1000 Rio Brazos Rd., Aztec, NM 87410
Phone:(505) 334-6178 Fax:(505) 334-6170
District IV
1220 S. St Francis Dr., Santa Fe, NM 87505
Phone:(505) 476-3470 Fax:(505) 476-3462

State of New Mexico
Energy, Minerals and Natural Resources
Oil Conservation Division
1220 S. St Francis Dr.
Santa Fe, NM 87505

CONDITIONS

Action 228077

CONDITIONS

Operator: HILCORP ENERGY COMPANY 1111 Travis Street Houston, TX 77002	OGRID: 372171
	Action Number: 228077
	Action Type: [C-103] Sub. Plugging (C-103P)

CONDITIONS

Created By	Condition	Condition Date
john.harrison	Accepted for record - NMOCD JRH 6/29/23. Well P&A'd 5/24/23	6/29/2023