

Well Name: ROSS DRAW 31 FEDERAL COM	Well Location: T26S / R30E / SEC 31 / SWNE / 32.0019493 / -103.9170914	County or Parish/State: EDDY / NM
Well Number: 1	Type of Well: CONVENTIONAL GAS WELL	Allottee or Tribe Name:
Lease Number: NMNM17225A	Unit or CA Name: 1ROSS DRAW 31 FED COM	Unit or CA Number: NMNM106866
US Well Number: 3001531391	Well Status: Abandoned	Operator: XTO ENERGY INCORPORATED

Subsequent Report

Sundry ID: 2727679

Type of Submission: Subsequent Report

Date Sundry Submitted: 04/25/2023

Date Operation Actually Began: 03/04/2023

Type of Action: Plug and Abandonment

Time Sundry Submitted: 08:46

Actual Procedure: XTO Permian Operating Respectfully submit the Subsequent PA sundry for the well above. Ross Draw 31 Fed Com 1 3/4-8/23: POOH with CT line, Found Hole @ 10460'. The Velocity string kept breaking around 50' to 350'. 3/31/23 – 4/6/23: Bleed down csg f/ 2800 psi to 1500 psi in 3 hours. POOH and fish. Tag TOF @ 11102'. 4/7/23: Set cmt retainer @11052', test plug 200 psi for 15 min. 4/10/23: sting into cmt retainer @ 11033, set 25 pts on retainer put 150 psi on the backside attempt EIR in Perfs sqz 1BBL press up to 2700 psi cag @ 150 psi no communication, attempted 2 times and same result. Talked to Long VO with BLM and Roberta at the BLM ok to spot cmt plug @ 11033 – 9984' CTOC. 4/11/23: Tag cmt retainer @ 11033, circ 238 bbls, 59 sx SGM 2.0 BPM switch to cmt. Spot 130 class H sx f/ 11033 to 9984 CTOC. 4/12/23: TTOC @ 10067', attempt to test csg 3 times, pmp 2bbl @ .5 BPM 800 psi, bleed off decision by BLM, Long VO spot cmt @ 10067'TOC up to CTOC @ 9984'. Spot 25 sx class H cmt, WOC. Tbg plugged. 4/13/23: chase HIC @ 6490' – 6522'. 4/14/23: COnT TIH w/ 5.5 AD-1 tension tag TTOC @ 9897' per BLM Long VO. 4/17/23: Spot 126 sx Class C cmt f/ 7041' – 5827 CTOC per Long VO, WOC. TTOC @ 5738'. 4/18/23: Spot 30 sx class C cmt f/ 4997' – 4694'. Perf csg @ 3197', attempt EIR no success. Perf Long VO w. BLM decision made to PUH 100' and perf again @ 3097'. Attempt EIR and reverse circ w/ o success. Per Long Vo w/ BLM drop down t 3245' spot 30 sx class C cmt, F/ 3245' – 2943, CTOC, WOC. 4/19/23: TTOC @ 2925', Perf csg 948', attempt EIR w/ no success decision by Long Vo w/ BLM to move up to 100' and perf @ 848', EIR @ 2BPM 0 psi. Decision by Long Vo to drop down 50' below1st perf, EOT @ 1005' and spot cmt then sqz cmt down 5.5 and up 8 5/8" cag to surf. Well plugged.

Well Name: ROSS DRAW 31 FEDERAL COM	Well Location: T26S / R30E / SEC 31 / SWNE / 32.0019493 / -103.9170914	County or Parish/State: EDDY / NM
Well Number: 1	Type of Well: CONVENTIONAL GAS WELL	Allottee or Tribe Name:
Lease Number: NMNM17225A	Unit or CA Name: 1ROSS DRAW 31 FED COM	Unit or CA Number: NMNM106866
US Well Number: 3001531391	Well Status: Abandoned	Operator: XTO ENERGY INCORPORATED

SR Attachments

Actual Procedure

Ross_Draw_31_Fed_Com_1_SR_WBD_20230425204446.pdf

Operator

I certify that the foregoing is true and correct. Title 18 U.S.C. Section 1001 and Title 43 U.S.C. Section 1212, make it a crime for any person knowingly and willfully to make to any department or agency of the United States any false, fictitious or fraudulent statements or representations as to any matter within its jurisdiction. Electronic submission of Sundry Notices through this system satisfies regulations requiring a

Operator Electronic Signature: CASSIE EVANS	Signed on: APR 25, 2023 08:46 PM
Name: XTO ENERGY INCORPORATED	
Title: Regulatory Analyst	
Street Address: 6401 Holiday Hill Road, Bldg 5	
City: Midland	State: TX
Phone: (432) 218-3671	
Email address: CASSIE.EVANS@EXXONMOBIL.COM	

Field

Representative Name:		
Street Address:		
City:	State:	Zip:
Phone:		
Email address:		

BLM Point of Contact

BLM POC Name: JAMES A AMOS	BLM POC Title: Acting Assistant Field Manager
BLM POC Phone: 5752345927	BLM POC Email Address: jamos@blm.gov
Disposition: Accepted	Disposition Date: 05/04/2023
Signature: James A. Amos	

Schematic - Vertical					
Well Name: ROSS DRAW 31 FEDERAL COM 001					
API/UWI 3001531391	SAP Cost Center ID 1137411001	Permit Number 3001531391	State/Province New Mexico	County Eddy	
Surface Location T26S-R30E-S31	Spud Date 11/19/2000	Original KB Elevation (ft) 2,942.00	Ground Elevation (ft) 2,924.00	KB-Ground Distance (ft) 18.00	
Field Name Wolfcamp	North/South Distance (ft) 660.0	North/South Reference FSL	East/West Distance (ft) 1,570.0	East/West Reference FEL	Latitude (°) 32° 0' 6.552" N
Well Classification Gas	Well Type Development	Well Status Plugged & Abandoned	Method Of Production		

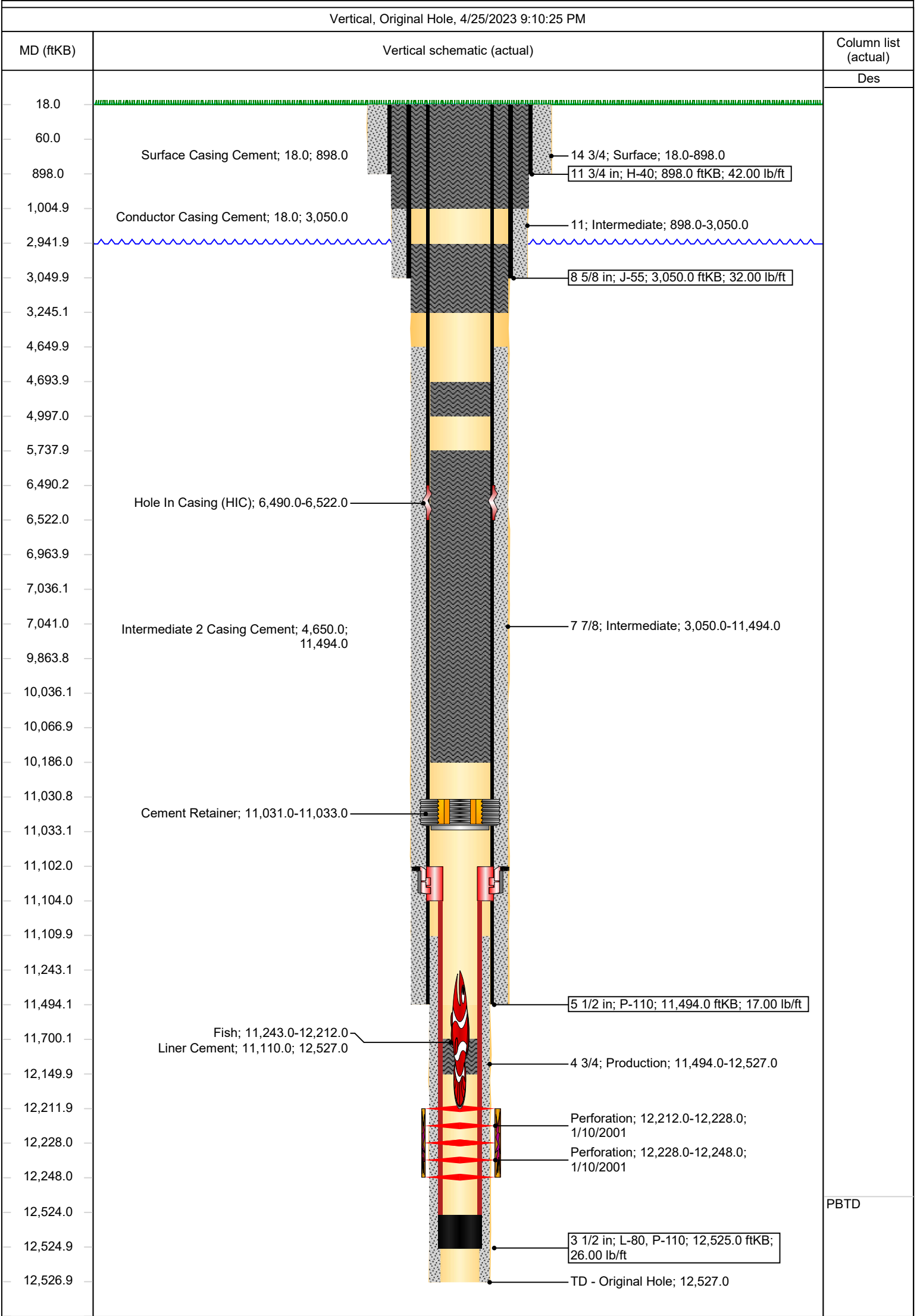

District I
1625 N. French Dr., Hobbs, NM 88240
Phone:(575) 393-6161 Fax:(575) 393-0720
District II
811 S. First St., Artesia, NM 88210
Phone:(575) 748-1283 Fax:(575) 748-9720
District III
1000 Rio Brazos Rd., Aztec, NM 87410
Phone:(505) 334-6178 Fax:(505) 334-6170
District IV
1220 S. St Francis Dr., Santa Fe, NM 87505
Phone:(505) 476-3470 Fax:(505) 476-3462

State of New Mexico
Energy, Minerals and Natural Resources
Oil Conservation Division
1220 S. St Francis Dr.
Santa Fe, NM 87505

CONDITIONS

Action 234134

CONDITIONS

Operator: XTO ENERGY, INC 6401 Holiday Hill Road Midland, TX 79707	OGRID: 5380
	Action Number: 234134
	Action Type: [C-103] Sub. Plugging (C-103P)

CONDITIONS

Created By	Condition	Condition Date
john.harrison	Accepted for record - NMOCD JRH 7/5/23. Well P&A'd 4/19/2023	7/5/2023