

State of New Mexico
Energy, Minerals and Natural ResourcesForm **Page 1 of 4**
Revised July 18, 2013Office
District I - (575) 393-6161
1625 N. French Dr., Hobbs, NM 88240
District II - (575) 748-1283
811 S. First St., Artesia, NM 88210
District III - (505) 334-6178
1000 Rio Brazos Rd., Aztec, NM 87410
District IV - (505) 476-3460
1220 S. St. Francis Dr., Santa Fe, NM
87505OIL CONSERVATION DIVISION
1220 South St. Francis Dr.
Santa Fe, NM 87505

SUNDRY NOTICES AND REPORTS ON WELLS (DO NOT USE THIS FORM FOR PROPOSALS TO DRILL OR TO DEEPEN OR PLUG BACK TO A DIFFERENT RESERVOIR. USE "APPLICATION FOR PERMIT" (FORM C-101) FOR SUCH PROPOSALS.)		WELL API NO. 30-025-04864
1. Type of Well: Oil Well <input checked="" type="checkbox"/> Gas Well <input type="checkbox"/> Other <input type="checkbox"/>		5. Indicate Type of Lease STATE <input checked="" type="checkbox"/> FEE <input type="checkbox"/>
2. Name of Operator FAE II Operating LLC		6. State Oil & Gas Lease No. B-1481
3. Address of Operator 11757 Katy Freeway, Suite 725 Houston, TX 77079		7. Lease Name or Unit Agreement Name STATE D
4. Well Location Unit Letter <u>G</u> : <u>1980</u> feet from the <u>NORTH</u> line and <u>1980</u> feet from the <u>EAST</u> line Section <u>32</u> Township <u>21S</u> Range <u>36E</u> NMPM LEA County		8. Well Number #002
11. Elevation (Show whether DR, RKB, RT, GR, etc.) 3600' GR		9. OGRID Number 329326
		10. Pool name or Wildcat [22800] EUMONT;YATES-7 RVRS-QUEEN (OIL)

12. Check Appropriate Box to Indicate Nature of Notice, Report or Other Data

NOTICE OF INTENTION TO:		SUBSEQUENT REPORT OF:	
PERFORM REMEDIAL WORK <input checked="" type="checkbox"/>	PLUG AND ABANDON <input type="checkbox"/>	REMEDIAL WORK <input type="checkbox"/>	ALTERING CASING <input type="checkbox"/>
TEMPORARILY ABANDON <input type="checkbox"/>	CHANGE PLANS <input type="checkbox"/>	COMMENCE DRILLING OPNS. <input type="checkbox"/>	P AND A <input type="checkbox"/>
PULL OR ALTER CASING <input type="checkbox"/>	MULTIPLE COMPL <input type="checkbox"/>	CASING/CEMENT JOB <input type="checkbox"/>	
DOWNHOLE COMMINGLE <input type="checkbox"/>		OTHER: <input type="checkbox"/>	
CLOSED-LOOP SYSTEM <input type="checkbox"/>			
OTHER: <input type="checkbox"/>			

13. Describe proposed or completed operations. (Clearly state all pertinent details, and give pertinent dates, including estimated date of starting any proposed work). SEE RULE 19.15.7.14 NMAC. For Multiple Completions: Attach wellbore diagram of proposed completion or recompletion.

Plan to MIRU, pull rods/tbg/pump, add perfs from 3768' to 3770', acidize, RIH w/prod string, and RTP.

Spud Date:

Rig Release Date:

I hereby certify that the information above is true and complete to the best of my knowledge and belief.

SIGNATURE [Signature] TITLE Geologist DATE 5/3/2022

Type or print name Jessica LaMarro E-mail address: jessica@faenergyus.com PHONE: 832-706-0051

For State Use Only

APPROVED BY: Kerry Fortner TITLE Compliance Officer A DATE 7/7/23
 Conditions of Approval (if any):

Well Name: **STATE D #002** API: **30-025-04864** Lease Type: **STATE**
 Location: **1980' FNL & 1980' FWL** T-R-Sec-Spot-Lot: **21S-36E-32-G** Formation(s): **[22800] EUMONT-YATES-7 RVRS-QUEEN**
 Lease No: **B-1481** County/State: **Lea, NM**

Surface Csg

Size: **12-1/2"**
 Wt.&Thrd: **50#**
 Grade:
 Set @: **304'**
 Sxs cmt: **125 sxs**
 Circ:
 TOC:
 Hole Size:

Intermediate Csg

Size: **9" OD**
 Wt.&Thrd: **40#**
 Grade:
 Set @: **1605'**
 Sxs cmt: **725 sxs**
 Circ:
 TOC:
 Hole Size:

Production Csg

Size: **7" OD**
 Wt.&Thrd: **24#**
 Grade:
 Set @: **3810'**
 Sxs Cmt: **150 sxs**
 Circ:
 TOC:
 Hole Size:

Open Hole

Size:
 Down to: **3940'**

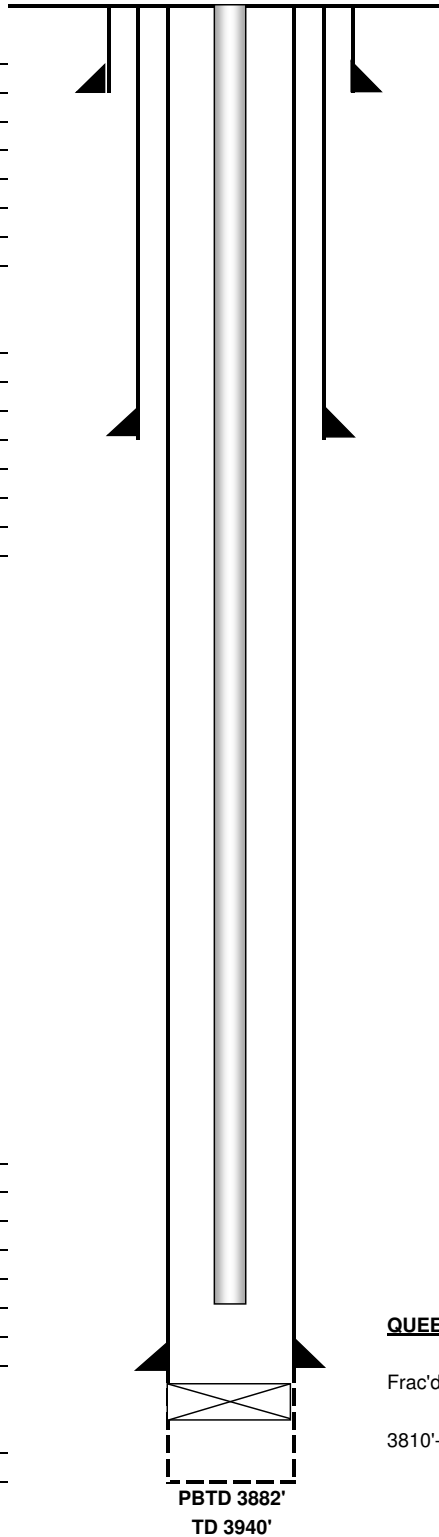
CURRENTKB:
 DF:
 GL: **3894'**Spud Date: **10/17/1935**Compl. Date: **11/29/1935****History - Highlights**

11/1935: Well completion and acidization.
 05/1956: Plugged back to 3882'. Swabbed. Frac'd. Removed gas lift and transferred to natural flow

All info from OCD well files ONLY**QUEEN**

Frac'd open hole w/ 15000 gals lease crude & 15000# sand

3810'-3910', 3832'-3940' - 12/35

Treated w/ chemical (2000 gals) & nitro (75 gals)

Tubulars - Capacities and Performance

Well Name: **STATE D #002** API: **30-025-04864** Lease Type: **STATE**
 Location: **1980' FNL & 1980' FWL** T-R-Sec-Spot-Lot: **21S-36E-32-G** Formation(s): **[22800] EUMONT-YATES-7 RVRS-QUEEN**
 Lease No: **B-1481** County/State: **Lea, NM**

Surface Csg

Size: **12-1/2"**
 Wt.&Thrd: **50#**
 Grade:
 Set @: **304'**
 Sxs cmt: **125 sxs**
 Circ:
 TOC:
 Hole Size:

Intermediate Csg

Size: **9" OD**
 Wt.&Thrd: **40#**
 Grade:
 Set @: **1605'**
 Sxs cmt: **725 sxs**
 Circ:
 TOC:
 Hole Size:

Production Csg

Size: **7" OD**
 Wt.&Thrd: **24#**
 Grade:
 Set @: **3810'**
 Sxs Cmt: **150 sxs**
 Circ:
 TOC:
 Hole Size:

Open Hole

Size:
 Down to: **3940'**

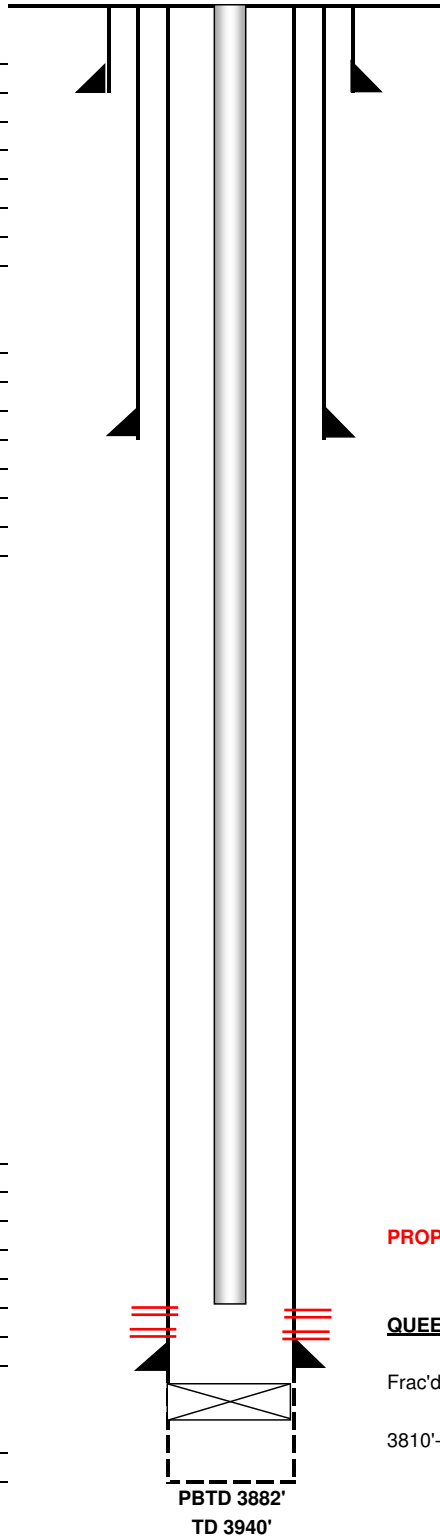
PROPOSEDKB:
 DF:
 GL: **3894'**Spud Date: **10/17/1935**Compl. Date: **11/29/1935****History - Highlights**

11/1935: Well completion and acidization.
 05/1956: Plugged back to 3882'. Swabbed. Frac'd. Removed gas lift and transferred to natural flow

All info from OCD well files ONLY**PROPOSED PERFS: 3796'-99', 3787'-90', 3777' -79' AND 3768'-70 (2 SPF)**

PROPOSED: Acidize 3768-3799' & open hole w/ 5000 gals 15% NEFE acid,
 1500# rocksalt, & flush w/ 100 bbls wtr w/ biocide.

QUEEN

Frac'd open hole w/ 15000 gals lease crude & 15000# sand

3810'-3910', 3832'-3940' - 12/35

Treated w/ chemical (2000 gals) & nitro (75 gals)

Tubulars - Capacities and Performance

District I
1625 N. French Dr., Hobbs, NM 88240
Phone:(575) 393-6161 Fax:(575) 393-0720
District II
811 S. First St., Artesia, NM 88210
Phone:(575) 748-1283 Fax:(575) 748-9720
District III
1000 Rio Brazos Rd., Aztec, NM 87410
Phone:(505) 334-6178 Fax:(505) 334-6170
District IV
1220 S. St Francis Dr., Santa Fe, NM 87505
Phone:(505) 476-3470 Fax:(505) 476-3462

State of New Mexico
Energy, Minerals and Natural Resources
Oil Conservation Division
1220 S. St Francis Dr.
Santa Fe, NM 87505

CONDITIONS

Action 185056

CONDITIONS

Operator: FAE II Operating LLC 11757 Katy Freeway, Suite 725 Houston, TX 77079	OGRID: 329326
	Action Number: 185056
	Action Type: [C-103] NOI Workover (C-103G)

CONDITIONS

Created By	Condition	Condition Date
kfortner	None	7/7/2023