

Submit a Copy To Appropriate District  
Office  
District I – (575) 393-6161  
1625 N. French Dr., Hobbs, NM 88240  
District II – (575) 748-1283  
811 S. First St., Artesia, NM 88210  
District III – (505) 334-6178  
1000 Rio Brazos Rd., Aztec, NM 87410  
District IV – (505) 476-3460  
1220 S. St. Francis Dr., Santa Fe, NM  
87505

State of New Mexico  
Energy, Minerals and Natural Resources

Form C-103  
Revised July 18, 2013

OIL CONSERVATION DIVISION  
1220 South St. Francis Dr.  
Santa Fe, NM 87505

|   |
|---|
| WELL API NO.<br>30-025-28583  |
| 5. Indicate Type of Lease<br>STATE <input checked="" type="checkbox"/> FEE <input type="checkbox"/> |
| 6. State Oil & Gas Lease No.  |
| 7. Lease Name or Unit Agreement Name<br>West Pearl State  |
| 8. Well Number 1  |
| 9. OGRID Number<br>1092   |
| 10. Pool name or Wildcat<br>Lea Delaware NE   |

|   |  |
|---|--|
| <p><b>SUNDRY NOTICES AND REPORTS ON WELLS</b><br/>(DO NOT USE THIS FORM FOR PROPOSALS TO DRILL OR TO DEEPEN OR PLUG BACK TO A DIFFERENT RESERVOIR. USE "APPLICATION FOR PERMIT" (FORM C-101) FOR SUCH PROPOSALS.)</p> |  |
| 1. Type of Well: Oil Well <input checked="" type="checkbox"/> Gas Well <input type="checkbox"/> Other <input type="checkbox"/>  |  |
| 2. Name of Operator<br>Armstrong Energy Corporation   |  |
| 3. Address of Operator<br>PO Box 1973, Roswell NM 88202   |  |
| 4. Well Location<br>Unit Letter <u>A</u> : <u>660</u> feet from the <u>North</u> line and <u>550</u> feet from the <u>East</u> line<br>Section <u>2</u> Township <u>20S</u> Range <u>34E</u> NMPM Lea County          |  |
| 11. Elevation (Show whether DR, RKB, RT, GR, etc.)  |  |

12. Check Appropriate Box to Indicate Nature of Notice, Report or Other Data

| NOTICE OF INTENTION TO:                        |   | SUBSEQUENT REPORT OF:                            |   |
|--|---|--|---|
| PERFORM REMEDIAL WORK <input type="checkbox"/> | PLUG AND ABANDON <input type="checkbox"/> | REMEDIAL WORK <input type="checkbox"/>           | ALTERING CASING <input checked="" type="checkbox"/> |
| TEMPORARILY ABANDON <input type="checkbox"/>   | CHANGE PLANS <input type="checkbox"/>     | COMMENCE DRILLING OPNS. <input type="checkbox"/> | P AND A <input type="checkbox"/>                    |
| PULL OR ALTER CASING <input type="checkbox"/>  | MULTIPLE COMPL <input type="checkbox"/>   | CASING/CEMENT JOB <input type="checkbox"/>       |   |
| DOWNHOLE COMMINGLE <input type="checkbox"/>    |   |  |   |
| CLOSED-LOOP SYSTEM <input type="checkbox"/>    |   |  |   |
| OTHER: <input type="checkbox"/>                |   | OTHER: <input type="checkbox"/>                  |   |

13. Describe proposed or completed operations. (Clearly state all pertinent details, and give pertinent dates, including estimated date of starting any proposed work). SEE RULE 19.15.7.14 NMAC. For Multiple Completions: Attach wellbore diagram of proposed completion or recompletion.

Please see Attached Report

Spud Date:

Rig Release Date:

I hereby certify that the information above is true and complete to the best of my knowledge and belief.

SIGNATURE Jeffery Tew TITLE Operations Engineer DATE 7/14/2023

Type or print name Jeffery Tew E-mail address: jtew@aecnm.com PHONE: 575-625-2222

**For State Use Only**

APPROVED BY: John Harrison TITLE Petroleum Specialist DATE 7/17/23

Conditions of Approval (if any):

**Plugging Report  
Armstrong Energy Corporation  
West Pearl State #1  
API 30-025-28583**

6/20/2023      Moved in rig. Set matting board and rigged up. Worked to remove wellhead bolts on 10K wellhead.

J&B Daily: 2270.83

6/21/2023      Dug out intermediate head and replaced connections. Installed 5K x 10K spool and BOP. Moved in workstring. RIH with tubing and tagged cement on top of CIBP at 5773'. Circulated MLF and tested casing to 500#. Casing good. POOH to 5748' and spot 25 sx Class C cement across top of block squeeze perfs at 5675'. POOH and SION.

J&B Daily: 14650.38

6/22/2023      Tagged cement at 5559'. POOH and perforated casing at 5300'. Pressure up on perfs to 500# and held. Bled off at the truck and repeated to 1000# and held. No drop in pressure. RIH with tubing to 5360' and spot 35 sx cement with CaCl. WOC and tagged at 5162'. POOH and perforated casing at 3628'. Good communication with the intermediate casing. Will attempt to pull casing from this point. SION.

J&B Daily: 8509.03

6/23/2023      Dug out around wellhead and removed the top spool. Welded on 7" pull stub. Shut in and shut down.

J&B Daily: N/C

6/26/23      Cut casing at 3628'. Lay down top cut, 91 full joints and the bottom cut off. Reinstalled the wellhead and SION.

J&B Daily: N/C

6/27/2023      RIH to 3679' and spot 50 sx cement with CaCl. WOC and tagged at 3521'. POOH to 1839' and spot 60 sx cement. POOH and SION.

J&B Daily: 8171.83

6/28/2023      Tagged cement at 1677'. POOH to 158' and circulated cement to surface with 55 sx. Rigged down and removed the BOP. Dug out cellar and around the outside of cement cellar. Will have to have hammer to removed the cement cellar. Called TBS. They will bring hammer on a track hoe in the morning.

J&B Daily: 5139.67

6/29/2023      Broke up cement cellar with trackhoe hammer and backhoe. Removed wellhead. Good cement to surface. Installed standard marker. Cleaned the pit and removed the anchors.

J&B Daily: 1567.45

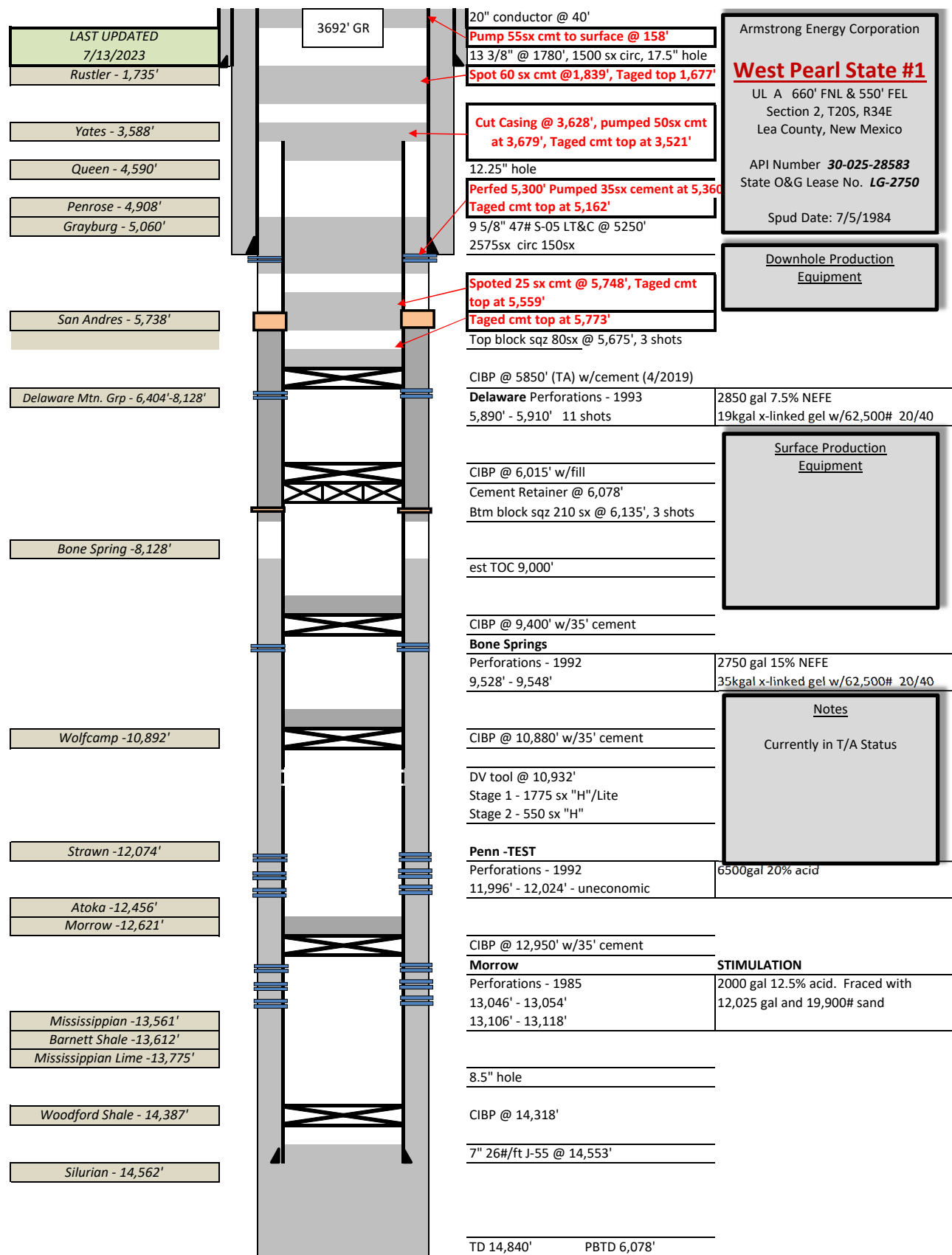

**District I**  
1625 N. French Dr., Hobbs, NM 88240  
Phone:(575) 393-6161 Fax:(575) 393-0720  
**District II**  
811 S. First St., Artesia, NM 88210  
Phone:(575) 748-1283 Fax:(575) 748-9720  
**District III**  
1000 Rio Brazos Rd., Aztec, NM 87410  
Phone:(505) 334-6178 Fax:(505) 334-6170  
**District IV**  
1220 S. St Francis Dr., Santa Fe, NM 87505  
Phone:(505) 476-3470 Fax:(505) 476-3462

State of New Mexico  
Energy, Minerals and Natural Resources  
Oil Conservation Division  
1220 S. St Francis Dr.  
Santa Fe, NM 87505

CONDITIONS

Action 240344

CONDITIONS

|  |  |
|--|--|
| Operator:<br>ARMSTRONG ENERGY CORP<br>P.O. Box 1973<br>Roswell, NM 88202 | OGRID:<br>1092                                 |
|  | Action Number:<br>240344                       |
|  | Action Type:<br>[C-103] Sub. Plugging (C-103P) |

CONDITIONS

| Created By    | Condition                 | Condition Date |
|---------------|---------------------------|----------------|
| john.harrison | None - Well P&A'd 6/29/23 | 7/17/2023      |