

Submit 1 Copy To Appropriate District Office  
 District I – (575) 393-6161  
 1625 N. French Dr., Hobbs, NM 88240  
 District II – (575) 748-1283  
 811 S. First St., Artesia, NM 88210  
 District III – (505) 334-6178  
 1000 Rio Brazos Rd., Aztec, NM 87410  
 District IV – (505) 476-3460  
 1220 S. St. Francis Dr., Santa Fe, NM 87505

State of New Mexico  
 Energy, Minerals and Natural Resources

Form C-103  
 Revised July 18, 2013

OIL CONSERVATION DIVISION  
 1220 South St. Francis Dr.  
 Santa Fe, NM 87505

<b>SUNDRY NOTICES AND REPORTS ON WELLS</b> (DO NOT USE THIS FORM FOR PROPOSALS TO DRILL OR TO DEEPEN OR PLUG BACK TO A DIFFERENT RESERVOIR. USE "APPLICATION FOR PERMIT" (FORM C-101) FOR SUCH PROPOSALS.)		WELL API NO. 30-015-02136
1. Type of Well: Oil Well <input type="checkbox"/> Gas Well <input type="checkbox"/> X Injection Well		5. Indicate Type of Lease STATE <input type="checkbox"/> X FEE <input type="checkbox"/>
2. Name of Operator State of New Mexico formerly Canyon E&P Company		6. State Oil & Gas Lease No.
3. Address of Operator 1625 N. French Drive, Hobbs, N 88240		7. Lease Name or Unit Agreement Name Artesia Metex Unit
4. Well Location Unit Letter <u>E</u> : <u>1650</u> feet from the <u>N</u> line and <u>330</u> feet from the <u>W</u> line Section <u>30</u> Township <u>18S</u> Range <u>28E</u> NMPM <u>Eddy</u> County		8. Well Number. 041
11. Elevation (Show whether DR, RKB, RT, GR, etc.) GL: 3571'		9. OGRID Number 269864
		10. Pool name or Wildcat Artesia QU-GB-SA

12. Check Appropriate Box to Indicate Nature of Notice, Report or Other Data

NOTICE OF INTENTION TO:		SUBSEQUENT REPORT OF:	
PERFORM REMEDIAL WORK <input type="checkbox"/>	PLUG AND ABANDON <input type="checkbox"/>	REMEDIAL WORK <input type="checkbox"/>	ALTERING CASING <input type="checkbox"/>
TEMPORARILY ABANDON <input type="checkbox"/>	CHANGE PLANS <input type="checkbox"/>	COMMENCE DRILLING OPNS. <input type="checkbox"/>	P AND A <input checked="" type="checkbox"/>
PULL OR ALTER CASING <input type="checkbox"/>	MULTIPLE COMPL <input type="checkbox"/>	CASING/CEMENT JOB <input type="checkbox"/>	
DOWNHOLE COMMINGLE <input type="checkbox"/>			
CLOSED-LOOP SYSTEM <input type="checkbox"/>			
OTHER: <input type="checkbox"/>		OTHER: <input type="checkbox"/>	

13. Describe proposed or completed operations. (Clearly state all pertinent details, and give pertinent dates, including estimated date of starting any proposed work). SEE RULE 19.15.7.14 NMAC. For Multiple Completions: Attach wellbore diagram of proposed completion or recompletion.

6/13/23: MOL. Clean location mesquite around pad and spot rig and RU Rig. Break tubing connections and remove cut wellhead connection. Call for 8-1/8" flange. Try to break cement around well head due to not being able to bolt up flange, unable to break with sledge hammers and backhoe, ordered jack hammer. Finish spotting equipment and SDFD.

6/14/23: Held JSA. Check well pressures, no pressures, RU relief lines to pit and open well to pit. Break concrete off around wellhead connection to set flange and bolts. Dig out wellhead cellar. NU BOP. TOOH w/ 2-3/8" production tubing and packer. RU A+ WL and RIH w/ GRJB to 1800', POOH and LD GRJB. PU and RIH w/ 5-1/2" CIBP and set @ 1780', POOH and LD setting tool. RIH w/ CBL tools and log from 1780' to surface. RD WL. TIH w/ WS and RU pump, establish circulation w/ 80 bbls fresh water w/ 20 sxs salt. Pressure test Csg to 500#, tested good.

Plug 1: 55 sxs Type III cmt @ 14.8# 1.3 yield. TOOH LD 18 jnts, stand back the rest. Secure location and SDFD.

6/15/23: Held JSA. Check well pressures, no pressure and open well to pit. TIH and tagged Plug #1 @ 1280'. TOOH. RU A+ WL, RIH and perf @ 890', POOH and RD WL. TIH w/ 5-1/2" Packer, set and RU pump to establish circulation/injection rate.

Plug 2: 205 sxs Type III cmt @ 14.8# 1.3 yield; 143 sxs out and 62 sxs in. TOOH and LD tubing and WOC for 4 hrs. TIH and tagged plug @ 305'. TOOH and LD tubing. RU A+ WL, RIH and perf @ 150', POOH and RD WL. RU pump and establish circulation/injection rate. Plug 3: 110 sxs Type III cmt @ 14.8# 1.3 yield, circulate thick cmt to surface. ND BOP and NU wellhead. Secure well and SDFD.

6/16/23: Held JSA. Check well pressures, no pressure, open well to pit. RD Rig and Equipment. MOL. SDFN.

6/29/23: Travel to location. Held JSA. Check well pressures, no pressure. Unload backhoe and dig around wellhead. Break cement around wellhead with jackhammer for cut off. Cut off and remove wellhead. Weld 4x4 P&A marker @ 32.720955N - 104.222446W. Backfill hole with backhoe. MOL.

I hereby certify that the information above is true and complete to the best of my knowledge and belief.

SIGNATURE Nell Lindemeyer TITLE Perm Engineer DATE 7/14/23

Type or print name Nell Lindemeyer E-mail address: nell@ap/hsuwell.com PHONE: 505 486 6958

For State Use Only  
 APPROVED BY: [Signature] TITLE Petroleum Specialist DATE 7/20/23

Conditions of Approval (if any): [Signature]

**Artesia Metex Unit 041**  
**As Plugged on 6/29/2023**  
 Artesia Queen-Grayburg-San Andres  
 Unit E, 1650' FNL & 330' FWL, Section 30, T18S, R28E  
 Eddy County, NM, API #30-015-02136

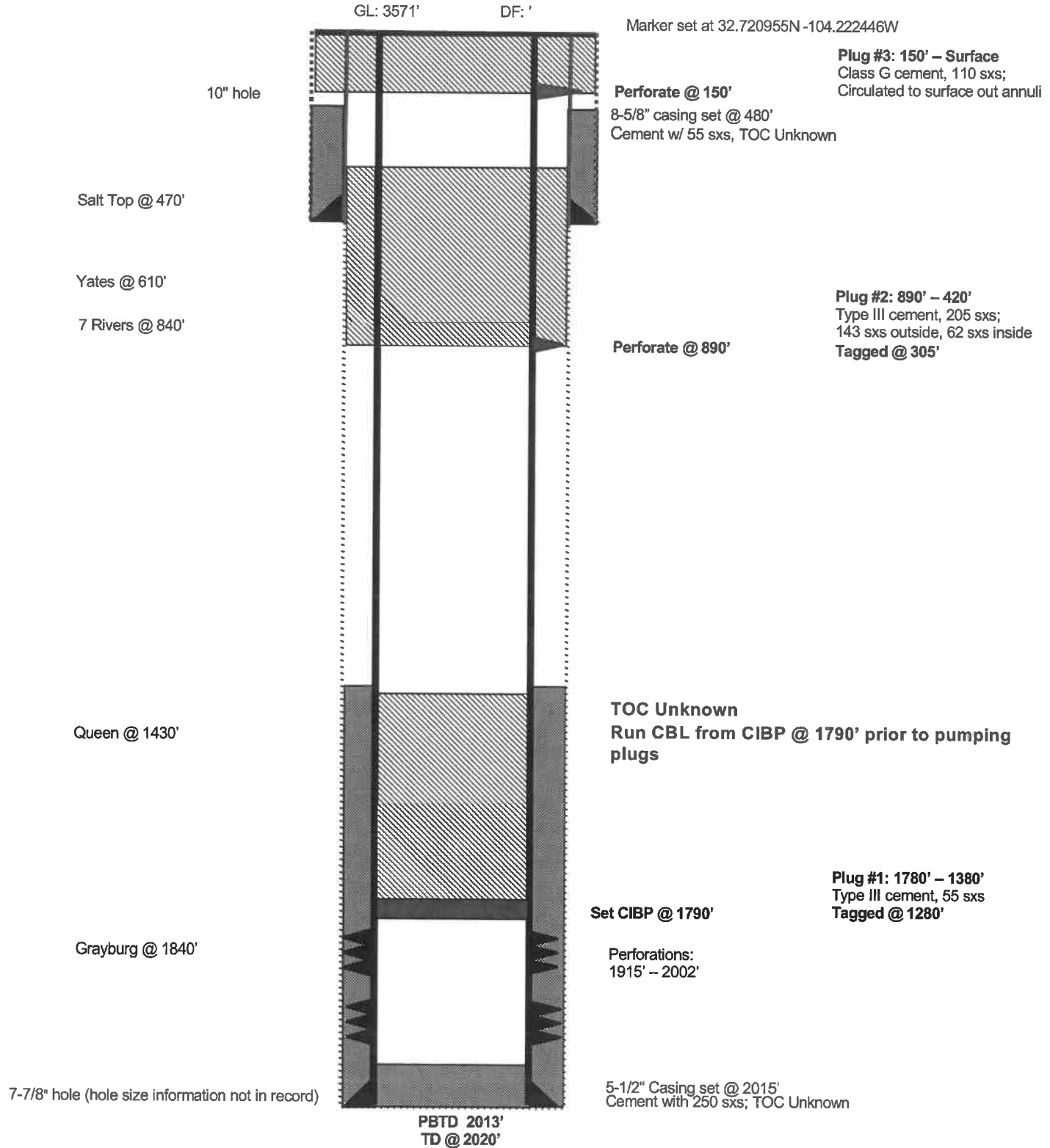





**District I**  
1625 N. French Dr., Hobbs, NM 88240  
Phone:(575) 393-6161 Fax:(575) 393-0720  
**District II**  
811 S. First St., Artesia, NM 88210  
Phone:(575) 748-1283 Fax:(575) 748-9720  
**District III**  
1000 Rio Brazos Rd., Aztec, NM 87410  
Phone:(505) 334-6178 Fax:(505) 334-6170  
**District IV**  
1220 S. St Francis Dr., Santa Fe, NM 87505  
Phone:(505) 476-3470 Fax:(505) 476-3462

State of New Mexico  
Energy, Minerals and Natural Resources  
Oil Conservation Division  
1220 S. St Francis Dr.  
Santa Fe, NM 87505

CONDITIONS

Action 240415

CONDITIONS

Operator: A-PLUS WELL SERVICE, INC. P.O. Box 1979 Farmington, NM 87499	OGRID: 370317
	Action Number: 240415
	Action Type: [C-103] Sub. Plugging (C-103P)

CONDITIONS

Created By	Condition	Condition Date
john.harrison	None	7/20/2023