

Office
 District I – (575) 393-6161
 1625 N. French Dr., Hobbs, NM 88240
 District II – (575) 748-1283
 811 S. First St., Artesia, NM 88210
 District III – (505) 334-6178
 1000 Rio Brazos Rd., Aztec, NM 87410
 District IV – (505) 476-3460
 1220 S. St. Francis Dr., Santa Fe, NM
 87505

State of New Mexico
 Energy, Minerals and Natural Resources

Form C-103
 Revised July 18, 2013

OIL CONSERVATION DIVISION
 1220 South St. Francis Dr.
 Santa Fe, NM 87505

SUNDRY NOTICES AND REPORTS ON WELLS (DO NOT USE THIS FORM FOR PROPOSALS TO DRILL OR TO DEEPEN OR PLUG BACK TO A DIFFERENT RESERVOIR. USE "APPLICATION FOR PERMIT" (FORM C-101) FOR SUCH PROPOSALS.)		WELL API NO. 30-025-51602
1. Type of Well: Oil Well <input checked="" type="checkbox"/> Gas Well <input type="checkbox"/> Other <input type="checkbox"/>		5. Indicate Type of Lease STATE <input checked="" type="checkbox"/> FEE <input type="checkbox"/>
2. Name of Operator AMEREDEV OPERATING, LLC		6. State Oil & Gas Lease No. 320762
3. Address of Operator 2901 VIA FORTUNA, STE. 600 AUSTIN, TX 78746		7. Lease Name or Unit Agreement Name RED BUD 25 36 32 STATE COM
4. Well Location Unit Letter_A_: _230_ feet from the _NORTH_ line and _325_ feet from the _EAST_ line Section 5 Township 26S Range 36E NMPM County LEA		8. Well Number 064H
11. Elevation (Show whether DR, RKB, RT, GR, etc.) 3002' GL		9. OGRID Number 372224
10. Pool name or Wildcat WC-025 G-08 S263620C; LWR BONE SPRING		

12. Check Appropriate Box to Indicate Nature of Notice, Report or Other Data

NOTICE OF INTENTION TO:

PERFORM REMEDIAL WORK ☐ PLUG AND ABANDON ☐
 TEMPORARILY ABANDON ☐ CHANGE PLANS ☒
 PULL OR ALTER CASING ☐ MULTIPLE COMPL ☐
 DOWNHOLE COMMINGLE ☐
 CLOSED-LOOP SYSTEM ☐
 OTHER: ☐

SUBSEQUENT REPORT OF:

REMEDIAL WORK ☐ ALTERING CASING ☐
 COMMENCE DRILLING OPNS. ☐ P AND A ☐
 CASING/CEMENT JOB ☐
 OTHER: DEDICATED ACREAGE CORRECTION ☒

13. Describe proposed or completed operations. (Clearly state all pertinent details, and give pertinent dates, including estimated date of starting any proposed work). SEE RULE 19.15.7.14 NMAC. For Multiple Completions: Attach wellbore diagram of proposed completion or recompletion.

Ameredev requests the following change to the approved C-102:

- Correct dedicated acreage from 640 AC to 320 AC

See attached C-102.

Spud Date:

Rig Release Date:

I hereby certify that the information above is true and complete to the best of my knowledge and belief.

SIGNATURE Christie Hanna TITLE Regulatory Coordinator DATE 6/19/2023

Type or print name Christie Hanna E-mail address: channa@ameredev.com PHONE: 737-300-4700
For State Use Only

APPROVED BY: _____ TITLE _____ DATE _____
 Conditions of Approval (if any): _____

State of New Mexico
Energy, Minerals & Natural Resources
Department
OIL CONSERVATION DIVISION
1220 South St. Francis Dr.
Santa Fe, NM 87505

District Office

☐ **AMENDED REPORT**

¹ API Number 30-025-51602	² Pool Code 98150	³ Pool Name WC-025 G-08 S263620C; LOWER BONE SPRING
⁴ Property Code 320762	⁵ Property Name RED BUD STATE COM 25 36 32	
⁷ OGRID No. 372224	⁸ Operator Name AMEREDEV OPERATING, LLC.	⁶ Well Number 064H ⁹ Elevation 3002'

UL or lot no.	Section	Township	Range	Lot Idn	Feet from the	North/South line	Feet from the	East/West line	County
A	5	26-S	36-E	—	230'	NORTH	325'	EAST	LEA

UL or lot no.	Section	Township	Range	Lot Idn	Feet from the	North/South line	Feet from the	East/West line	County
A	29	25-S	36-E	—	50'	NORTH	331'	EAST	LEA

¹² Dedicated Acres 320	¹³ Joint or Infill	¹⁴ Consolidation Code C	¹⁵ Order No.
---	-------------------------------	--	-------------------------

No allowable will be assigned to this completion until all interests have been consolidated or a non-standard unit has been approved by the division.

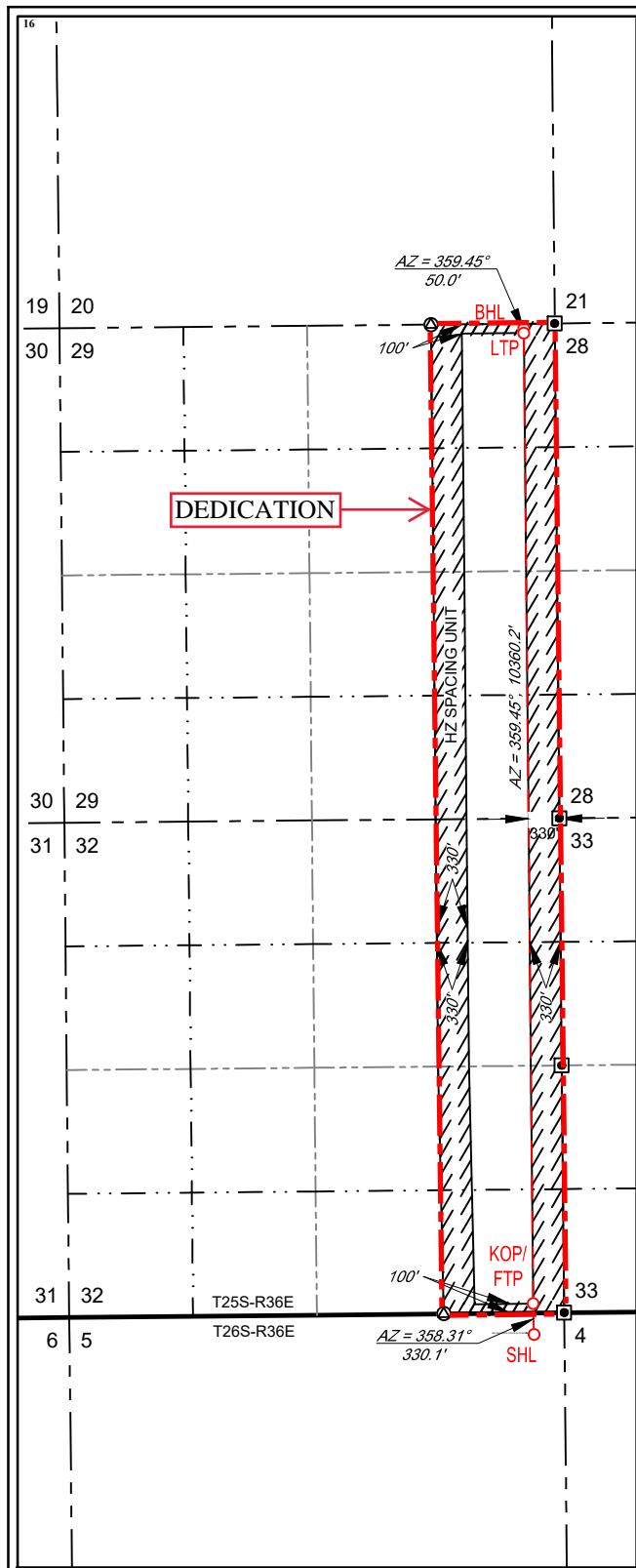

NEW MEXICO EAST
NAD 1983
SURFACE LOCATION (SHL)
230' FNL - SEC. 6
325' FEL - SEC. 6
X=867689 Y=394052
LAT.: N 32.0789467
LONG.: W 103.2796685

KICK OFF POINT (KOP)
FIRST TAKE POINT (FTP)
100' FSL - SEC. 32
331' FEL - SEC. 32
X=867679 Y=394382
LAT.: N 32.0798538
LONG.: W 103.2796896

LAST TAKE POINT (LTP)
100' FNL - SEC. 29
331' FEL - SEC. 29
X=867580 Y=404741
LAT.: N 32.1083301
LONG.: W 103.2796841

BOTTOM HOLE LOCATION (BHL)
50' FNL - SEC. 29
331' FEL - SEC. 29
X=867579 Y=404791
LAT.: N 32.1084675
LONG.: W 103.2796841

I hereby certify that the information contained herein is true and complete to the best of my knowledge and belief, and that this organization either owns a working interest or unleased mineral interest in the land including the proposed bottom hole location or has a right to drill this well at this location pursuant to a contract with an owner of such a mineral or working interest, or to a voluntary pooling agreement or a compulsory pooling order heretofore entered by the division.

Floyd Hammond
Printed Name

fhammond@ameredev.com
E-mail Address

I hereby certify that the well location shown on this plat was plotted from field notes of actual surveys made by me or under my supervision, and that the same is true to the best of my belief.

05/02/2018

Date of Survey
Signature and Seal of Professional Surveyor



Certificate Number

District I
1625 N. French Dr., Hobbs, NM 88240
Phone:(575) 393-6161 Fax:(575) 393-0720
District II
811 S. First St., Artesia, NM 88210
Phone:(575) 748-1283 Fax:(575) 748-9720
District III
1000 Rio Brazos Rd., Aztec, NM 87410
Phone:(505) 334-6178 Fax:(505) 334-6170
District IV
1220 S. St Francis Dr., Santa Fe, NM 87505
Phone:(505) 476-3470 Fax:(505) 476-3462

State of New Mexico
Energy, Minerals and Natural Resources
Oil Conservation Division
1220 S. St Francis Dr.
Santa Fe, NM 87505

CONDITIONS

Action 230302

CONDITIONS

Operator: AMEREDEV OPERATING, LLC 2901 Via Fortuna Austin, TX 78746	OGRID: 372224
	Action Number: 230302
	Action Type: [C-103] NOI Change of Plans (C-103A)

CONDITIONS

Created By	Condition	Condition Date
pkautz	None	7/28/2023