

<b>Well Name:</b> POKER LAKE UNIT	<b>Well Location:</b> T24S / R30E / SEC 18 / LOTH/ SENE / 32.13049 / -103.54538	<b>County or Parish/State:</b> EDDY/ NM
<b>Well Number:</b> 207	<b>Type of Well:</b> OIL WELL	<b>Allottee or Tribe Name:</b>
<b>Lease Number:</b> NMNM02860	<b>Unit or CA Name:</b> POKER LAKE DELAWARE C	<b>Unit or CA Number:</b> NMNM71016G
<b>US Well Number:</b> 3001534078	<b>Well Status:</b> Producing Oil Well	<b>Operator:</b> XTO PERMIAN OPERATING LLC

Accepted for record –See Changes gc8/29/2023

### Notice of Intent

**Sundry ID:** 2740231

**Type of Submission:** Notice of Intent

**Type of Action:** Plug and Abandonment

**Date Sundry Submitted:** 07/10/2023

**Time Sundry Submitted:** 08:23

**Date proposed operation will begin:** 08/10/2023

**Procedure Description:** 1) POOH tbq. 2) MIRU WLU, RIH GR to 6030'; RIH set CIBP at 6000'; pressure test to 500 PSI for 30 minutes; spot 25 SKS Class C cement from 6000' to 5753'. WOC and tag to verify TOC. (T/ Delaware Perf) 3) MIRU WLU, perforate at 3555'. 4) Squeeze 730 SKS Class H cement from 3555' to 540'. (T/Delaware, B/Salt, T/Salt Surface Casing Shoe) 5) MIRU WLU, perforate at 100'. 6) Circulate Class C cement until returns at surface. (-25 SKS) 7) ND BOP and cut off wellhead 5' below surface. ROMO PU, transport trucks, and pump truck. 8) Set P&A marker.

### Surface Disturbance

**Is any additional surface disturbance proposed?:** No

### NOi Attachments

#### Procedure Description

PLU\_207\_NOI\_to\_PA\_proposed\_WBD\_20230710202230.pdf

PLU\_207\_Current\_Wellbore\_Diagram\_20230710202151.pdf

Well Name: POKER LAKE UNIT

Well Location: T24S / R30E / SEC 18 /  
LOT H / SENE / 32.13049 / -103.54538County or Parish/State: EDDY/  
NM

Well Number: 207

Type of Well: OIL WELL

Allottee or Tribe Name:

Lease Number: NMNM02860

Unit or CA Name: POKER LAKE  
DELAWARE CUnit or CA Number:  
NMNM71016G

US Well Number: 3001534078

Well Status: Producing Oil Well

Operator: XTO PERMIAN  
OPERATING LLC**Conditions of Approval****Specialist Review**

POKER\_LAKE\_UNIT\_207\_2740231\_COA\_AND\_PROCEDURE\_1\_20230812114644.pdf

**Operator**

*I certify that the foregoing is true and correct. Title 18 U.S.C. Section 1001 and Title 43 U.S.C. Section 1212, make it a crime for any person knowingly and willfully to make to any department or agency of the United States any false, fictitious or fraudulent statements or representations as to any matter within its jurisdiction. Electronic submission of Sundry Notices through this system satisfies regulations requiring a*

Operator Electronic Signature: AMANDA THAMES

Signed on: JUL 10, 2023 08:22 PM

Name: XTO PERMIAN OPERATING LLC

Title: Regulatory Analyst

Street Address: 6401 HOLIDAY HILL ROAD BLDG 5

City: MIDLAND

State: TX

Phone: (432) 221-7340

Email address: AMANDA.THAMES@EXXONMOBIL.COM

**Field**

Representative Name:

Street Address:

City:

State:

Zip:

Phone:

Email address:

**BLM Point of Contact**

BLM POC Name: KEITH P IMMATTY

BLM POC Title: ENGINEER

BLM POC Phone: 5759884722

BLM POC Email Address: KIMMATTY@BLM.GOV

Disposition: Approved

Disposition Date: 08/12/2023

Signature: KEITH IMMATTY



## Wellbore Diagram - RRC

### Well Name: POKER LAKE UNIT 207

API/UWI 3001534078	SAP Cost Center ID 1138101001	Permit Number	State/Province New Mexico	County Eddy
Surface Location T24S-R30E-S18	Spud Date 3/27/2005 10:30	Original KB Elevation (ft) 3,227.00	Ground Elevation (ft) 3,207.00	KB-Ground Distance (ft) 20.00
Lease Poker Lake Unit				

Vertical, Original Hole, 7/10/2023 9:08:55 PM

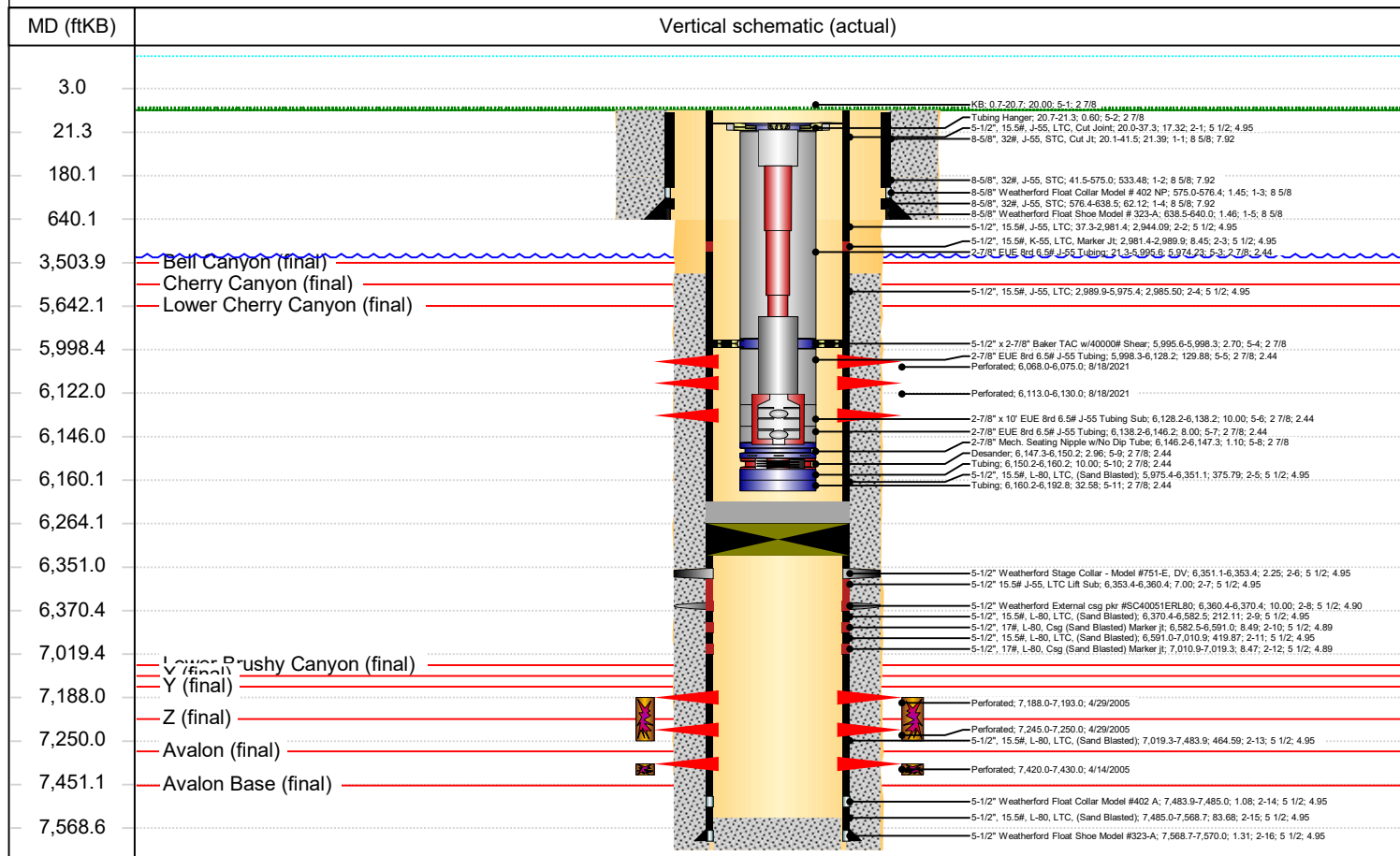

Perforations		
Top (ftKB)	Btm (ftKB)	Current Status
100.0	101.0	
3,555.0	3,556.0	
6,068.0	6,075.0	
6,068.0	6,075.0	
6,113.0	6,130.0	
6,113.0	6,130.0	
7,188.0	7,193.0	Active (7,188.0 - 7,193.0 ftKB)
7,245.0	7,250.0	Active (7,245.0 - 7,250.0 ftKB)
7,420.0	7,430.0	Active (7,420.0 - 7,430.0 ftKB)

Cement					
Des	Top (ftKB)	Top Meas Meth	Class	Amount (sacks)	
Surface Casing Cement	180.0	Temperature Log	C	200	
Surface Casing Cement	180.0	Temperature Log	C	200	
Surface Casing Cement	180.0	Temperature Log	C	312	
Top Out Cement	20.0	Circulated	C	312	
Production Casing Cement	6,351.0	Circulated	H	150	
Production Casing Cement	3,656.0		C	500	

## PLU 207 - Proposed WBD

640' Surface Casing Shoe

670' T/Salt

3267' B/Salt

3505' T/Delaware

3656' TOC

6068' T/Delaware Perfs

7285' T/Bone Spring

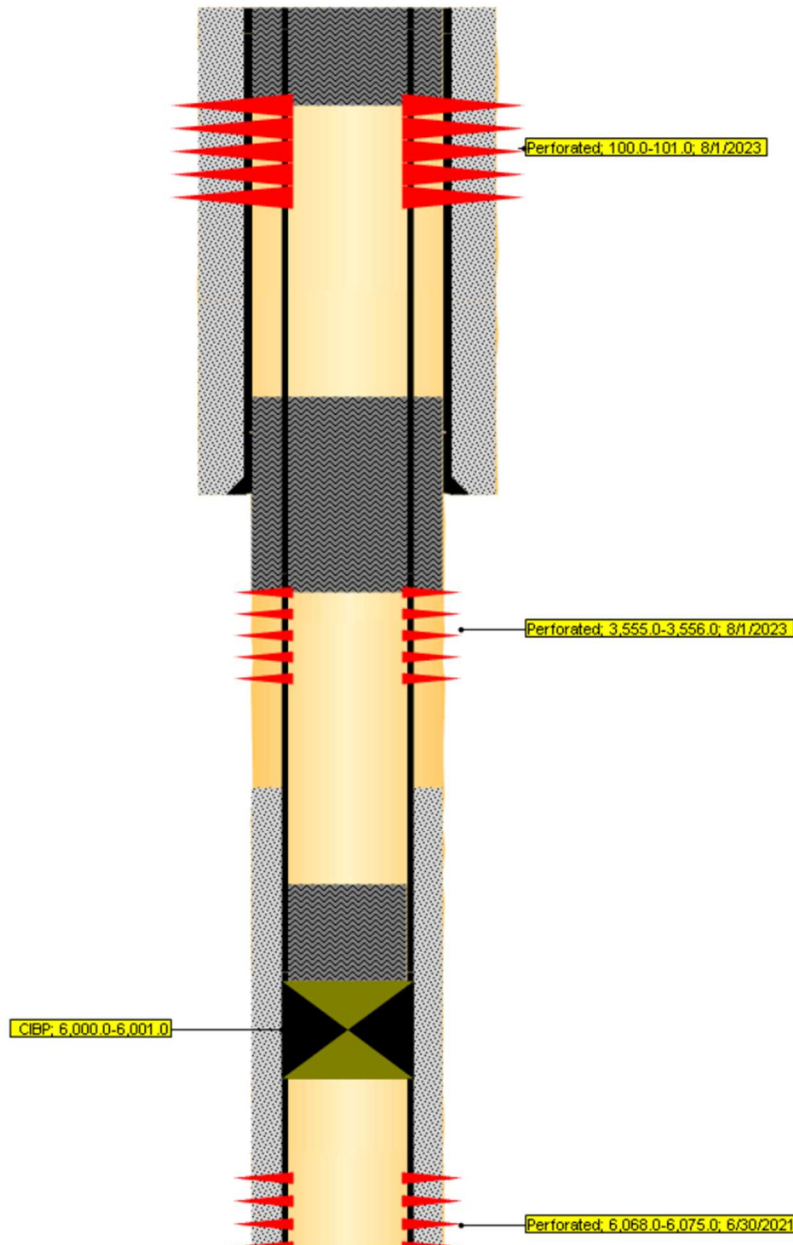

Perf and circulate 100' to surface.

Perf and squeeze 730 SKS Class C: 3555' to 540'. WOC and Tag.

Spot 25 SKS Class C atop CIBP: 6000' to 5753'. PT CIBP to 500 PSIG for 30 min. WOC and Tag.

- 1) POOH tbg.
- 2) MIRU WLU, RIH GR to 6030'; RIH set CIBP at 6000', pressure test to 500 PSI for 30 minutes; spot 25 SKS Class C cement from 6000' to 5753'. WOC and tag to verify TOC. (T/ Delaware Perf)
- 3) MIRU WLU, perforate at 3555'.
- 4) Squeeze 730 SKS Class H cement from 3555' to 540'. (T/Delaware, B/Salt, T/Salt Surface Casing Shoe)
- 5) MIRU WLU, perforate at 100'.
- 6) Circulate Class C cement until returns at surface. (~25 SKS)
- 7) ND BOP and cut off wellhead 5' below surface. RDMO PU, transport trucks, and pump truck.
- 8) Set P&A marker.

PROCEDURE OK AS PROPOSED

KEITH  
IMMATTY

Digitally signed by  
KEITH IMMATTY  
Date: 2023.08.12  
11:44:58 -06'00'

PLU 207 - Proposed WBD

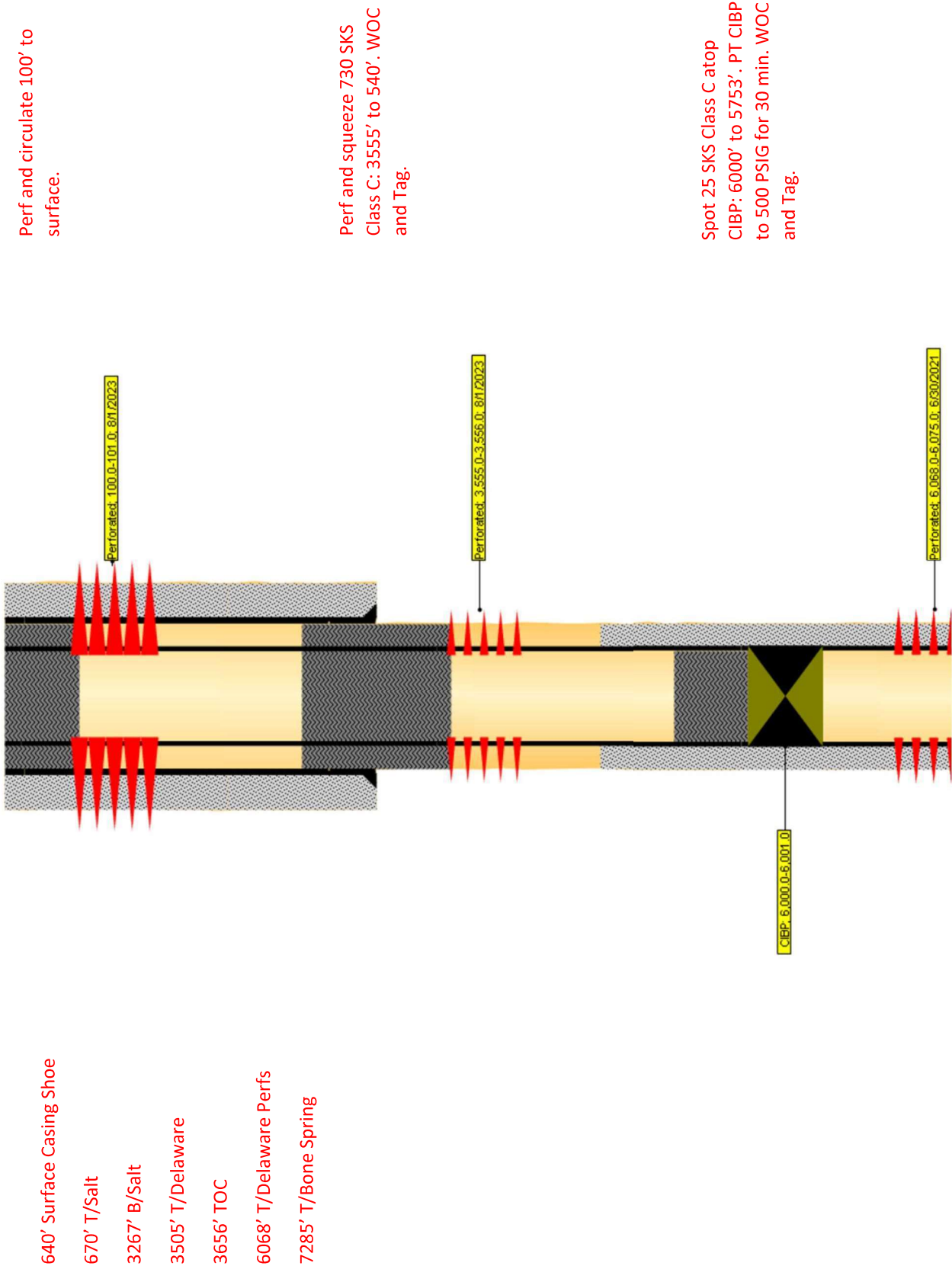

Sundry ID 2740231

Plug Type	Top	Bottom	Length	Tag	Sacks	Notes
Surface Plug	0.00	100.00	100.00	Verify circulated to surface	25.00	Perf and sqz
Shoe Plug	583.60	690.00	106.40	WOC and Tag	730.00	Perf and sqz. R111P plug
Top of Salt @ 670	613.30	720.00	106.70	WOC and Tag	730.00	Perf and sqz. R111P plug
Base of Salt @ 3267	3184.33	3317.00	132.67	WOC and Tag	730.00	Perf and sqz. R111P plug
Delaware @ 3480	3395.20	3530.00	134.80	WOC and Tag	730.00	Perf and sqz. R111P plug
TOC 3656'. Perf and sqz above plugs						
CIBP Plug	5965.00	6000.00	35.00	WOC and Tag	25.00	Leak test 500psi, 30mins

<b>No more than 2000' is to be allowed between plugs in open hole, and no more than 3000' between plugs in cased hole.</b>
<b>Class H &gt;7500'</b>
<b>Class C &lt;7500'</b>
<b>Fluid used to mix the cement in R111P shall be saturated with the salts common to the section penetrated, and in suitable proportions, but not more than 3% calcium chloride by weight of cement will be considered the desired mixture whenever possible.</b>
<b>Critical, High Cave Karst: Cave Karst depth to surface</b>
<b>R111P: Solid plug in all annuli - 50' from bottom of salt to surface.</b>

<b>Class C: 1.32 ft<sup>3</sup>/sx</b>
<b>Class H: 1.06 ft<sup>3</sup>/sx</b>

**Onshore Order 2.III.G Drilling Abandonment Requirements: "All formations bearing usable-quality water, oil, gas, or geothermal resources, and/or a prospectively valuable deposit of minerals shall be protected.**

<b>Cave Karst/Potash Cement</b>	<b>R111-P</b>	<b>50 Feet from Base of Salt to Surface</b>	<b>500.00</b>
---------------------------------	---------------	---------------------------------------------	---------------

Shoe @ 640.00  
Shoe @ 7571.00

Perforatons Top @ 6068.00      Perforations 6075.00

CIBP @ 6265.00  
CIBP @ 6000.00



**BUREAU OF LAND MANAGEMENT  
Carlsbad Field Office  
620 East Greene Street  
Carlsbad, New Mexico 88220  
575-234-5972**

**Permanent Abandonment of Federal Wells  
Conditions of Approval**

Failure to comply with the following Conditions of Approval may result in a Notice of Incidents of Noncompliance (INC) in accordance with 43 CFR 3163.1.

1. Plugging operations shall commence within **ninety (90)** days from the approval date of this Notice of Intent to Abandon.

**If you are unable to plug the well by the 90<sup>th</sup> day provide this office, prior to the 90<sup>th</sup> day, with the reason for not meeting the deadline and a date when we can expect the well to be plugged. Failure to do so will result in enforcement action.**

**The rig used for the plugging procedure cannot be released and moved off without the prior approval of the authorized officer. Failure to do so may result in enforcement action.**

2. **Notification:** Contact the appropriate BLM office at least 24 hours prior to the commencing of any plugging operations. For wells in Chaves and Roosevelt County, call 575-627-0272; Eddy County, call 575-361-2822; Lea County, call 575-689-5981.

3. **Blowout Preventers:** A blowout preventer (BOP), as appropriate, shall be installed before commencing any plugging operation. The BOP must be installed and maintained as per API and manufacturer recommendations. The minimum BOP requirement is a 2M system for a well not deeper than 9,090 feet; a 3M system for a well not deeper than 13,636 feet; and a 5M system for a well not deeper than 22,727 feet.

4. **Mud Requirement:** Mud shall be placed between all plugs. Minimum consistency of plugging mud shall be obtained by mixing at the rate of 25 sacks (50 pounds each) of gel per 100 barrels of brine water. Minimum nine (9) pounds per gallon.

5. **Cement Requirement:** Sufficient cement shall be used to bring any required plug to the specified depth and length. Any given cement volumes on the proposed plugging procedure are merely estimates and are not final. Unless specific approval is received, no plug except the surface plug shall be less than 25 sacks of cement. Any plug that requires a tag will have a minimum WOC time of 4 hours.

In lieu of a cement plug across perforations in a cased hole (not for any other plugs), a bridge plug set within 50 feet to 100 feet above the perforations shall be capped with 25 sacks of cement. If a bailer is used to cap this plug, 35 feet of cement shall be sufficient. **Before pumping or bailing cement on top of CIBP, tag will be required to verify depth. Based on depth, a tag of the cement may be deemed necessary.**

Unless otherwise specified in the approved procedure, the cement plug shall consist of either Neat Class "C", for up to 7,500 feet of depth or Neat Class "H", for deeper than 7,500 feet plugs.

6. Dry Hole Marker: All casing shall be cut-off at the base of the cellar or 3 feet below final restored ground level (whichever is deeper). **The BLM is to be notified a minimum of 4 hours prior to the wellhead being cut off to verify that cement is to surface in the casing and all annuluses. Wellhead cut off shall commence within ten (10) calendar days of the well being plugged. If the cut off cannot be done by the 10<sup>th</sup> day, the BLM is to be contacted with justification to receive an extension for completing the cut off.**

The well bore shall then be capped with a 4-inch pipe, 10-feet in length, 4 feet above ground and embedded in cement, unless otherwise noted in COA (requirements will be attached). The following information shall be permanently inscribed on the dry hole marker: well name and number, name of the operator, lease serial number, surveyed location (quarter-quarter section, section, township and range or other authorized survey designation acceptable to the authorized officer such as metes and bounds). A weep hole shall be left if a metal plate is welded in place.

7. Subsequent Plugging Reporting: Within 30 days after plugging work is completed, file one original and three copies of the Subsequent Report of Abandonment, Form 3160-5 to BLM. The report should give in detail the manner in which the plugging work was carried out, the extent (by depths) of cement plugs placed, and the size and location (by depths) of casing left in the well. **Show date well was plugged.**

8. Trash: All trash, junk and other waste material shall be contained in trash cages or bins to prevent scattering and will be removed and deposited in an approved sanitary landfill. Burial on site is not permitted.

Following the submission and approval of the Subsequent Report of Abandonment, surface restoration will be required. See attached reclamation objectives.



# United States Department of the Interior

## BUREAU OF LAND MANAGEMENT

Carlsbad Field Office  
620 E. Greene St.  
Carlsbad, New Mexico 88220-6292  
www.blm.gov/nm



In Reply Refer To: 1310

### Reclamation Objectives and Procedures

**Reclamation Objective:** Oil and gas development is one of many uses of the public lands and resources. While development may have a short- or long-term effect on the land, successful reclamation can ensure the effect is not permanent. During the life of the development, all disturbed areas not needed for active support of production operations should undergo “interim” reclamation in order to minimize the environmental impacts of development on other resources and uses. At final abandonment, well locations, production facilities, and access roads must undergo “final” reclamation so that the character and productivity of the land and water are restored.

The long-term objective of final reclamation is to set the course for eventual ecosystem restoration, including the restoration of the natural vegetation community, hydrology, and wildlife habitats. In most cases this means returning the land to a condition approximating or equal to that which existed prior to the disturbance. The final goal of reclamation is to restore the character of the land and water to its pre-disturbance condition. The operator is generally not responsible for achieving full ecological restoration of the site. Instead, the operator must achieve the short-term stability, visual, hydrological, and productivity objectives of the surface management agency and take steps necessary to ensure that long-term objectives will be reached through natural processes.

To achieve these objectives, remove any/all contaminants, scrap/trash, equipment, pipelines and powerlines **(Contact service companies, allowing plenty of time to have the risers and power lines and poles removed prior to reclamation, don't wait till the last day and try to get them to remove infrastructure)**. Strip and remove caliche, contour the location to blend with the surrounding landscape, re-distribute the native soils, provide erosion control as needed, rip (across the slope and seed as specified in the original APD COA. **This will apply to well pads, facilities, and access roads.** Barricade access road at the starting point. If reserve pits have not reclaimed due to salts or other contaminants, submit a plan for approval, as to how you propose to provide adequate restoration of the pit area.

1. The Application for Permit to Drill or Reenter (APD, Form 3160-3), Surface Use Plan of Operations must include adequate measures for stabilization and reclamation of disturbed lands. Oil and Gas operators must plan for reclamation, both interim and final, up front in the APD process as per Onshore Oil and Gas Order No. 1.
2. For wells and/or access roads not having an approved plan, or an inadequate plan for surface reclamation (either interim or final reclamation), the operator must submit a proposal describing the procedures for reclamation. For interim reclamation, the appropriate time for submittal would be when filing the Well Completion or Recompletion Report and Log (Form 3160-4). For final reclamation, the appropriate time for submittal would be when filing the Notice of Intent, or the Subsequent Report of Abandonment, Sundry Notices and Reports on Wells (Form 3160-5). Interim reclamation is to be completed within 6 months of well completion, and final reclamation is to be completed within 6 months of well abandonment.
3. The operator must file a Subsequent Report Plug and Abandonment (Form 3160-5) following the plugging of a well.
4. Previous instruction had you waiting for a BLM specialist to inspect the location and provide you with reclamation requirements. If you have an approved Surface Use Plan of Operation and/or an approved Sundry Notice, you are free to proceed with reclamation as per approved APD. If you

- have issues or concerns, contact a BLM specialist to assist you. It would be in your interest to have a BLM specialist look at the location and access road prior to the removal of reclamation equipment to ensure that it meets BLM objectives. Upon conclusion submit a Form 3160-5, Subsequent Report of Reclamation. This will prompt a specialist to inspect the location to verify work was completed as per approved plans.
5. The approved Subsequent Report of Reclamation will be your notice that the native soils, contour and seedbed have been reestablished. If the BLM objectives have not been met the operator will be notified and corrective actions may be required.
  6. It is the responsibility of the operator to monitor these locations and/or access roads until such time as the operator feels that the BLM objective has been met. If after two growing seasons the location and/or access roads are not showing the potential for successful revegetation, additional actions may be needed. When you feel the BLM objectives have been met submit a Final Abandonment Notice (FAN), Form 3160-5, stating that all reclamation requirements have been achieved and the location and/or access road is ready for a final abandonment inspection.
  7. At this time the BLM specialist will inspect the location and/or access road. If the native soils and contour have been restored, and the revegetation is successful, the FAN will be approved, releasing the operator of any further liability of the location and/or access road. If the location and/or access road have not achieved the objective, you will be notified as to additional work needed or additional time being needed to achieve the objective.

If there are any questions, please feel free to contact any of the following specialists:

Jim Amos  
Supervisory Petroleum Engineering Tech/Environmental Protection Specialist  
575-234-5909 (Office), 575-361-2648 (Cell)

Arthur Arias  
Environmental Protection Specialist  
575-234-6230

Crisha Morgan  
Environmental Protection Specialist  
575-234-5987

Jose Martinez-Colon  
Environmental Protection Specialist  
575-234-5951

Mark Mattozzi  
Environmental Protection Specialist  
575-234-5713

Robert Duenas  
Environmental Protection Specialist  
575-234-2229

Doris Lauger Martinez  
Environmental Protection Specialist  
575-234-5926

Jaden Johnston  
Environmental Protection Asst. (Intern)  
575-234-6252

**District I**  
1625 N. French Dr., Hobbs, NM 88240  
Phone:(575) 393-6161 Fax:(575) 393-0720  
**District II**  
811 S. First St., Artesia, NM 88210  
Phone:(575) 748-1283 Fax:(575) 748-9720  
**District III**  
1000 Rio Brazos Rd., Aztec, NM 87410  
Phone:(505) 334-6178 Fax:(505) 334-6170  
**District IV**  
1220 S. St Francis Dr., Santa Fe, NM 87505  
Phone:(505) 476-3470 Fax:(505) 476-3462

State of New Mexico  
Energy, Minerals and Natural Resources  
Oil Conservation Division  
1220 S. St Francis Dr.  
Santa Fe, NM 87505

CONDITIONS  
  
Action 254484

CONDITIONS

Operator: XTO PERMIAN OPERATING LLC. 6401 HOLIDAY HILL ROAD MIDLAND, TX 79707	OGRID: 373075
	Action Number: 254484
	Action Type: [C-103] NOI Plug & Abandon (C-103F)

CONDITIONS

Created By	Condition	Condition Date
gcordero	Must drill out CIBP @ 6230' - Set CIBP @ 7130' (Less than 100' from perforations)	8/29/2023