

Submit 1 Copy To Appropriate District

## Office

District I – (575) 393-6161

1625 N. French Dr., Hobbs, NM 88240

District II – (575) 748-1283

811 S. First St., Artesia, NM 88210

District III – (505) 334-6178

1000 Rio Brazos Rd., Aztec, NM 87410

District IV – (505) 476-3460

1220 S. St. Francis Dr., Santa Fe, NM

87505

State of New Mexico  
Energy, Minerals and Natural ResourcesForm C-103  
Revised July 18, 2013OIL CONSERVATION DIVISION  
1220 South St. Francis Dr.  
Santa Fe, NM 87505

WELL API NO.

30-025-29600

5. Indicate Type of Lease

STATE ☐ FEE ☒

6. State Oil &amp; Gas Lease No.

7. Lease Name or Unit Agreement Name  
Eunice Monument South Unit

8. Well Number

311

9. OGRID Number 330679

10. Pool name or Wildcat

Eunice Monument; Grayburg – San Andres

## SUNDRY NOTICES AND REPORTS ON WELLS

(DO NOT USE THIS FORM FOR PROPOSALS TO DRILL OR TO DEEPEN OR PLUG BACK TO A DIFFERENT RESERVOIR. USE "APPLICATION FOR PERMIT" (FORM C-101) FOR SUCH PROPOSALS.)

1. Type of Well: Oil Well ☒ Gas Well ☐ Other

2. Name of Operator

Empire Petroleum Corporation – New Mexico

3. Address of Operator

2200 S. Utica Place Suite 150, Tulsa, Oklahoma 74114

4. Well Location

Unit Letter I: 2080 feet from the South line and 460 feet from the East lineSection 11 Township 21S Range 36E NMPM County Lea

11. Elevation (Show whether DR, RKB, RT, GR, etc.)

3553' GL

## 12. Check Appropriate Box to Indicate Nature of Notice, Report or Other Data

## NOTICE OF INTENTION TO:

PERFORM REMEDIAL WORK ☐ PLUG AND ABANDON ☐TEMPORARILY ABANDON ☐ CHANGE PLANS ☐PULL OR ALTER CASING ☐ MULTIPLE COMPL ☐DOWNHOLE COMMINGLE ☐CLOSED-LOOP SYSTEM ☐OTHER: ☐

## SUBSEQUENT REPORT OF:

REMEDIAL WORK ☐ ALTERING CASING ☐COMMENCE DRILLING OPNS. ☐ P AND A ☐CASING/CEMENT JOB ☐OTHER: TEMPORARILY ABANDON ☒

13. Describe proposed or completed operations. (Clearly state all pertinent details, and give pertinent dates, including estimated date of starting any proposed work). SEE RULE 19.15.7.14 NMAC. For Multiple Completions: Attach wellbore diagram of proposed completion or recompletion.

- MIRU WOR.
- POOH with rods.
- Scanned tubing OOH.
- RIH with RBP and test casing.
- RIH with CIBP and set at 3702'.
- Dumped 4 sks class C cement on top of CIBP; WOC & Tag.
- Circulated packer fluid.
- Performed MIT, held good and submitted to NMOCD.
- RDMO WOR.
- ND wellhead stuffing box and pumping tee. Installed ball valve.
- TA well.

## FINAL TA STATUS- EXTENSION

Approval of TA EXPIRES: 9/12/28Well needs to be **PLUGGED OR RETURNED**  
to **PRODUCTION**BY THE DATE STATED ABOVE: X 7

Spud Date:

Rig Release Date:

I hereby certify that the information above is true and complete to the best of my knowledge and belief.

SIGNATURE Genaro Sanchez TITLE Engineer DATE 09/14/2023Type or print name Genaro Sanchez E-mail address: gsanchez@empirepetrocorp.com PHONE: 936-523-0102

## For State Use Only

APPROVED BY: Kerry Fortner TITLE Compliance Officer A DATE 9/18/23

Conditions of Approval

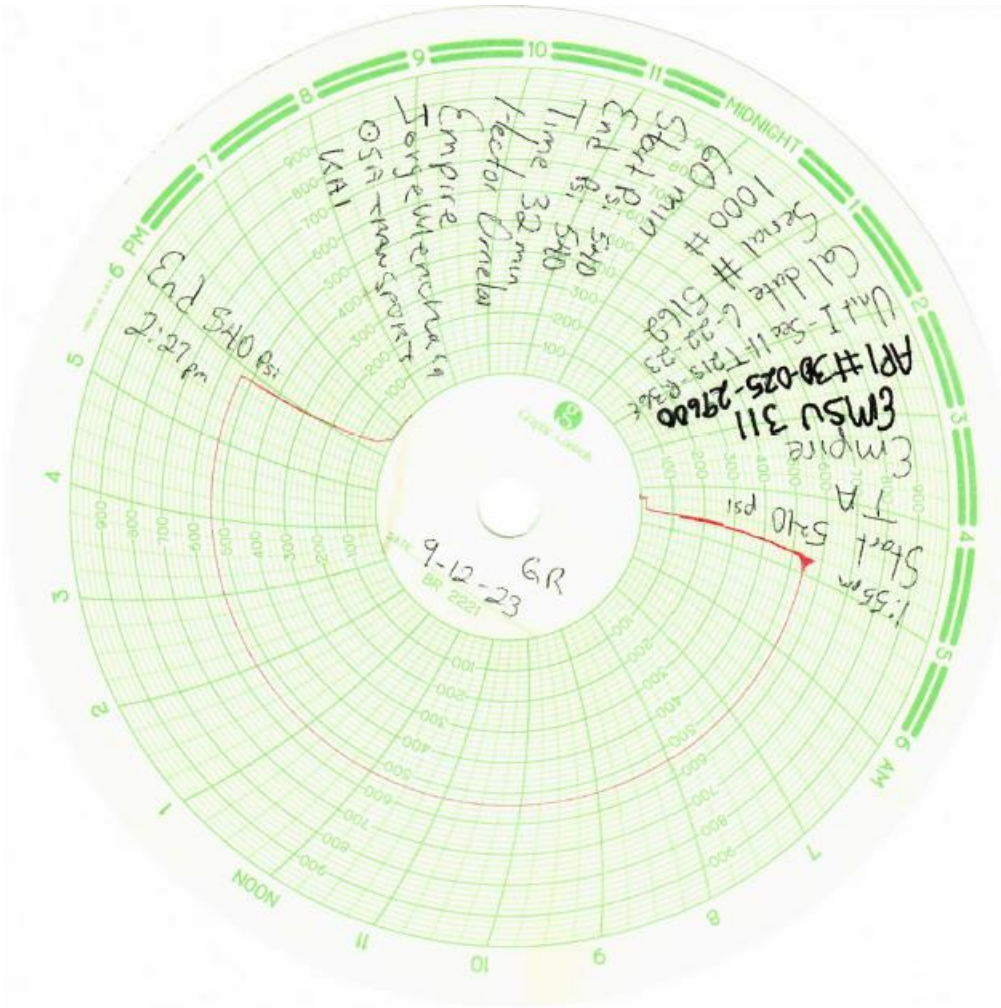

District I  
1523 N. French Dr., Hobbs, NM 88240  
Phone: (575) 395-4161 Fax: (575) 395-0720

State of New Mexico  
Energy, Minerals and Natural Resources Department  
Oil Conservation Division Hobbs District Office

BRADENHEAD TEST REPORT

Operator Name Empire New Mexico LLC				API Number 30-025-29600			
Property Name Eunice Monument South Unit				Well No. 311			
Surface Location							
UL - Lot 1	Section 11	Township 21S	Range 36E	Feet from	N/S Line	Feet from	E/W Line County LEA
Well Status							
TA'D WELL <input checked="" type="checkbox"/> YES	NO	SHUT-IN <input checked="" type="checkbox"/> YES	NO	INJ <input type="checkbox"/>	INJECTOR SWD	PRODUCER <input checked="" type="checkbox"/> OIL	GAS DATE 9-12-23

OBSERVED DATA

	(A) Surface	(B) Interim (1)	(C) Interim (2)	(D) Prod. Cmg	(E) Tubing
Pressure	0			0	none
Flow Characteristics					
Puff	Y / <input checked="" type="checkbox"/> N	Y / <input checked="" type="checkbox"/> N	Y / <input checked="" type="checkbox"/> N	Y / <input checked="" type="checkbox"/> N	CO2 <input type="checkbox"/>
Steady Flow	Y / <input checked="" type="checkbox"/> N	Y / <input checked="" type="checkbox"/> N	Y / <input checked="" type="checkbox"/> N	Y / <input checked="" type="checkbox"/> N	WTR <input type="checkbox"/>
Surges	Y / <input checked="" type="checkbox"/> N	Y / <input checked="" type="checkbox"/> N	Y / <input checked="" type="checkbox"/> N	Y / <input checked="" type="checkbox"/> N	GAS <input type="checkbox"/>
Down to nothing	Y / <input checked="" type="checkbox"/> N	Y / <input checked="" type="checkbox"/> N	Y / <input checked="" type="checkbox"/> N	Y / <input checked="" type="checkbox"/> N	Type of fluid Indicated for Waterflood if applies.
Gas or Oil	Y / <input checked="" type="checkbox"/> N	Y / <input checked="" type="checkbox"/> N	Y / <input checked="" type="checkbox"/> N	Y / <input checked="" type="checkbox"/> N	
Water	Y / <input checked="" type="checkbox"/> N	Y / <input checked="" type="checkbox"/> N	Y / <input checked="" type="checkbox"/> N	Y / <input checked="" type="checkbox"/> N	

Remarks - Please state for each string (A,B,C,D,E) pertinent information regarding bleed down or continuous build up if applies.

TA  
MIT / BHT

Signature: <i>Hector Ornelas</i>	OIL CONSERVATION DIVISION
Printed name: Hector Ornelas	Entered into RBDMS
Title: Consultant	Re-test
E-mail Address: hector.ornelas@gmail.com	
Date: 9-12-23	
Phone:	
Witness: G.R.	

## Current WBD

# WELL DATA SHEET

LEASE:	EMSU	WELL:	311	FORM:	Grayburg / San Andres	DATE:	
LOC:	2080' F S L & 460' F E L	SEC:	11	GL:	3533'	STATUS:	Producer
TOWNSHIP:	21S	CNTY:	Lea	KB:	3571'	API NO:	30-025-29948
RANGE:	36E	UNIT:	I	DF:		CHEVNO:	IH 41400:01

8-5/8" OD	
CSG	
Set @ 1320' W/ 900 SX	
Cmt circ.? Yes	
TOC @ surf. by circ.	
(12-1/4" hole)	

## Tubing Detail: 7/8/87

KBTH:	17.60'
130 Jts. 2-3/8" IPC J-55 4.7# EUE 8rd tbg.	4075.50'
2-3/8" Seating Nipple:	1.10'
2-3/8" 4' Perforated Sub:	4.00'
1 Jt. 2-3/8" J-55 4.7# EUE 8rd tbg with B.P.	31.47'
Landed @	4129.67'

## Rod Detail: 7/8/87

Polished Rod w/liner
160 - 3/4" X 25' Grade C Rods
1 - 3/4" X 25' Grade C Rod
1 - 2' X 1-1/4" X 16' Pump

5-1/2" OD	
17# CSG	K-55 LT&C
Set @ 4175' W/ 715 SX	
Cmt circ.? Yes	
TOC @ surf. by circ.	
(7-5/8" hole)	

ON

PN

Z1

Z2

Z2A

Z3

Z4

Z5

Z6

SA

PBD @ 4150'

PBD: 4150'

TD: 4175'

Date Completed:	6/30/87
Initial Production:	10 BOPD / 48 BWPD
Initial Formation:	Grayburg Zones 2-5
FROM:	3752 to 3900' / GOR 7400

## Completion Data

Log Perf 3752-56, 3780-86, 3796-3802, 3812-22, 3860-66, 3878-88, 3892-3900 (1JHPF). Acdz w/ 3750 gals 15% NeFe HCl. Swab dry. Chem treat. Run PE. TOTP.

## Subsequent Workover or Reconditioning:

3/24/89 Chemical treat.

## Additional Data:

T/Queen Formation @ 3415'  
T/Penrose Formation @ 3511'  
T/Grayburg Zone 1 @ 3700'  
T/Grayburg Zone 2 @ 3734'  
T/Grayburg Zone 2A @ 3766'  
T/Grayburg Zone 3 @ 3791'  
T/Grayburg Zone 4 @ 3826'  
T/Grayburg Zone 5 @ 3870'  
T/Grayburg Zone 6 @ 3907'  
T/San Andres Formation @ 3909'  
KB @ 3571'

3752-56'

3780-86'

3796-3802'

3812-22'

3860-66'

3878-88'

3892-3900'

1 JHPF

FILE: EMSU311WB.XLS

## Proposed WBD

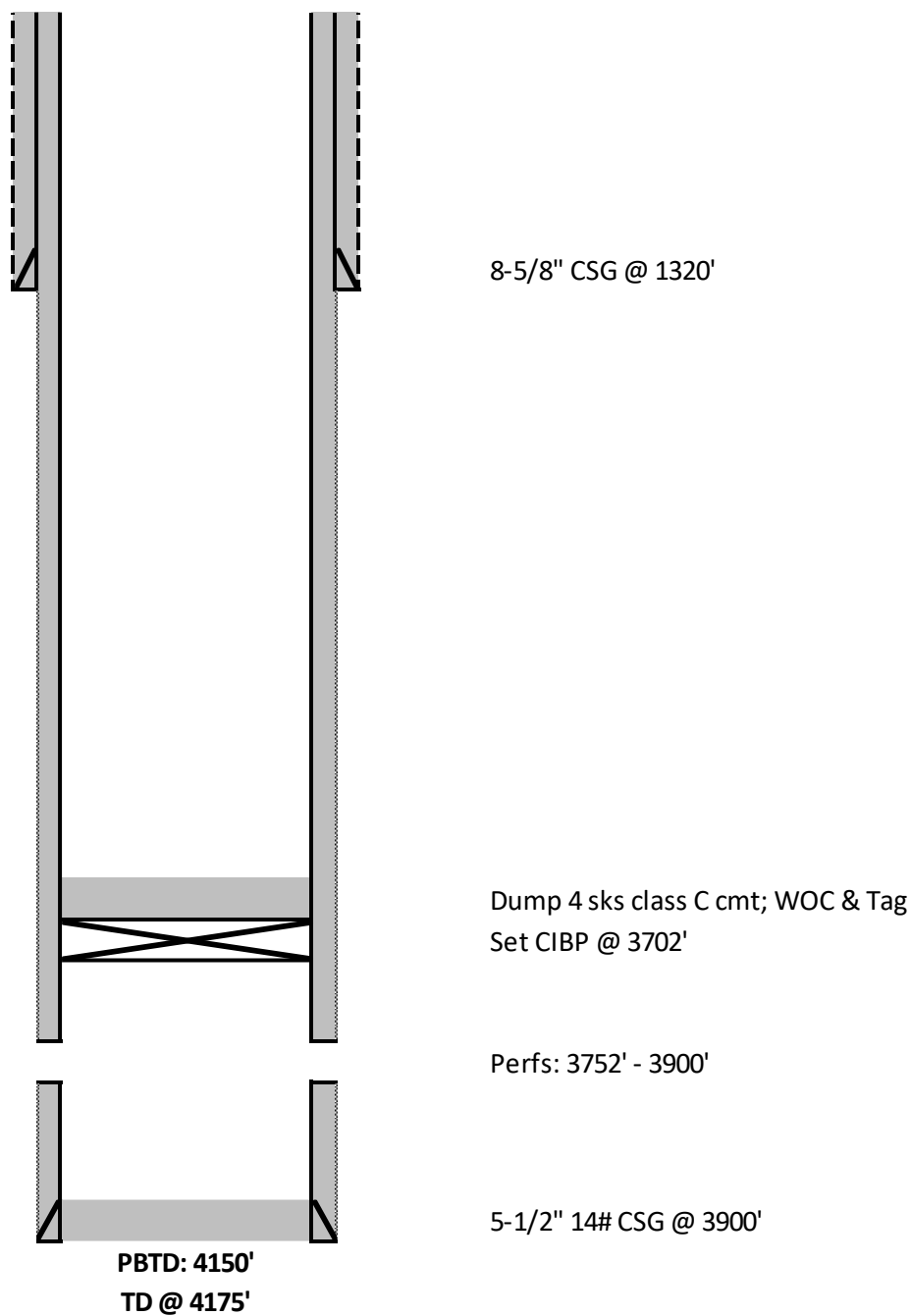

**District I**  
1625 N. French Dr., Hobbs, NM 88240  
Phone:(575) 393-6161 Fax:(575) 393-0720  
**District II**  
811 S. First St., Artesia, NM 88210  
Phone:(575) 748-1283 Fax:(575) 748-9720  
**District III**  
1000 Rio Brazos Rd., Aztec, NM 87410  
Phone:(505) 334-6178 Fax:(505) 334-6170  
**District IV**  
1220 S. St Francis Dr., Santa Fe, NM 87505  
Phone:(505) 476-3470 Fax:(505) 476-3462

**State of New Mexico**  
**Energy, Minerals and Natural Resources**  
**Oil Conservation Division**  
**1220 S. St Francis Dr.**  
**Santa Fe, NM 87505**

COMMENTS

Action 265316

COMMENTS

Operator: Empire New Mexico LLC 2200 S. Utica Place Tulsa, OK 74114	OGRID: 330679
	Action Number: 265316
	Action Type: [C-103] Sub. Temporary Abandonment (C-103U)

COMMENTS

Created By	Comment	Comment Date
plmartinez	DATA ENTRY PM.	9/18/2023

**District I**  
1625 N. French Dr., Hobbs, NM 88240  
Phone:(575) 393-6161 Fax:(575) 393-0720

**District II**  
811 S. First St., Artesia, NM 88210  
Phone:(575) 748-1283 Fax:(575) 748-9720

**District III**  
1000 Rio Brazos Rd., Aztec, NM 87410  
Phone:(505) 334-6178 Fax:(505) 334-6170

**District IV**  
1220 S. St Francis Dr., Santa Fe, NM 87505  
Phone:(505) 476-3470 Fax:(505) 476-3462

**State of New Mexico**  
**Energy, Minerals and Natural Resources**  
**Oil Conservation Division**  
**1220 S. St Francis Dr.**  
**Santa Fe, NM 87505**

CONDITIONS

Action 265316

CONDITIONS

Operator: Empire New Mexico LLC 2200 S. Utica Place Tulsa, OK 74114	OGRID: 330679
	Action Number: 265316
	Action Type: [C-103] Sub. Temporary Abandonment (C-103U)

CONDITIONS

Created By	Condition	Condition Date
kfortner	TA expires 9/12/28	9/18/2023