

Submit Copy To Appropriate District  
Office  
District I – (575) 393-6161  
1625 N. French Dr., Hobbs, NM 88240  
District II – (575) 748-1283  
811 S. First St., Artesia, NM 88210  
District III – (505) 334-6178  
1000 Rio Brazos Rd., Aztec, NM 87410  
District IV – (505) 476-3460  
1220 S. St. Francis Dr., Santa Fe, NM  
87505

State of New Mexico  
Energy, Minerals and Natural Resources

Form C-103  
Revised July 18, 2013

OIL CONSERVATION DIVISION  
1220 South St. Francis Dr.  
Santa Fe, NM 87505

SUNDRY NOTICES AND REPORTS ON WELLS (DO NOT USE THIS FORM FOR PROPOSALS TO DRILL OR TO DEEPEN OR PLUG BACK TO A DIFFERENT RESERVOIR. USE "APPLICATION FOR PERMIT" (FORM C-101) FOR SUCH PROPOSALS.)		WELL API NO. 30-025-49332
1. Type of Well: Oil Well <input checked="" type="checkbox"/> Gas Well <input type="checkbox"/> Other <input type="checkbox"/>		5. Indicate Type of Lease STATE <input checked="" type="checkbox"/> FEE <input type="checkbox"/>
2. Name of Operator Avant Operating, LLC		6. State Oil & Gas Lease No.
3. Address of Operator 1515 Wynkoop St, Suite 700 Denver, CO 80202		7. Lease Name or Unit Agreement Name Golden Tee 31 Fed Com
4. Well Location Unit Letter <u>A</u> : <u>550</u> feet from the <u>north</u> line and <u>430</u> feet from the <u>east</u> line Section <u>31</u> Township <u>22S</u> Range <u>35E</u> NMPM County <u>Lea</u>		8. Well Number 506H
11. Elevation (Show whether DR, RKB, RT, GR, etc.) 3505' GL		9. OGRID Number 330396
		10. Pool name or Wildcat

12. Check Appropriate Box to Indicate Nature of Notice, Report or Other Data

NOTICE OF INTENTION TO:	SUBSEQUENT REPORT OF:
PERFORM REMEDIAL WORK <input type="checkbox"/>	REMEDIAL WORK <input type="checkbox"/>
TEMPORARILY ABANDON <input type="checkbox"/>	ALTERING CASING <input type="checkbox"/>
PULL OR ALTER CASING <input type="checkbox"/>	COMMENCE DRILLING OPNS. <input type="checkbox"/>
DOWNHOLE COMMINGLE <input type="checkbox"/>	P AND A <input type="checkbox"/>
CLOSED-LOOP SYSTEM <input type="checkbox"/>	CASING/CEMENT JOB <input type="checkbox"/>
OTHER: Dedicated Acreage Change <input checked="" type="checkbox"/>	OTHER: <input type="checkbox"/>

13. Describe proposed or completed operations. (Clearly state all pertinent details, and give pertinent dates, including estimated date of starting any proposed work). SEE RULE 19.15.7.14 NMAC. For Multiple Completions: Attach wellbore diagram of proposed completion or recompletion.

Avant Operating will be changing the dedicated acreage for this well to 957.44 acres.

Should you have any questions or concerns, please feel free to contact me at the email address or phone number below.

Spud Date:

Rig Release Date:

I hereby certify that the information above is true and complete to the best of my knowledge and belief.

SIGNATURE Sarah Ferreyros TITLE Director of Regulatory DATE 8/8/2023  
Type or print name Sarah Ferreyros E-mail address: Sarah@avantnr.com PHONE: (720) 854-9020  
**For State Use Only**

APPROVED BY: \_\_\_\_\_ TITLE \_\_\_\_\_ DATE \_\_\_\_\_  
Conditions of Approval (if any): \_\_\_\_\_

**DISTRICT I**1825 N. French Dr., Hobbs, N.M. 88240  
Phone: (575) 393-6181 Fax: (575) 393-0720**DISTRICT II**811 S. First St., Artesia, N.M. 88210  
Phone: (575) 748-1283 Fax: (575) 748-9720**DISTRICT III**1000 Rio Brazos Rd., Aztec, N.M. 87410  
Phone: (505) 334-6178 Fax: (505) 334-6170**DISTRICT IV**1220 S. St. Francis Dr., Santa Fe, N.M. 87505  
Phone: (505) 476-3480 Fax: (505) 476-3482State of New Mexico  
Energy, Minerals & Natural Resources Department

## OIL CONSERVATION DIVISION

1220 South St. Francis Dr.  
Santa Fe, N.M. 87505

Form C-102

Revised August 1, 2011

Submit one copy to appropriate  
District Office☐ AMENDED REPORT

## WELL LOCATION AND ACREAGE DEDICATION PLAT

<sup>1</sup> API Number <b>30-025-49332</b>	<sup>2</sup> Pool Code <b>2205</b>	<sup>3</sup> Pool Name <b>Antelope Ridge; Bone Spring, North</b>
<sup>4</sup> Property Code <b>331355</b>	<sup>5</sup> Property Name <b>Golden Tee 31 Fed Com</b>	
<sup>6</sup> GRID No. <b>330396</b>	<sup>7</sup> Operator Name <b>Avant Operating, LLC</b>	<sup>8</sup> Well Number <b>506H</b>
		<sup>9</sup> Elevation <b>3505</b>

<sup>10</sup> Surface Location

UL or lot no.	Section	Township	Range	Lot Idn	Feet from the	North/South line	Feet from the	East/West line	County
<b>A</b>	<b>31</b>	<b>22 S</b>	<b>35 E</b>		<b>550</b>	<b>North</b>	<b>430</b>	<b>East</b>	<b>Lea</b>

<sup>11</sup> Bottom Hole Location If Different From Surface

UL or lot no.	Section	Township	Range	Lot Idn	Feet from the	North/South line	Feet from the	East/West line	County
<b>H</b>	<b>6</b>	<b>23 S</b>	<b>35 E</b>		<b>2540</b>	<b>North</b>	<b>330</b>	<b>East</b>	<b>Lea</b>

<sup>12</sup> Dedicated Acres	<sup>13</sup> Joint or Infill	<sup>14</sup> Consolidation Code	<sup>15</sup> Order No.
SEC. 31: 638.08 Ac. SEC. 6: N/2; 319.36 Ac. TOTAL: 957.44 Ac.			

NO ALLOWABLE WILL BE ASSIGNED TO THIS COMPLETION UNTIL ALL INTERESTS HAVE BEEN CONSOLIDATED  
OR A NON-STANDARD UNIT HAS BEEN APPROVED BY THE DIVISION

16

**SURFACE LOCATION**  
NAD 83 NMSPC ZONE 3001  
Y= 493745.87 N  
X= 829879.43 E  
LAT.= 32.3539214° N  
LONG.= 103.3995754° W

**FIRST TAKE POINT**  
NAD 83 NMSPC ZONE 3001  
100' FNL, 330' FEL  
SEC. 31, T22S, R35E  
Y= 494197.17 N  
X= 829774.97 E  
LAT.= 32.3551595° N  
LONG.= 103.3992533° W

**LAST TAKE POINT**  
NAD 83 NMSPC ZONE 3001  
2540' FNL, 330' FEL  
SEC. 6, T23S, R35E  
Y= 486478.84 N  
X= 829845.65 E  
LAT.= 32.3339441° N  
LONG.= 103.3992424° W

**BOTTOM HOLE LOCATION**  
NAD 83 NMSPC ZONE 3001  
Y= 486478.84 N  
X= 829845.65 E  
LAT.= 32.3339441° N  
LONG.= 103.3992424° W

**Legend:**

- = Surface Location
- = Bottom Hole Location
- △ = First Take Point (FTP)
- = Last Take Point (LTP)
- = Found 1913 USGLO Brass Cap
- = Found 1918 USGLO Brass Cap
- = Found 1" Iron Rod
- = Found 1/2" Rebar with Cap
- = Found Cut Tee Post

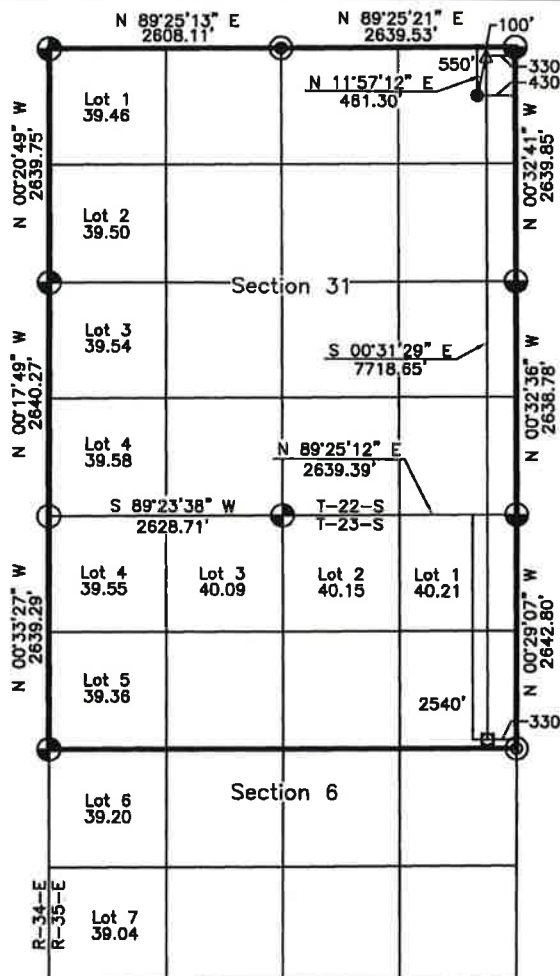
**17 OPERATOR CERTIFICATION**

I hereby certify that the information contained herein is true and complete to the best of my knowledge and belief, and that this organization either owns a working interest or unleased mineral interest in the land including the proposed bottom hole location or has a right to drill this well at this location pursuant to a contract with an owner of such a mineral or working interest, or to a voluntary pooling agreement or a compulsory pooling order heretofore entered by the division.

*Sarah Ferreyros* 8/8/23  
Signature Date  
Printed Name  
E-mail Address *sarah@avantnr.com*

**18 SURVEYOR CERTIFICATION**

I hereby certify that the well location shown on this plat was plotted from field notes of actual surveys made by me or under my supervision, and that the same is true and correct to the best of my belief.

12/27/21

Date of Survey  
Plat Revised: 7/31/23  
Signature and Seal of Professional Surveyor



Certificate Number

**District I**  
1625 N. French Dr., Hobbs, NM 88240  
Phone:(575) 393-6161 Fax:(575) 393-0720  
**District II**  
811 S. First St., Artesia, NM 88210  
Phone:(575) 748-1283 Fax:(575) 748-9720  
**District III**  
1000 Rio Brazos Rd., Aztec, NM 87410  
Phone:(505) 334-6178 Fax:(505) 334-6170  
**District IV**  
1220 S. St Francis Dr., Santa Fe, NM 87505  
Phone:(505) 476-3470 Fax:(505) 476-3462

**State of New Mexico**  
**Energy, Minerals and Natural Resources**  
**Oil Conservation Division**  
**1220 S. St Francis Dr.**  
**Santa Fe, NM 87505**

CONDITIONS

Action 253238

CONDITIONS

Operator: Avant Operating, LLC 1515 Wynkoop Street Denver, CO 80202	OGRID: 330396
	Action Number: 253238
	Action Type: [C-103] NOI Change of Plans (C-103A)

CONDITIONS

Created By	Condition	Condition Date
pkautz	REQUIRES AN APPROVED ADMINISTRATIVE NSP ORDER BEFORE THE WELL CAN PRODUCE.	9/20/2023