

Submit a Copy To Appropriate District
Office
District I - (575) 393-6161
1625 N. French Dr., Hobbs, NM 88240
District II - (575) 748-1283
811 S. First St., Artesia, NM 88210
District III - (505) 334-6178
1000 Rio Brazos Rd., Aztec, NM 87410
District IV - (505) 476-3460
1220 S. St. Francis Dr., Santa Fe, NM
87505

State of New Mexico
Energy, Minerals and Natural Resources

Form C-103
Revised July 18, 2013

OIL CONSERVATION DIVISION
1220 South St. Francis Dr.
Santa Fe, NM 87505

WELL API NO.	30-025-258244
5. Indicate Type of Lease STATE <input checked="" type="checkbox"/> FEE <input type="checkbox"/>	
6. State Oil & Gas Lease No.	LL07233
7. Lease Name or Unit Agreement Name	Getty 35 State Comtate Com
8. Well Number 1	
9. OGRID Number	372098
10. Pool name or Wildcat [28440] GRAMA RIDGE; LOWER BONE SPRING, EAST	

SUNDRY NOTICES AND REPORTS ON WELLS
(DO NOT USE THIS FORM FOR PROPOSALS TO DRILL OR TO DEEPEN OR PLUG BACK TO A DIFFERENT RESERVOIR. USE "APPLICATION FOR PERMIT" (FORM C-101) FOR SUCH PROPOSALS.)

1. Type of Well: Oil Well ☒ Gas Well ☐ Other ☐

2. Name of Operator
Marathon Oil Permian LLC

3. Address of Operator
990 TOWN & COUNTRY BLVD, HOUSTON, TX 77024

4. Well Location
Unit Letter K : 2310 feet from the South line and 1650 feet from the West line
Section 35 Township 21s Range 34E NMPM County Lea

11. Elevation (Show whether DR, RKB, RT, GR, etc.)
3676' GL

12. Check Appropriate Box to Indicate Nature of Notice, Report or Other Data

NOTICE OF INTENTION TO:		SUBSEQUENT REPORT OF:	
PERFORM REMEDIAL WORK <input type="checkbox"/>	PLUG AND ABANDON <input type="checkbox"/>	REMEDIAL WORK <input type="checkbox"/>	ALTERING CASING <input type="checkbox"/>
TEMPORARILY ABANDON <input type="checkbox"/>	CHANGE PLANS <input type="checkbox"/>	COMMENCE DRILLING OPNS. <input type="checkbox"/>	P AND A <input type="checkbox"/>
PULL OR ALTER CASING <input type="checkbox"/>	MULTIPLE COMPL <input type="checkbox"/>	CASING/CEMENT JOB <input type="checkbox"/>	
DOWNHOLE COMMINGLE <input type="checkbox"/>			
CLOSED-LOOP SYSTEM <input type="checkbox"/>			
OTHER: <input type="checkbox"/>		OTHER: <u>T&A</u> <input checked="" type="checkbox"/>	

13. Describe proposed or completed operations. (Clearly state all pertinent details, and give pertinent dates, including estimated date of starting any proposed work). SEE RULE 19.15.7.14 NMAC. For Multiple Completions: Attach wellbore diagram of proposed completion or recompletion.

Marathoin Oil has requested the above reference well to be put in TA status. MIT was performed on 10/2/2023, MIT started at 710 PSI and ended at 691 PSI with a 20 PSI drop after 30 mins. Please see attached.

FINAL TA STATUS- EXTENSION
Approval of TA EXPIRES: 10/2/28
Well needs to be **PLUGGED OR RETURNED**
to **PRODUCTION**
BY THE DATE STATED ABOVE: X 7

Spud Date:

3/15/2023

Rig Release Date:

10/3/2023

I hereby certify that the information above is true and complete to the best of my knowledge and belief.

SIGNATURE Nicole Lee TITLE Regulatory Analyst DATE 10/3/2023

Type or print name Nicole Lee E-mail address: nlee@marathonoil.com PHONE: 832-370-2579

For State Use Only

APPROVED BY: Kerry Fortner TITLE Compliance Officer A DATE 10/3/23
Conditions of Approv

PROPOSED WELLBORE DIAGRAM

Getty 35 State Com 1

Eddy County, New Mexico
SL: 2310'FSL, 1650'FWL
Sec K-35-21S-34E
BHL: Vertical
Sec K-35-21S-34E

API No. 30-025-25824

16" hole cmt circulated

12-1/4" hole cmt circulated

9-1/2" hole cmt @ 2900'

Casing

Size	No Jts	Wt	Grade/Thrds	Depth Set (MD)
13-3/8"		48		398'
10-3/4"		40.5, 45.5, 51		4496'
7-5/8"		29.7, 33.7, 39		10832'
5"				10389-13354

Perfs 10810'-10832'

Perfs 11817-11839'

Perfs (12733-13102)

PBTD 11100'

TD 13355'

Description

Length

Depth Set (MD)

Cast Iron Bridg Plug with 25 sacks of cement on top.

Tagged cment top @ 12,565

3.00'

12,600.00'

Cast Iron Bridg Plug set @ 11,000 , top with 35 ft sacks of class C cement.

3.00'

11,052.00'

Cast Iron Bridg Plug set @ 10760 , top with 35 ft of class C cement.

3.00'

10,760.00'

Annotations

While running with full drift casing scrapper (4.001") and 3.875"bit . we tagged solid @ 11,133 MD. Full weight of string (40 K) was put on top of it and it did not fell through. We think, it is cement from previously set plug.

Upon consultation with NMOCD supersivor, we were allowed to set a CIBP above hard tag @ 11,052 MD top it with cement , test it and proceed to uphole to set 2nd plug @ 10,760 MD.

All depths are wireline based and correlated to top of liner @ 10,389'

Location: Hobbs
1425 N. French Dr. Hobbs, NM 88240
Phone: (505) 281-7861

State of New Mexico
Energy, Minerals and Natural Resources Department
Oil Conservation Division Hobbs District Office

BRADENHEAD TEST REPORT

Operator Name Marathon Oil		API Number 3002525824	
Property Name Getty 35 State Com		Well No. #1	

Surface Location

UL - Lat	Section	Township	Range		Feet from	N/S Line	Feet From	E/W Line	County
K	35	21-S	34E	NMPM	2310	FSL	2310	FWL	Lea

Well Status

TA'D WELL YES <input checked="" type="checkbox"/> NO <input type="checkbox"/>		SHUT-IN YES <input checked="" type="checkbox"/> NO <input type="checkbox"/>		INJECTOR INJ <input type="checkbox"/> SWD <input type="checkbox"/>		PRODUCER OIL <input checked="" type="checkbox"/> GAS <input type="checkbox"/>		DATE 10/2/23	
--	--	--	--	---	--	--	--	-----------------	--

OBSERVED DATA

	(A)Surface	(B)Interm(1)	(C)Interm(2)	(D)Prod Csg	(E)Tubing
Pressure	0	0	0	0	TA
Flow Characteristics					
Puff	<input type="checkbox"/> Y / <input checked="" type="checkbox"/> N	<input type="checkbox"/> Y / <input checked="" type="checkbox"/> N	<input type="checkbox"/> Y / <input checked="" type="checkbox"/> N	<input type="checkbox"/> Y / <input checked="" type="checkbox"/> N	CO2 <input type="checkbox"/>
Steady Flow	<input type="checkbox"/> Y / <input checked="" type="checkbox"/> N	<input type="checkbox"/> Y / <input checked="" type="checkbox"/> N	<input type="checkbox"/> Y / <input checked="" type="checkbox"/> N	<input type="checkbox"/> Y / <input checked="" type="checkbox"/> N	WTR <input type="checkbox"/>
Surges	<input type="checkbox"/> Y / <input checked="" type="checkbox"/> N	<input type="checkbox"/> Y / <input checked="" type="checkbox"/> N	<input type="checkbox"/> Y / <input checked="" type="checkbox"/> N	<input type="checkbox"/> Y / <input checked="" type="checkbox"/> N	GAS <input type="checkbox"/>
Down to nothing	<input checked="" type="checkbox"/> Y / <input type="checkbox"/> N	<input checked="" type="checkbox"/> Y / <input type="checkbox"/> N	<input checked="" type="checkbox"/> Y / <input type="checkbox"/> N	<input checked="" type="checkbox"/> Y / <input type="checkbox"/> N	Type of fluid Injected for Waterflood if applies
Gas or Oil	<input type="checkbox"/> Y / <input checked="" type="checkbox"/> N	<input type="checkbox"/> Y / <input checked="" type="checkbox"/> N	<input type="checkbox"/> Y / <input checked="" type="checkbox"/> N	<input type="checkbox"/> Y / <input checked="" type="checkbox"/> N	
Water	<input type="checkbox"/> Y / <input checked="" type="checkbox"/> N	<input type="checkbox"/> Y / <input checked="" type="checkbox"/> N	<input type="checkbox"/> Y / <input checked="" type="checkbox"/> N	<input type="checkbox"/> Y / <input checked="" type="checkbox"/> N	

Remarks - Please state for each string (A,B,C,D,E) pertinent information regarding bleed down or continuous build up if applies.

Initial TA Test
Stone Oilfield Service
Ser. # 6814
Cal. 10/02/2023

Signature: <i>James C Griffin</i>		OIL CONSERVATION DIVISION	
Printed name: James C Griffin		Entered into RBDMS	
Title: PIC		Re-test	
E-mail Address: pbwo1@marathonoil.com			
Date:	Phone: 970-424-3584		
	Witness:		

INSTRUCTIONS ON BACK OF THIS FORM

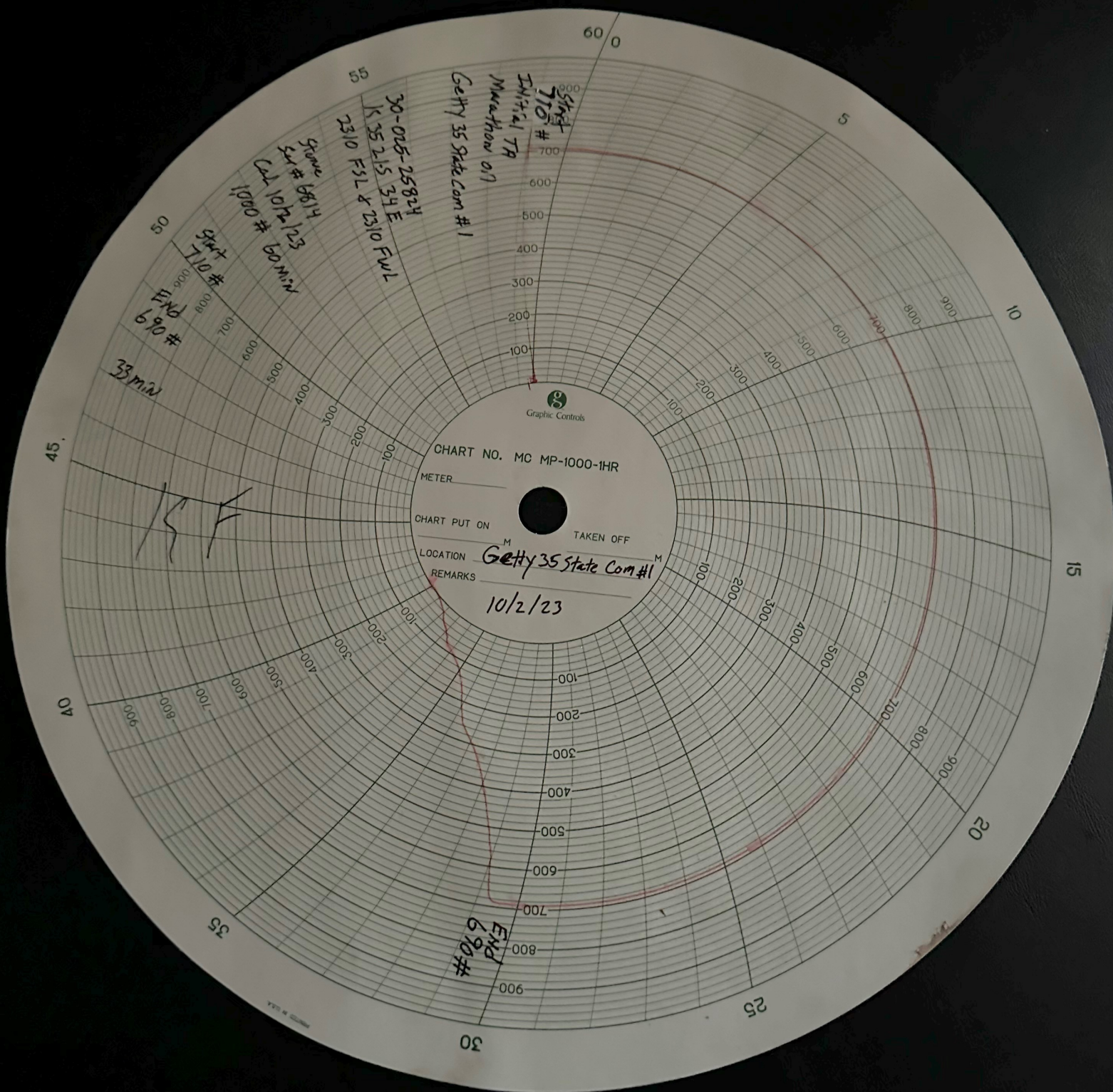

District I
1625 N. French Dr., Hobbs, NM 88240
Phone:(575) 393-6161 Fax:(575) 393-0720
District II
811 S. First St., Artesia, NM 88210
Phone:(575) 748-1283 Fax:(575) 748-9720
District III
1000 Rio Brazos Rd., Aztec, NM 87410
Phone:(505) 334-6178 Fax:(505) 334-6170
District IV
1220 S. St Francis Dr., Santa Fe, NM 87505
Phone:(505) 476-3470 Fax:(505) 476-3462

State of New Mexico
Energy, Minerals and Natural Resources
Oil Conservation Division
1220 S. St Francis Dr.
Santa Fe, NM 87505

COMMENTS

Action 271913

COMMENTS

Operator: MARATHON OIL PERMIAN LLC 990 Town & Country Blvd. Houston, TX 77024	OGRID: 372098
	Action Number: 271913
	Action Type: [C-103] Sub. Temporary Abandonment (C-103U)

COMMENTS

Created By	Comment	Comment Date
plmartinez	DATA ENTRY PM.	10/3/2023

District I
1625 N. French Dr., Hobbs, NM 88240
Phone:(575) 393-6161 Fax:(575) 393-0720
District II
811 S. First St., Artesia, NM 88210
Phone:(575) 748-1283 Fax:(575) 748-9720
District III
1000 Rio Brazos Rd., Aztec, NM 87410
Phone:(505) 334-6178 Fax:(505) 334-6170
District IV
1220 S. St Francis Dr., Santa Fe, NM 87505
Phone:(505) 476-3470 Fax:(505) 476-3462

State of New Mexico
Energy, Minerals and Natural Resources
Oil Conservation Division
1220 S. St Francis Dr.
Santa Fe, NM 87505

CONDITIONS

Action 271913

CONDITIONS

Operator: MARATHON OIL PERMIAN LLC 990 Town & Country Blvd. Houston, TX 77024	OGRID: 372098
	Action Number: 271913
	Action Type: [C-103] Sub. Temporary Abandonment (C-103U)

CONDITIONS

Created By	Condition	Condition Date
kfortner	TA expires 10/2/28	10/3/2023