

Submit a Copy To Appropriate District
Office
District I – (575) 393-6161
1625 N. French Dr., Hobbs, NM 88240
District II – (575) 748-1283
811 S. First St., Artesia, NM 88210
District III – (505) 334-6178
1000 Rio Brazos Rd., Aztec, NM 87410
District IV – (505) 476-3460
1220 S. St. Francis Dr., Santa Fe, NM
87505

State of New Mexico
Energy, Minerals and Natural Resources

Form C-103
Revised July 18, 2013

OIL CONSERVATION DIVISION
1220 South St. Francis Dr.
Santa Fe, NM 87505

| |
|---|
| WELL API NO. API 30-25-44288 |
| 5. Indicate Type of Lease STATE <input type="checkbox"/> FEE <input checked="" type="checkbox"/> |
| 6. State Oil & Gas Lease No. |
| 7. Lease Name or Unit Agreement Name |
| 8. Well Number SWD 1728-A |
| 9. OGRID Number 372603 |
| 10. Pool name or Wildcat Devonian (96101) |

| | |
|---|--|
| <p>SUNDRY NOTICES AND REPORTS ON WELLS (DO NOT USE THIS FORM FOR PROPOSALS TO DRILL OR TO DEEPEN OR PLUG BACK TO A DIFFERENT RESERVOIR. USE "APPLICATION FOR PERMIT" (FORM C-101) FOR SUCH PROPOSALS.)</p> | |
| 1. Type of Well: Oil Well <input type="checkbox"/> Gas Well <input type="checkbox"/> Other <input checked="" type="checkbox"/> SWD | |
| 2. Name of Operator 3Bear Field Services LLC | |
| 3. Address of Operator 1512 Larimer Street, Suite 5400 Denver, CO 80202 | |
| 4. Well Location Unit Letter <u>H</u> : <u>2510</u> feet from the <u>North</u> line and <u>710</u> feet from the <u>East</u> line Section <u>26</u> Township <u>20S</u> Range <u>34E</u> NMPM Lea County | |
| 11. Elevation (Show whether DR, RKB, RT, GR, etc.) 3707 | |

12. Check Appropriate Box to Indicate Nature of Notice, Report or Other Data

| NOTICE OF INTENTION TO: | | SUBSEQUENT REPORT OF: | |
|--|---|---|--|
| PERFORM REMEDIAL WORK <input type="checkbox"/> | PLUG AND ABANDON <input type="checkbox"/> | REMEDIAL WORK <input checked="" type="checkbox"/> | ALTERING CASING <input type="checkbox"/> |
| TEMPORARILY ABANDON <input type="checkbox"/> | CHANGE PLANS <input type="checkbox"/> | COMMENCE DRILLING OPNS. <input type="checkbox"/> | P AND A <input type="checkbox"/> |
| PULL OR ALTER CASING <input type="checkbox"/> | MULTIPLE COMPL <input type="checkbox"/> | CASING/CEMENT JOB <input type="checkbox"/> | |
| DOWNHOLE COMMINGLE <input type="checkbox"/> | | | |
| CLOSED-LOOP SYSTEM <input type="checkbox"/> | | | |
| OTHER: <input type="checkbox"/> | | OTHER: MIT <input checked="" type="checkbox"/> | |

13. Describe proposed or completed operations. (Clearly state all pertinent details, and give pertinent dates, including estimated date of starting any proposed work). SEE RULE 19.15.7.14 NMAC. For Multiple Completions: Attach wellbore diagram of proposed completion or recompletion.

This notice is an update and notice of completion of the remedial work at the Libby Berry SWD #1 outlined in 3Bear's C-103 submitted on 7/2/2021. The MIT and calibration chart are attached. The MIT was completed on 8/5/2021.

The as-built well bore schematic, as a result of the remedial actions outlined in the 7/2/2021 submittal, is also attached

Spud Date:

Rig Release Date:

I hereby certify that the information above is true and complete to the best of my knowledge and belief.

SIGNATURE  TITLE Director, EHS Regulatory Compliance DATE 9/15/2021

Type or print name Elisabeth Klein E-mail address: lklein@3bearllc.com PHONE: 303-882-4404

For State Use Only

APPROVED BY:  TITLE Compliance Officer A DATE 10/3/23

Conditions of Approval (if any):

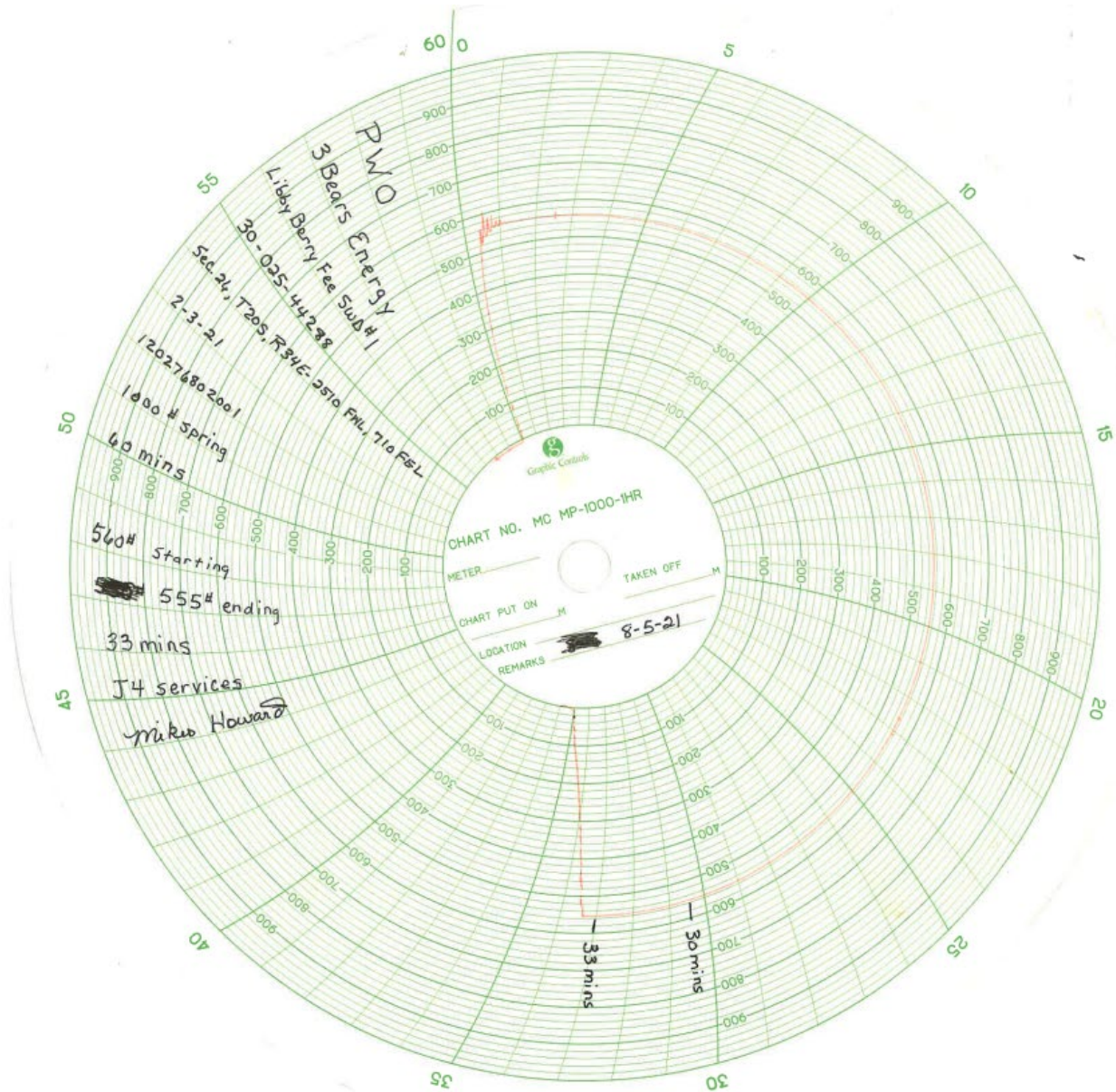

about:blank

8/4/2021, 2:57 PM

CHARTS Ltd.

| CALIBRATION CERTIFICATE | |
|----------------------------|----------|
| Cert Date: | 2/3/2021 |
| Due Date: | 2/3/2022 |

Customer: J4
 Model: CLP 12"
 serial: 120276802001

This is to certify that this instrument has been inspected and tested against ADDITEL Digital Gauge ADT680-GP30K, SN: 218183B0028 Calibrated (04/25/2019) Due Date (04/25/2021) Reference Standard used in this calibration are traceable to the SI Units through NIST. This calibration is compliant to ISO/IEC 17025:2017 and ANSI/NCSL Z540-1:R2002.

This instrument is certified to be accurate within +/- 1% of Full Scale

| Input Type/ Range: 1000# | | Color: Red | |
|--------------------------|----------|------------|----------|
| Pen Number: 2 | | | |
| <u>Descending</u> | | | |
| Applied: | Reading: | Applied: | Reading: |
| 0 | 0 | 998 | 1000 |
| 199 | 200 | 799 | 800 |
| 497 | 500 | 503 | 500 |
| 799 | 800 | 200 | 200 |
| 998 | 1000 | 0 | 0 |

2031 TRADE DR.
 MIDLAND, TX 79706
 (432) 697-7801 (432) 520-3564

Technician:

WELL BORE DIAGRAM

8/4/2021

set 3/8/18

1686', 13 3/8" Surface set 3/30/18

1686', 13 3/8" Surface set 3/30/18

Cement w/ sx 3/30/18, Circulate 419 sx

Lead 1030 sx (361 bbls) class c Lite

Tail: 47 bbls class C

DV 3959'

7th DV Tool and ECP @ 5206

9 5/8" 40# P110 BTC @ 5778'

7" DV Tool @ 10,212'

4 1/2" 12.75# L-80 EUE tubing

Top of Cemented Liner 14248'

ZXHD Liner Packer @ 14268

5" 18 ppf P-110 Cemented Liner

487' 3 1/2" FJ Tubing

2.313 X nipple 14698'

5" 10K PERMANENT PACKER set at 14,702'

2.313" XN nipple 14710'

2 7/8" Tail pipe EOT 14711'

ZXP Liner Packer 14720

Bottom of 5" Liner 14738'

7" 29# @ 14,780

1000

6" open hole to 16,000'

[illegible]

| | | |
|--------------|--------|------|
| Inj Interval | 15400 | |
| Wt | 8.9964 | |
| PSI | 7204.3 | calc |
| Surf | 200 | |
| KWB | 9.249% | calc |
| KWB | 9.6 | |

WELL BORE DIAGRAM

8/4/2021

13 3/8" 54.50# 8rnd LTC @ 1686'
Cement w/ _sx 3/30/18, Circulate 419 sx
Lead 1030 sx (361 bbls) class c Lite
Tail: 47 bbls class C

DV 3959'

7" DV Tool and ECP @ 5206

9 5/8" 40# P110 BTC @ 5778'

7" DV Tool (@ 10,212')

4 1/2" 12.75# L-80 EUE tubing

Top of Cemented Liner 14248'
ZXHD Liner Packer @ 14268'

5" 18 ppf P-110 Cemented Liner

487' 3 1/2" FJ Tubing
2.313 X nipple 14698'
5" 10K PERMANENT PACKER set at 14,702'
2.313" XN nipple 14710'
2 7/8" Tail pipe EOT 14711'
ZXP Liner Packer 14720'
Bottom of 5" Liner 14738'
7" 29# @ 14,780

6" open hole to 16,000'

Top of Devonian
14,720

[illegible]

| | | |
|-------------|--------|------|
| Inj Interva | 15400 | |
| Wt | 8.9964 | |
| PSI | 7204.3 | calc |
| Surf | 200 | |
| KWB | 9.2496 | calc |
| KWB | 9.6 | |

District I
1625 N. French Dr., Hobbs, NM 88240
Phone:(575) 393-6161 Fax:(575) 393-0720
District II
811 S. First St., Artesia, NM 88210
Phone:(575) 748-1283 Fax:(575) 748-9720
District III
1000 Rio Brazos Rd., Aztec, NM 87410
Phone:(505) 334-6178 Fax:(505) 334-6170
District IV
1220 S. St Francis Dr., Santa Fe, NM 87505
Phone:(505) 476-3470 Fax:(505) 476-3462

State of New Mexico
Energy, Minerals and Natural Resources
Oil Conservation Division
1220 S. St Francis Dr.
Santa Fe, NM 87505

CONDITIONS

Action 53720

CONDITIONS

| | |
|--|--|
| Operator: DKL Field Services, LLC 310 Seven Springs Way Brentwood, TN 37027 | OGRID: 372603 |
| | Action Number: 53720 |
| | Action Type: [C-103] Sub. Workover (C-103R) |

CONDITIONS

| | | |
|------------|-----------|----------------|
| Created By | Condition | Condition Date |
| kfortner | None | 10/3/2023 |