

Submit 1 Copy To Appropriate District

Office
 District I – (575) 393-6161
 1625 N. French Dr., Hobbs, NM 88240
 District II – (575) 748-1283
 811 S. First St., Artesia, NM 88210
 District III – (505) 334-6178
 1000 Rio Brazos Rd., Aztec, NM 87410
 District IV – (505) 476-3460
 1220 S. St. Francis Dr., Santa Fe, NM
 87505

State of New Mexico
 Energy, Minerals and Natural Resources

Form C-103
 Revised July 18, 2013

OIL CONSERVATION DIVISION
 1220 South St. Francis Dr.
 Santa Fe, NM 87505

SUNDRY NOTICES AND REPORTS ON WELLS (DO NOT USE THIS FORM FOR PROPOSALS TO DRILL OR TO DEEPEN OR PLUG BACK TO A DIFFERENT RESERVOIR. USE "APPLICATION FOR PERMIT" (FORM C-101) FOR SUCH PROPOSALS.)		WELL API NO. 30-039-25568
1. Type of Well: Oil Well <input type="checkbox"/> Gas Well <input checked="" type="checkbox"/> Other		5. Indicate Type of Lease STATE <input checked="" type="checkbox"/> FEE <input type="checkbox"/>
2. Name of Operator LOGOS OPERATING, LLC		6. State Oil & Gas Lease No. E0-0347-0066
3. Address of Operator 2010 AFTON PLACE, FARMINGTON NM 87401		7. Lease Name or Unit Agreement Name ROSA UNIT
4. Well Location Unit Letter <u>E</u> : <u>1695'</u> feet from the <u>NORTH</u> line and <u>1165'</u> feet from the <u>WEST</u> line Section <u>32</u> <u>31N</u> Township <u>05W</u> Range <u>NMPM</u> Rio Arriba County		8. Well Number <u>24A</u>
11. Elevation (Show whether DR, RKB, RT, GR, etc.) 6505'		9. OGRID Number <u>289408</u>
		10. Pool name or Wildcat BLANCO MESAVERDE / BASIN DAKOTA

12. Check Appropriate Box to Indicate Nature of Notice, Report or Other Data

NOTICE OF INTENTION TO:	SUBSEQUENT REPORT OF:
PERFORM REMEDIAL WORK <input type="checkbox"/>	REMEDIAL WORK <input type="checkbox"/>
TEMPORARILY ABANDON <input type="checkbox"/>	ALTERING CASING <input type="checkbox"/>
PULL OR ALTER CASING <input type="checkbox"/>	COMMENCE DRILLING OPNS. <input type="checkbox"/>
DOWNHOLE COMMINGLE <input type="checkbox"/>	P AND A <input type="checkbox"/>
CLOSED-LOOP SYSTEM <input type="checkbox"/>	CASING/CEMENT JOB <input type="checkbox"/>
OTHER: <input type="checkbox"/>	OTHER: Wellbore Isolation <input checked="" type="checkbox"/>

13. Describe proposed or completed operations. (Clearly state all pertinent details, and give pertinent dates, including estimated date of starting any proposed work). SEE RULE 19.15.7.14 NMAC. For Multiple Completions: Attach wellbore diagram of proposed completion or recompletion.

7/12/2023 - RU. ND WH. NU BOPE. Tag 4' of fill @ 8126'. TOO H w/production tbg. TIH w/5-1/2" string mill to 5280'. TOO H w/string mill. SDFN.

7/13/2023 - TIH w/5-1/2" composite bridge plug & pkr. Set CBP @ 5251'. Set pkr, attempt to load w/30bbls, could not load. Release pkr. TOO H. TIH w/CBP to 5230', pull pkr to 5220', pump 22bbls water, pressure test failed. PU pkr to 5200', load 92bbls water down csg. PT casing from pkr to surface 500psi/20mins. Test good. Release pkr. TOO H. SDFN.

7/14/2023 - RIH with WL, set CBP @ 5200'. TIH w/163jts 2-3/8", 4.7#, J-55, set @ 5106'. Load wellbore w/60bbls packer fluid. Pressure test from CBP to surface 500psi/20mins. Test good. ND BOPE. NU WH. RDMO.

Well is isolated due to PAD 31 completions.

Spud Date:

Rig Release Date:

I hereby certify that the information above is true and complete to the best of my knowledge and belief.

SIGNATURE Etta Trujillo TITLE Regulatory Specialist DATE 7/26/2023

Type or print name Etta Trujillo E-mail address: etrujillo@logosresourcesllc.com PHONE: (505) 324-4154

For State Use Only

APPROVED BY: _____ TITLE _____ DATE _____

Conditions of Approval (if any):



Wellbore Schematic

Well Name: Rosa Unit 024A
 Location: E-32-31N-05W 1695' FNL & 1165' FWL
 County: Rio Arriba, NM
 API #: 30-039-25568
 Co-ordinates: Lat 36.858654, Long -107.3907013 NAD83
 Elevations: GROUND: 6505'
 KB: 6519'
 Depths (KB): PBDT: 8130'
 TD: 8151'

Date Prepared: 1/16/2023 Peace
 Reviewed By: 1/18/2023 Moss
 Last Updated: 4/13/2023 Peace
 Spud Date: 9/9/1996
 Completion Date: 10/31/1996
 Last Workover Date: 7/12/2023

Vertical Wellbore

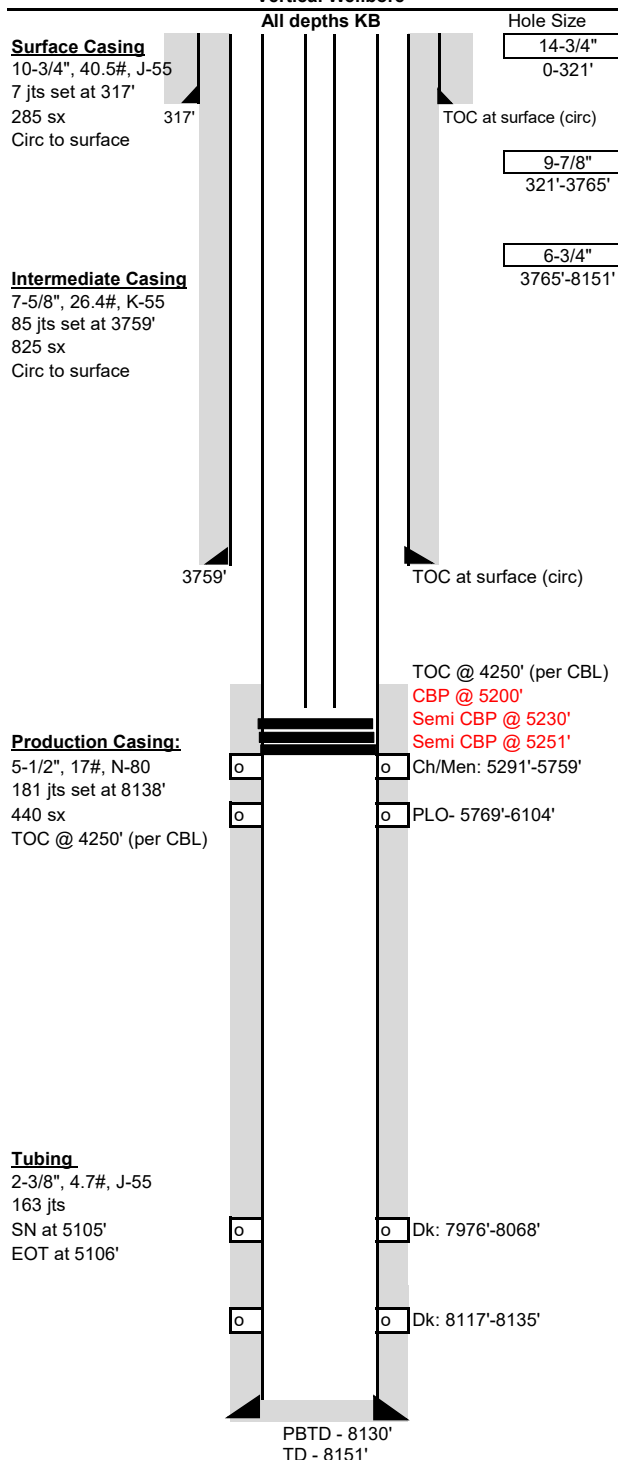

District I
1625 N. French Dr., Hobbs, NM 88240
Phone:(575) 393-6161 Fax:(575) 393-0720
District II
811 S. First St., Artesia, NM 88210
Phone:(575) 748-1283 Fax:(575) 748-9720
District III
1000 Rio Brazos Rd., Aztec, NM 87410
Phone:(505) 334-6178 Fax:(505) 334-6170
District IV
1220 S. St Francis Dr., Santa Fe, NM 87505
Phone:(505) 476-3470 Fax:(505) 476-3462

State of New Mexico
Energy, Minerals and Natural Resources
Oil Conservation Division
1220 S. St Francis Dr.
Santa Fe, NM 87505

COMMENTS

Action 247119

COMMENTS

Operator: LOGOS OPERATING, LLC 2010 Afton Place Farmington, NM 87401	OGRID: 289408
	Action Number: 247119
	Action Type: [C-103] Sub. General Sundry (C-103Z)

COMMENTS

Created By	Comment	Comment Date
dmcclure	Associated with Application ID: 238343	10/3/2023

District I
1625 N. French Dr., Hobbs, NM 88240
Phone:(575) 393-6161 Fax:(575) 393-0720
District II
811 S. First St., Artesia, NM 88210
Phone:(575) 748-1283 Fax:(575) 748-9720
District III
1000 Rio Brazos Rd., Aztec, NM 87410
Phone:(505) 334-6178 Fax:(505) 334-6170
District IV
1220 S. St Francis Dr., Santa Fe, NM 87505
Phone:(505) 476-3470 Fax:(505) 476-3462

State of New Mexico
Energy, Minerals and Natural Resources
Oil Conservation Division
1220 S. St Francis Dr.
Santa Fe, NM 87505

CONDITIONS

Action 247119

CONDITIONS

Operator: LOGOS OPERATING, LLC 2010 Afton Place Farmington, NM 87401	OGRID: 289408
	Action Number: 247119
	Action Type: [C-103] Sub. General Sundry (C-103Z)

CONDITIONS

Created By	Condition	Condition Date
dmcclure	None	10/3/2023