

Well Name: NEBU	Well Location: T31N / R7W / SEC 14 / NWSW / 36.896467 / -107.546871	County or Parish/State: SAN JUAN / NM
Well Number: 231J	Type of Well: CONVENTIONAL GAS WELL	Allottee or Tribe Name:
Lease Number: NMNM03356	Unit or CA Name:	Unit or CA Number: NMNM116873
US Well Number: 3004532802	Well Status: Gas Well Shut In	Operator: SIMCOE LLC

Notice of Intent

Sundry ID: 2752617

Type of Submission: Notice of Intent

Date Sundry Submitted: 09/21/2023

Date proposed operation will begin: 11/15/2023

Type of Action: Temporary Abandonment

Time Sundry Submitted: 11:52

Procedure Description:

Surface Disturbance

Is any additional surface disturbance proposed?: No

NOI Attachments

Procedure Description

NEBU\_231J\_TA\_Procedure\_20230921115237.pdf

Well Name: NEBU	Well Location: T31N / R7W / SEC 14 / NWSW / 36.896467 / -107.546871	County or Parish/State: SAN JUAN / NM
Well Number: 231J	Type of Well: CONVENTIONAL GAS WELL	Allottee or Tribe Name:
Lease Number: NMNM03356	Unit or CA Name:	Unit or CA Number: NMNM116873
US Well Number: 3004532802	Well Status: Gas Well Shut In	Operator: SIMCOE LLC

Conditions of Approval

Specialist Review

NEBU\_231J\_ID\_2752617\_TA\_COAs\_MHK\_9.21.2023\_20230921124006.pdf

Operator

I certify that the foregoing is true and correct. Title 18 U.S.C. Section 1001 and Title 43 U.S.C. Section 1212, make it a crime for any person knowingly and willfully to make to any department or agency of the United States any false, fictitious or fraudulent statements or representations as to any matter within its jurisdiction. Electronic submission of Sundry Notices through this system satisfies regulations requiring a

Operator Electronic Signature: CHRISTY KOST	Signed on: SEP 21, 2023 11:52 AM
Name: SIMCOE LLC	
Title: Permitting Agent	
Street Address: 1199 MAIN AVE STE 101	
City: DURANGO	State: CO
Phone: (719) 251-7733	
Email address: CHRISTY.KOST@IKAVENERGY.COM	

Field

Representative Name:		
Street Address:		
City:	State:	Zip:
Phone:		
Email address:		

BLM Point of Contact

BLM POC Name: MATTHEW H KADE	BLM POC Title: Petroleum Engineer
BLM POC Phone: 5055647736	BLM POC Email Address: MKADE@BLM.GOV
Disposition: Approved	Disposition Date: 09/21/2023
Signature: Matthew Kade	

## **Additional Information**

### **Location of Well**

0. SHL: NWSW / 1510 FSL / 690 FWL / TWSP: 31N / RANGE: 7W / SECTION: 14 / LAT: 36.896467 / LONG: -107.546871 ( TVD: 0 feet, MD: 0 feet )

BHL: SWSW / 1010 FSL / 690 FWL / TWSP: 31N / RANGE: 7W / SECTION: 14 / LAT: 0.0 / LONG: 0.0 ( TVD: 0 feet, MD: 0 feet )

**Procedure - Temporary Abandonment**

NEBU #231J

(L) Sec 14, T31N, R7W

San Juan County

30-045-32802

MIRU service unit.

Pull rodstring/pump/tubing if present in well.

RIH cast iron bridge plug and set at 3400'

Top off casing with 2% KCl w/biocide and corrosion inhibitor

Pressure test casing to 500 psi for 30 min. Pressure shall not decrease more than 50 psi over the 30 min period

Open casing valves to check for flow or pressure change.

Test shall be recorded using a chart recorder with a maximum two hour clock and 1000 pound spring, calibrated within six months prior to MIT of casing

Submit chart, C-103, and wellbore diagram showing well details and plug set depth.

Air gap and blind flange production flow lines.

After a period not to exceed 5 years after the temporary abandonment has been completed, a workover rig will remove the cast iron bridge plug and monitor pressure buildup of the well for a two week period to determine if the well will return to a production status. If the decision is made to not produce the well, a request for plugging and abandonment will be submitted.

If the decision is made to produce the well, all necessary flow and production lines will be reinstalled for a flow ready status up to and including any removed flowmeters and well ties. Surface facilities will be placed for production purposes.

NEBU #231J  
(L) Sec 14, T31N, R7W  
San Juan County  
30-045-32802

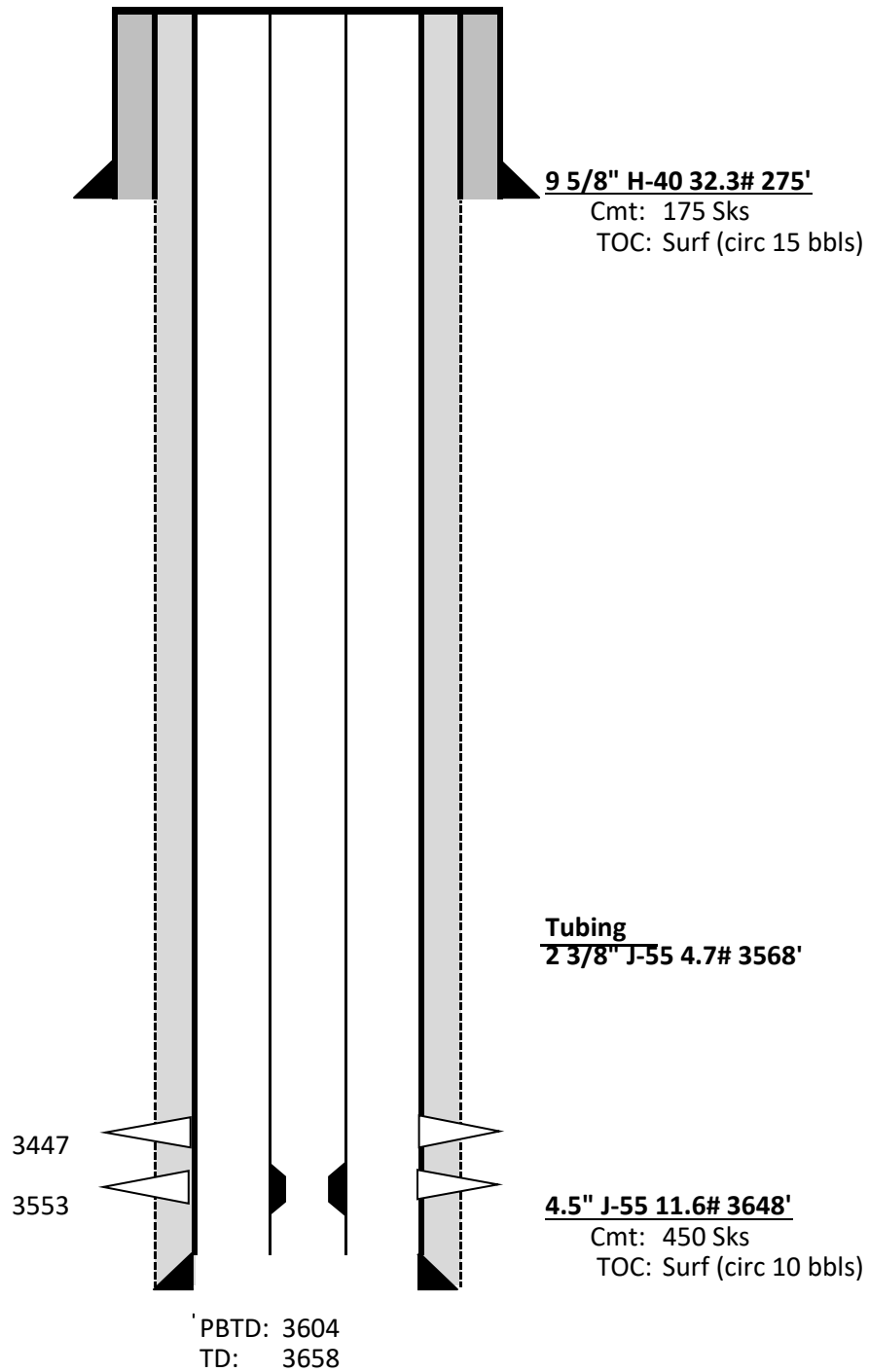

NEBU #231J  
(L) Sec 14, T31N, R7W  
San Juan County  
30-045-32802

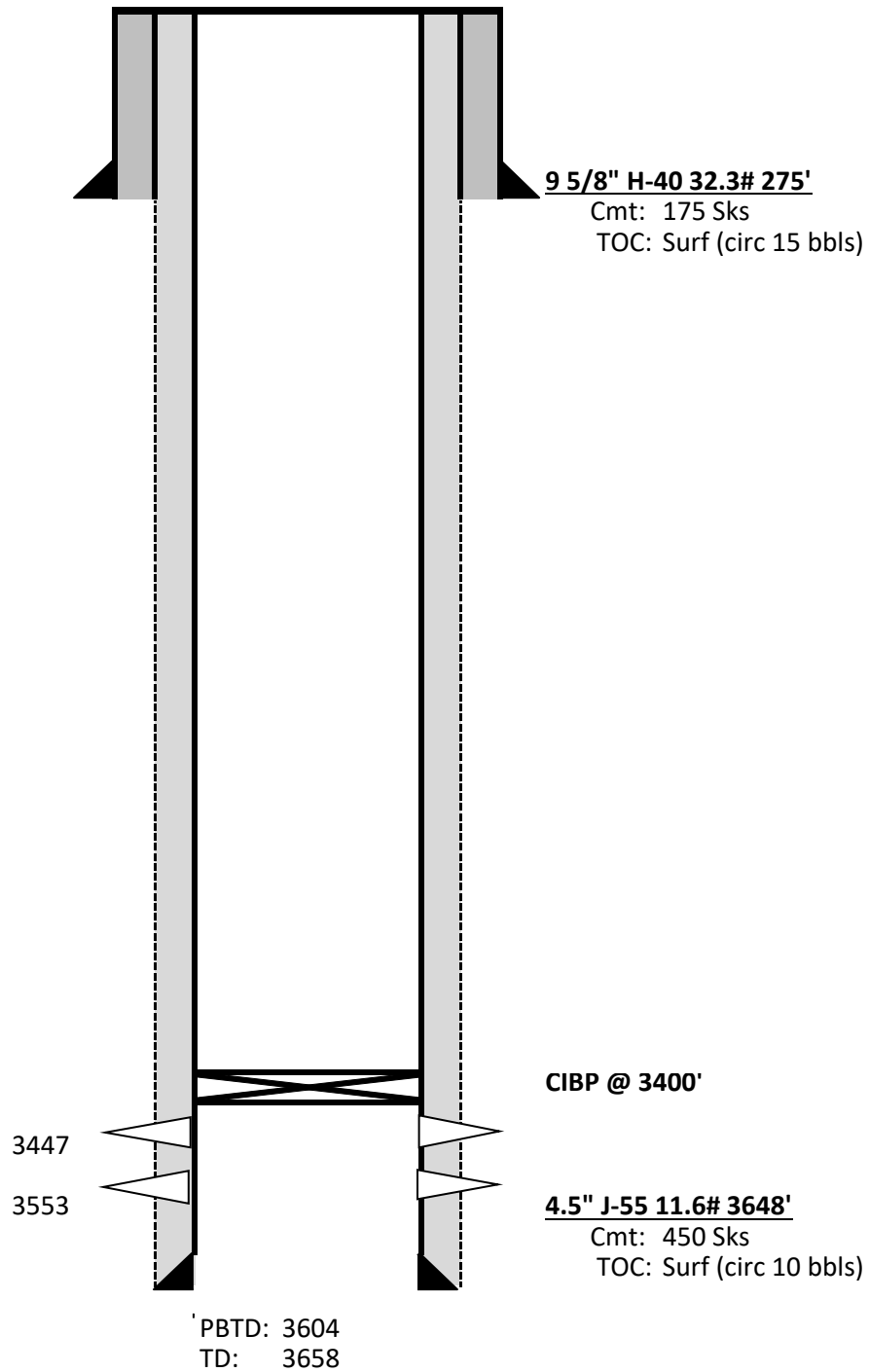



# United States Department of the Interior

BUREAU OF LAND MANAGEMENT  
Farmington District Office  
6251 College Boulevard, Suite A  
Farmington, New Mexico 87402  
<http://www.blm.gov/nm>



September 21, 2023

## CONDITIONS OF APPROVAL

### Sundry Notice of Intent ID # 2752617 Proposed Work to Temporary Abandonment

---

<b>Operator:</b>	Simcoe LLC
<b>Lease:</b>	NMNM03356
<b>Agreement:</b>	NMNM116873
<b>Well(s):</b>	NEBU 231J, API # 30-045-32802
<b>Location:</b>	NWSW Sec 14 T31N R7W (San Juan County, NM)

The request to temporarily abandon the above well is accepted with the following conditions of approval:

1. After work is completed, send in Sundry Notice – Subsequent Report detailing actual work completed with exact dates (month, day, year). And the updated wellbore schematic. The report must be submitted within 30 days after work is completed.
2. Also, after work is completed, send in a Sundry Notice – Notice of Intent requesting temporary abandonment status. Note approval is based on the discretion of this agency. This request must be submitted within 30 days after work is completed.

Include in the Notice of Intent the following:

- a. Proposed exact expiration date (month, day, year). Cannot be later than 12-months from date of submission. The date can also be when the current TA approval will expire.
  - b. Confirmation of other production on lease, or agreement.
  - c. Plans for the well.
3. This agency reserves the right to modify or rescind approval. A plug or produce order may still be issued at the discretion of the authorized officer.
  4. The lease is currently held by production from other wells. Should production from the lease cease, the BLM may require this well be returned to production or P&A, regardless of the amount of time the TA status is still approved for.

For questions concerning this matter, please contact Matthew Kade, Petroleum Engineer at the BLM Farmington Field Office, at (505) 564-7736 or [mkade@blm.gov](mailto:mkade@blm.gov).



Office  
 District I – (575) 393-6161  
 1625 N. French Dr., Hobbs, NM 88240  
 District II – (575) 748-1283  
 811 S. First St., Artesia, NM 88210  
 District III – (505) 334-6178  
 1000 Rio Brazos Rd., Aztec, NM 87410  
 District IV – (505) 476-3460  
 1220 S. St. Francis Dr., Santa Fe, NM  
 87505

State of New Mexico  
 Energy, Minerals and Natural Resources

Form C-103  
 Revised July 18, 2013

OIL CONSERVATION DIVISION  
 1220 South St. Francis Dr.  
 Santa Fe, NM 87505

<b>SUNDRY NOTICES AND REPORTS ON WELLS</b> (DO NOT USE THIS FORM FOR PROPOSALS TO DRILL OR TO DEEPEN OR PLUG BACK TO A DIFFERENT RESERVOIR. USE "APPLICATION FOR PERMIT" (FORM C-101) FOR SUCH PROPOSALS.)		WELL API NO. 30-045-32802
1. Type of Well: Oil Well <input type="checkbox"/> Gas Well <input checked="" type="checkbox"/> Other		5. Indicate Type of Lease STATE <input type="checkbox"/> FEE <input type="checkbox"/>
2. Name of Operator SIMCOE LLC		6. State Oil & Gas Lease No. NM003356
3. Address of Operator 1199 Main Ave, Suite 101, Durango, CO 81301		7. Lease Name or Unit Agreement Name NEBU
4. Well Location Unit Letter <u>L</u> : <u>1,510'</u> feet from the <u>South</u> line and <u>690'</u> feet from the <u>West</u> line Section <u>14</u> Township <u>31N</u> Range <u>7W</u> NMPM County <u>San Juan</u>		8. Well Number 231J
11. Elevation (Show whether DR, RKB, RT, GR, etc.) 6490, GL		9. OGRID Number 6137
		10. Pool name or Wildcat S. Los Piñon Frt/Sd Pictured Cliffs

12. Check Appropriate Box to Indicate Nature of Notice, Report or Other Data

NOTICE OF INTENTION TO:		SUBSEQUENT REPORT OF:	
PERFORM REMEDIAL WORK <input type="checkbox"/>	PLUG AND ABANDON <input type="checkbox"/>	REMEDIAL WORK <input type="checkbox"/>	ALTERING CASING <input type="checkbox"/>
TEMPORARILY ABANDON <input checked="" type="checkbox"/>	CHANGE PLANS <input type="checkbox"/>	COMMENCE DRILLING OPNS. <input type="checkbox"/>	P AND A <input type="checkbox"/>
PULL OR ALTER CASING <input type="checkbox"/>	MULTIPLE COMPL <input type="checkbox"/>	CASING/CEMENT JOB <input type="checkbox"/>	
DOWNHOLE COMMINGLE <input type="checkbox"/>			
CLOSED-LOOP SYSTEM <input type="checkbox"/>			
OTHER: <input type="checkbox"/>		OTHER: <input type="checkbox"/>	

13. Describe proposed or completed operations. (Clearly state all pertinent details, and give pertinent dates, including estimated date of starting any proposed work). SEE RULE 19.15.7.14 NMAC. For Multiple Completions: Attach wellbore diagram of proposed completion or recompletion.

SIMCOE is requesting to put this well into a TA status. The work is proposed to begin at or around 11/15/23.

MIRU service unit.

Pull rodstring/pump/tubing if present in well.

RIH cast iron bridge plug and set at 3400'

Top off casing with 2% KCl w/biocide and corrosion inhibitor

Pressure test casing to 500 psi for 30 min. Pressure shall not decrease more than 50 psi over the 30 min period

Open casing valves to check for flow or pressure change.

Test shall be recorded using a chart recorder with a maximum two hour clock and 1000 pound spring, calibrated within six months prior to MIT of casing

Submit chart, C-103, and wellbore diagram showing well details and plug set depth.

Air gap and blind flange production flow lines.

After a period not to exceed 5 years after the temporary abandonment has been completed, a workover rig will remove the cast iron bridge plug and monitor pressure buildup of the well for a two week period to determine if the well will return to a production status. If the decision is made to not produce the well, a request for plugging and abandonment will be submitted. If the decision is made to produce the well, all necessary flow and production lines will be reinstalled for a flow ready status up to and including any removed flowmeters and well ties. Surface facilities will be placed for production purposes.

Spud Date:

Rig Release Date:

I hereby certify that the information above is true and complete to the best of my knowledge and belief.

SIGNATURE Christy Kost TITLE Regulatory Analyst DATE 9/21/23

Type or print name \_\_\_\_\_ E-mail address: \_\_\_\_\_ PHONE: \_\_\_\_\_

**For State Use Only**

APPROVED BY: \_\_\_\_\_ TITLE \_\_\_\_\_ DATE \_\_\_\_\_

Conditions of Approval (if any):

**Procedure - Temporary Abandonment**

NEBU #231J

(L) Sec 14, T31N, R7W

San Juan County

30-045-32802

MIRU service unit.

Pull rodstring/pump/tubing if present in well.

RIH cast iron bridge plug and set at 3400'

Top off casing with 2% KCl w/biocide and corrosion inhibitor

Pressure test casing to 500 psi for 30 min. Pressure shall not decrease more than 50 psi over the 30 min period

Open casing valves to check for flow or pressure change.

Test shall be recorded using a chart recorder with a maximum two hour clock and 1000 pound spring, calibrated within six months prior to MIT of casing

Submit chart, C-103, and wellbore diagram showing well details and plug set depth.

Air gap and blind flange production flow lines.

After a period not to exceed 5 years after the temporary abandonment has been completed, a workover rig will remove the cast iron bridge plug and monitor pressure buildup of the well for a two week period to determine if the well will return to a production status. If the decision is made to not produce the well, a request for plugging and abandonment will be submitted.

If the decision is made to produce the well, all necessary flow and production lines will be reinstalled for a flow ready status up to and including any removed flowmeters and well ties. Surface facilities will be placed for production purposes.

NEBU #231J  
(L) Sec 14, T31N, R7W  
San Juan County  
30-045-32802

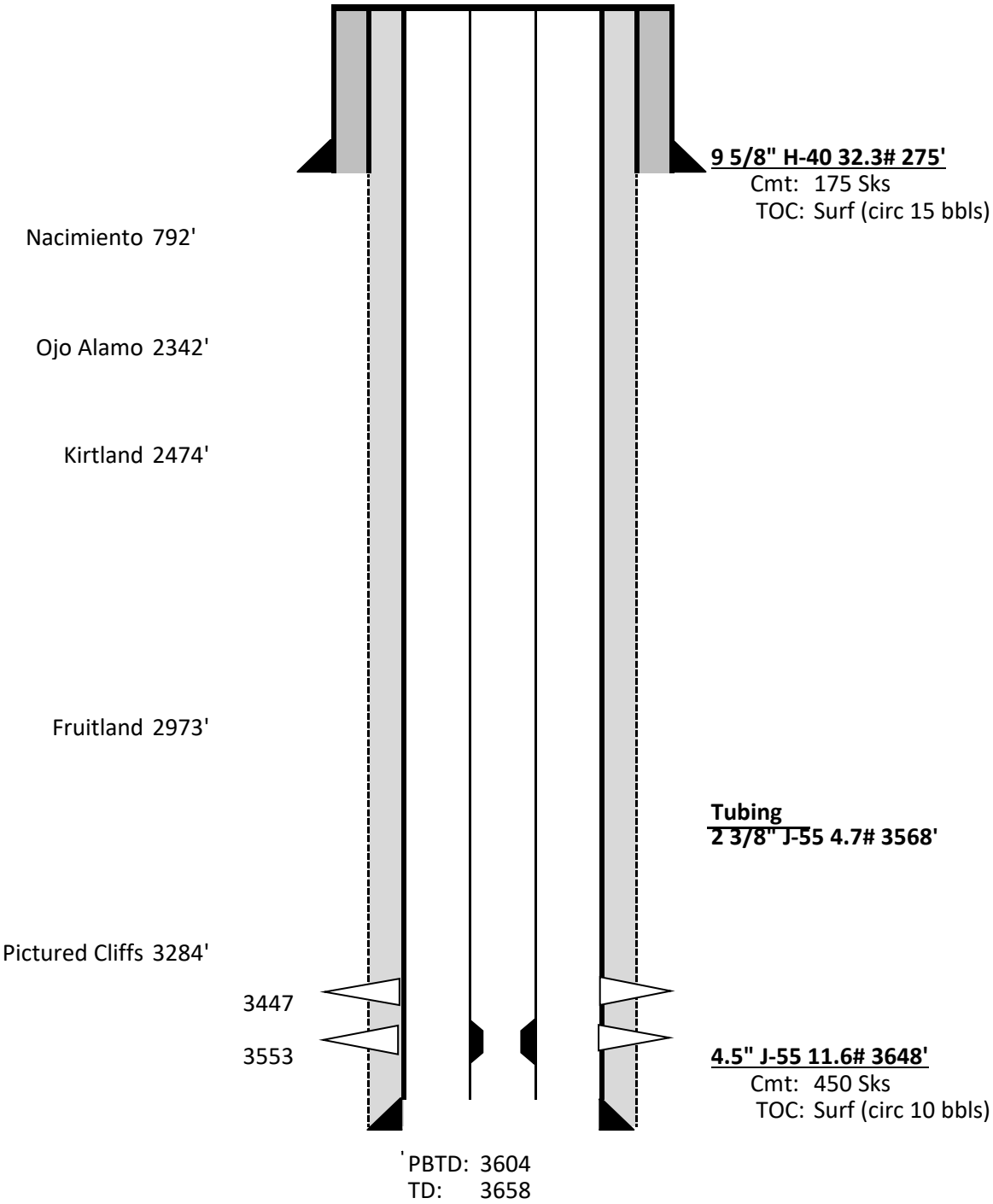

NEBU #231J  
(L) Sec 14, T31N, R7W  
San Juan County  
30-045-32802

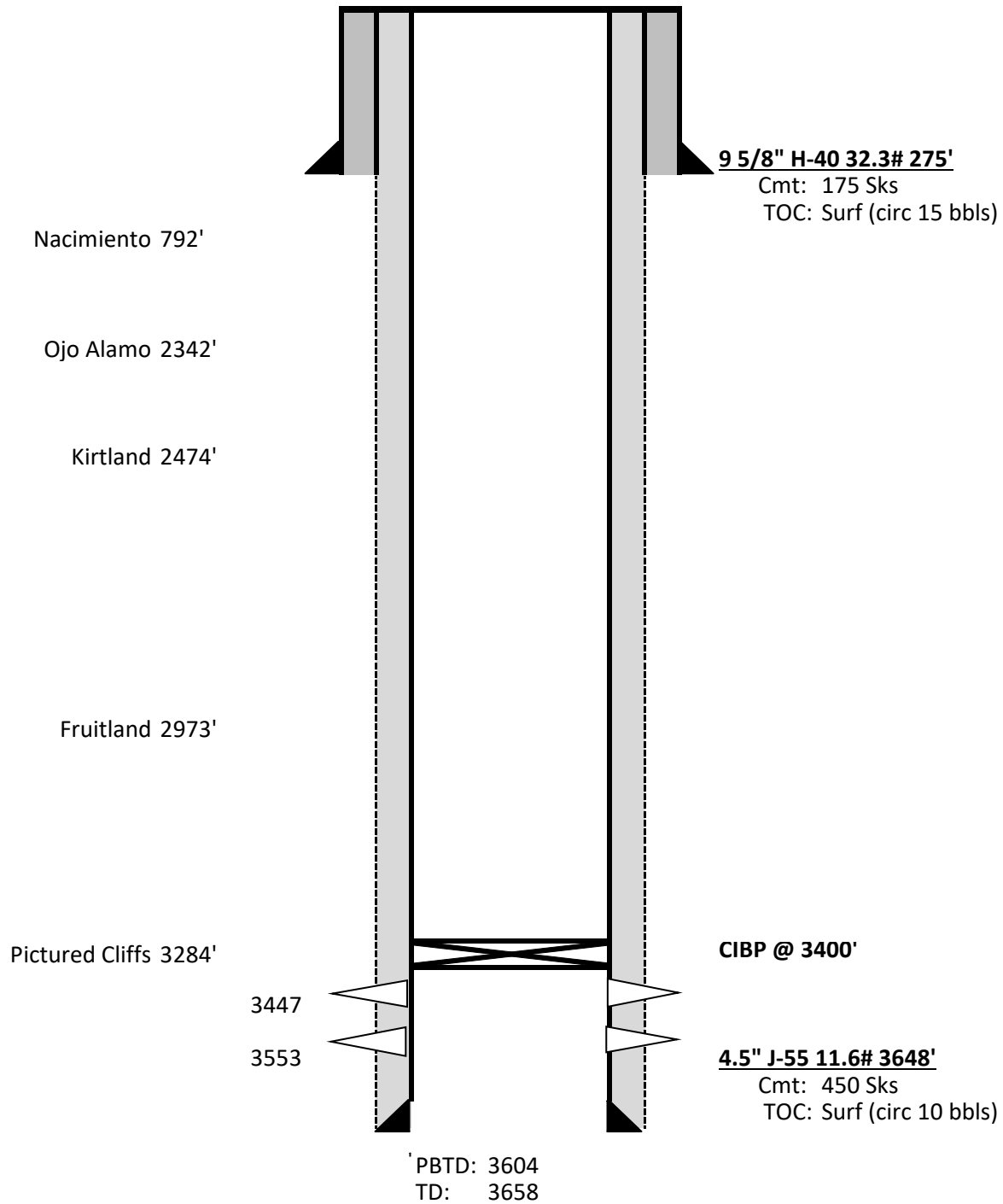

**District I**  
1625 N. French Dr., Hobbs, NM 88240  
Phone:(575) 393-6161 Fax:(575) 393-0720  
**District II**  
811 S. First St., Artesia, NM 88210  
Phone:(575) 748-1283 Fax:(575) 748-9720  
**District III**  
1000 Rio Brazos Rd., Aztec, NM 87410  
Phone:(505) 334-6178 Fax:(505) 334-6170  
**District IV**  
1220 S. St Francis Dr., Santa Fe, NM 87505  
Phone:(505) 476-3470 Fax:(505) 476-3462

**State of New Mexico**  
**Energy, Minerals and Natural Resources**  
**Oil Conservation Division**  
**1220 S. St Francis Dr.**  
**Santa Fe, NM 87505**

CONDITIONS  
  
Action 278835

CONDITIONS

Operator:  SIMCOE LLC 1199 Main Ave., Suite 101 Durango, CO 81301	OGRID:  329736
	Action Number:  278835
	Action Type:  [C-103] NOI Temporary Abandonment (C-103I)

CONDITIONS

Created By	Condition	Condition Date
mkuehling	Notify NMOCD 24 hours prior to testing - Bradenhead test required prior to MIT day of MIT.	10/24/2023