

Office
 District I – (575) 393-6161
 1625 N. French Dr., Hobbs, NM 88240
 District II – (575) 748-1283
 811 S. First St., Artesia, NM 88210
 District III – (505) 334-6178
 1000 Rio Brazos Rd., Aztec, NM 87410
 District IV – (505) 476-3460
 1220 S. St. Francis Dr., Santa Fe, NM
 87505

State of New Mexico
 Energy, Minerals and Natural Resources

Form C-103
 Revised July 18, 2013

OIL CONSERVATION DIVISION
 1220 South St. Francis Dr.
 Santa Fe, NM 87505

WELL API NO. 30-015-44684
5. Indicate Type of Lease STATE <input type="checkbox"/> FEE <input type="checkbox"/>
6. State Oil & Gas Lease No.
7. Lease Name or Unit Agreement Name CORRAL FLY 35-26 FEDERAL COM
8. Well Number #026H
9. OGRID Number 16696
10. Pool name or Wildcat [96473] PIERCE CROSSING; BONE SPRING, EAST

SUNDRY NOTICES AND REPORTS ON WELLS (DO NOT USE THIS FORM FOR PROPOSALS TO DRILL OR TO DEEPEN OR PLUG BACK TO A DIFFERENT RESERVOIR. USE "APPLICATION FOR PERMIT" (FORM C-101) FOR SUCH PROPOSALS.)	
1. Type of Well: Oil Well <input checked="" type="checkbox"/> Gas Well <input type="checkbox"/> Other <input type="checkbox"/>	
2. Name of Operator OXY USA INC.	
3. Address of Operator PO BOX 4294, HOUSTON, TX 77210	
4. Well Location Unit Letter <u>A</u> : <u>314</u> feet from the <u>NORTH</u> line and <u>1247</u> feet from the <u>EAST</u> line Section <u>2</u> Township <u>25S</u> Range <u>29E</u> NMPM County <u>EDDY</u>	
11. Elevation (Show whether DR, RKB, RT, GR, etc.)	

12. Check Appropriate Box to Indicate Nature of Notice, Report or Other Data

NOTICE OF INTENTION TO: PERFORM REMEDIAL WORK <input type="checkbox"/> PLUG AND ABANDON <input type="checkbox"/> TEMPORARILY ABANDON <input type="checkbox"/> CHANGE PLANS <input type="checkbox"/> PULL OR ALTER CASING <input type="checkbox"/> MULTIPLE COMPL <input type="checkbox"/> DOWNHOLE COMMINGLE <input type="checkbox"/> CLOSED-LOOP SYSTEM <input type="checkbox"/> OTHER: <input type="checkbox"/>		SUBSEQUENT REPORT OF: REMEDIAL WORK <input type="checkbox"/> ALTERING CASING <input type="checkbox"/> COMMENCE DRILLING OPNS. <input type="checkbox"/> P AND A <input type="checkbox"/> CASING/CEMENT JOB <input type="checkbox"/> OTHER: <input checked="" type="checkbox"/> MIT	
---	--	---	--

13. Describe proposed or completed operations. (Clearly state all pertinent details, and give pertinent dates, including estimated date of starting any proposed work). SEE RULE 19.15.7.14 NMAC. For Multiple Completions: Attach wellbore diagram of proposed completion or recompletion.

THE MIT WAS RAN FOR A CLOSED LOOP GAS CAPTURE PROJECT AT 110% OF THE MAX ALLOWABLE SURFACE PRESSURE OF 1300 PSI. SEE ATTACHED DOCUMENTS.

Spud Date:

Rig Release Date:

I hereby certify that the information above is true and complete to the best of my knowledge and belief.

SIGNATURE STEPHEN JANACEK TITLE REGULATORY ENGINEER DATE 10/26/2023

Type or print name STEPHEN JANACEK E-mail address: STEPHEN_JANACEK@OXY.COM PHONE: 713-493-1986

For State Use Only

APPROVED BY: _____ TITLE _____ DATE _____

Conditions of Approval (if any):

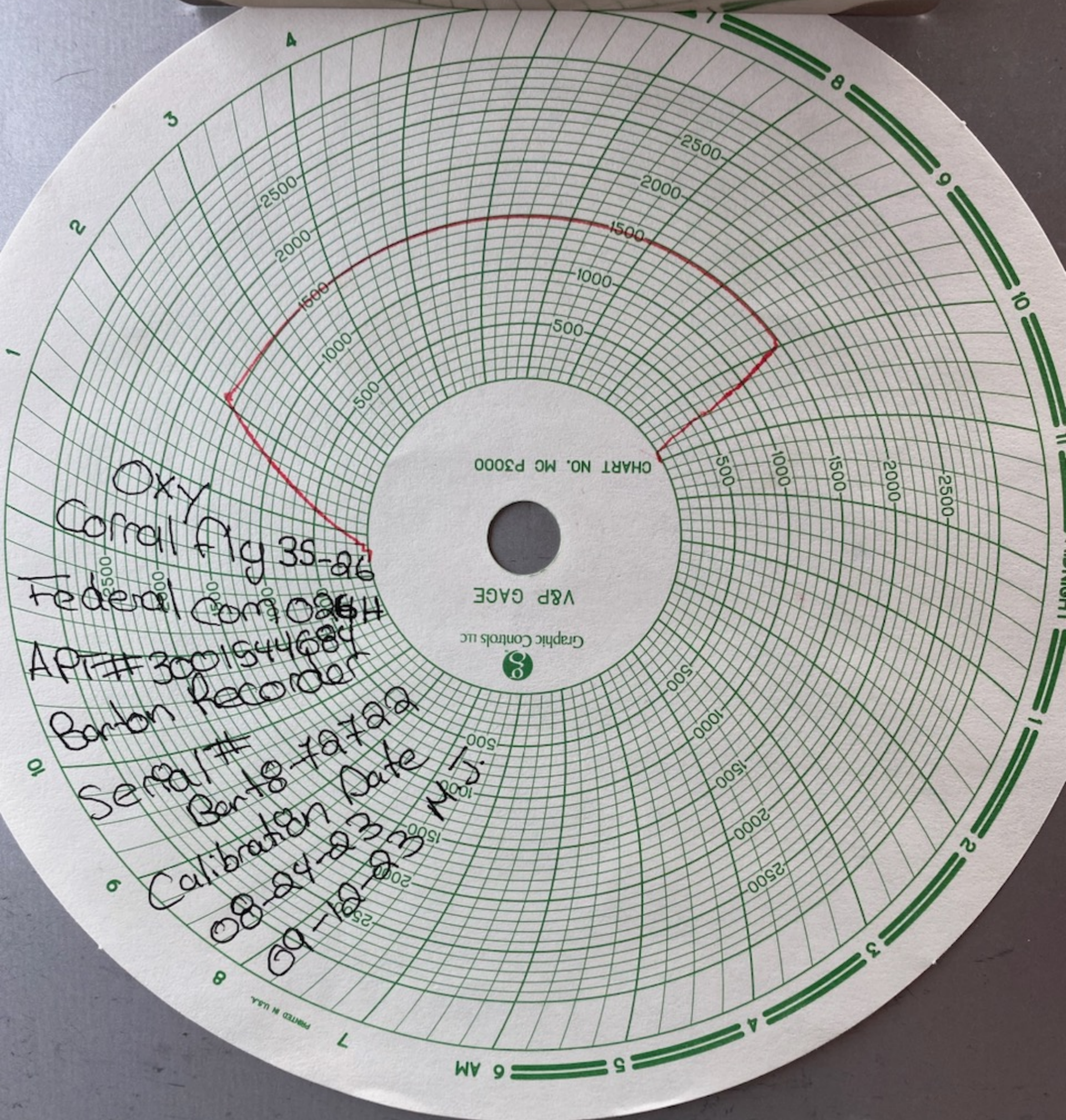



SPL

Pressure Recorder Calibration Certificate

Company Name: American Safety

Certificate #: Bart8-72722_82423

Recorder Type: Barton

Serial #: Bart8-72722

Pressure Range 1: 0-3000#

Accuracy: +/- 0.2% PSIG

Pressure Range 2: NA

Accuracy: +/- 0.2% PSIG

Temperature Range: NA

Accuracy: +/- 0.1% Deg. F

Pressure Pen 1

Temperature Pen

Increasing Pressure (PSIG)			Decreasing Pressure (PSIG)			Temperature Test (F°)		
Applied Pressure	Indicated Pressure	Error %	Applied Pressure	Indicated Pressure	Error %	Applied Temperature	Indicated Temperature	Error %
0	0	0	2400	2400	0	0	0	0
300	0	0	1800	1800	0	0	0	0
900	900	0	1200	1200	0	0	0	0
1500	1500	0	600	600	0	0	0	0
0	0	0	150	150	0	0	0	0
3000	3000	0	0	0	0	0	0	0

Pressure Pen 2

Increasing Pressure (PSIG)			Decreasing Pressure (PSIG)		
Applied Pressure	Indicated Pressure	Error %	Applied Pressure	Indicated Pressure	Error %
0	0	0	0	0	0
0	0	0	0	0	0
0	0	0	0	0	0
0	0	0	0	0	0
0	0	0	0	0	0
0	0	0	0	0	0

This is to certify that this instrument has been inspected and calibrated using a certified 10,000 psi Crystal Gauge.

Calibrated By: Matthew Silva

Calibration Date:

8-24-2023

District I
1625 N. French Dr., Hobbs, NM 88240
Phone:(575) 393-6161 Fax:(575) 393-0720
District II
811 S. First St., Artesia, NM 88210
Phone:(575) 748-1283 Fax:(575) 748-9720
District III
1000 Rio Brazos Rd., Aztec, NM 87410
Phone:(505) 334-6178 Fax:(505) 334-6170
District IV
1220 S. St Francis Dr., Santa Fe, NM 87505
Phone:(505) 476-3470 Fax:(505) 476-3462

State of New Mexico
Energy, Minerals and Natural Resources
Oil Conservation Division
1220 S. St Francis Dr.
Santa Fe, NM 87505

CONDITIONS

Action 279925

CONDITIONS

Operator: OXY USA INC P.O. Box 4294 Houston, TX 772104294	OGRID: 16696
	Action Number: 279925
	Action Type: [C-103] Sub. General Sundry (C-103Z)

CONDITIONS

Created By	Condition	Condition Date
gcordero	None	11/8/2023