

Well Name: JAMES RANCH UNIT**Well Location:** T23S / R30E / SEC 1 /
NESE /**County or Parish/State:** EDDY /
NM**Well Number:** 38**Type of Well:** CONVENTIONAL GAS
WELL**Allottee or Tribe Name:****Lease Number:** NMNM02884B**Unit or CA Name:** CONSL DWRM FMN
PA ABC**Unit or CA Number:**
NMNM70965K**US Well Number:** 3001530856**Well Status:** Abandoned**Operator:** XTO PERMIAN
OPERATING LLC

Accepted for record –NMOCD gc11/21/2023

Subsequent Report**Sundry ID:** 2759590**Type of Submission:** Subsequent Report**Type of Action:** Plug and Abandonment**Date Sundry Submitted:** 11/03/2023**Time Sundry Submitted:** 07:28**Date Operation Actually Began:** 10/09/2023**Actual Procedure:** XTO Permian Operating, LLC. respectfully submits this subsequent P&A for the above mentioned well. Please see attachment of P&A summary report and P&A WBD.**SR Attachments****Actual Procedure**

James_Ranch_Unit_38_Sbsq_Summary_PA_and_Sbsq_PA_WBD_20231103072817.pdf

Well Name: JAMES RANCH UNIT

Well Location: T23S / R30E / SEC 1 /
NESE /County or Parish/State: EDDY /
NM

Well Number: 38

Type of Well: CONVENTIONAL GAS
WELL

Allottee or Tribe Name:

Lease Number: NMNM02884B

Unit or CA Name: CONSL DWRM FMN
PA ABCUnit or CA Number:
NMNM70965K

US Well Number: 3001530856

Well Status: Abandoned

Operator: XTO PERMIAN
OPERATING LLC**Operator**

I certify that the foregoing is true and correct. Title 18 U.S.C. Section 1001 and Title 43 U.S.C. Section 1212, make it a crime for any person knowingly and willfully to make to any department or agency of the United States any false, fictitious or fraudulent statements or representations as to any matter within its jurisdiction. Electronic submission of Sundry Notices through this system satisfies regulations requiring a

Operator Electronic Signature: KRISTEN HOUSTON

Signed on: NOV 03, 2023 07:28 AM

Name: XTO PERMIAN OPERATING LLC

Title: Regulatory Analyst

Street Address: 6401 HOLIDAY HILL ROAD BLDG 5

City: MIDLAND

State: TX

Phone: (432) 620-6700

Email address: KRISTEN.HOUSTON@EXXONMOBIL.COM

Field

Representative Name:

Street Address:

City:

State:

Zip:

Phone:

Email address:

BLM Point of Contact

BLM POC Name: JAMES A AMOS

BLM POC Title: Acting Assistant Field Manager

BLM POC Phone: 5752345927

BLM POC Email Address: jamos@blm.gov

Disposition: Accepted

Disposition Date: 11/06/2023

Signature: James A Amos

James Ranch Unit 038
API 3001530856
P&A Summary Report

10/9/23: MIRU

10/10/23: Dug out cellar.

10/11/23: MIRU WLU. RIH and perf drain holes in tbg @ 5270'. POOH. RDMO WLU. ND WH.

10/12/23: NU BOP. PT BOP. Pies and blinds tested to 3000 psi on the high and 300 on the low. PT good and charted. TOH std back and tally 80 jnts 2-7/8 L80 tbg.

10/13/23: TOH std back and tally 92 jnts 2-7/8 tbg. TOH LD and tally 3 jnts (1 was the perfed jnt. Total out of hole 175) to the parted rods. RU rod table and TOH LD rods (84 each 3/4" rods, 10 each 1 1/4" K bars, 1 each 3/4" guided sub and rod pump.) RD rod tngs and table and RU tbg tongs. TOH std back and tallied 66 jnts 2-7/8 L80 tbg. (total tbg 241 jnts. Tbg avg 32.02").

10/16/23: TIH 238 jnts 2-7/8 L80 tbg. PU and TIH 2 jnts and tag @ 7,693 (total in hole 240 jnts). Pumped tbg capacity. 44 bbls 10# brine @ 1.5 bpm. Pumped 25 sks Class H CMT 3 bbls FW mix. FOF 184'. Slurry volume 5 bbls. Displaced w/43.5 bbls 10# brine @ 1 bpm. TOH std back 140 jnts 2-7/8 L80 tbg. RD CMT pump.

10/17/23: -Planned wait on Brigade logistics to PU CMT pump and bulk truck.

Waited on WLU to arrive from the Palmillo State 001. Rig crew did general housekeeping and cleaning. MO CMT pump and bulk truck. MIRU WLU and kill truck. RIH w/GRJB. Tag something (believe it to be peraffin) @ 4522'. POOH WLU.

RD WLU. Ordered csg scrapper from WOC. TIH csg scraper and 232 jnt 2-7/8 L80 tbg. TTOC @ 7446'. When we got csg scrapper to 4522' (where we had issues getting through w/WL GRJB) we worked the area up and down turning the scrapper for 30 minutes. Had no issues getting through. TOH std back 232 jnts 2-7/8 L80 tbg. LD bit scrapper and bit sub. Called WOC and released scrapper.

10/18/23: RDMO CMT pump. RIH w/CIBP. Set @ 7282' (Kent Caffall w/BLM was on location to witness). RDMO WLU. TIH 229 jnts (and 20' of the next) 2-7/8 L80 tbg and Tag CIBP @ 7358'.

10/20/23: MIRU reverse pump and water trucks. Load hole w/175 bbls MLF @ 1.5 bpm w/0 psi. PT CIBP to 500 psi for 35 minutes. PT good. No bleed off of pressure.

10/21/23: RU CMT pump and bulk truck. Broke circulation w/6 bbls 10# brine. Swapped to CMT. Spotted 25 sks Class C CMT (3.75 bbls FW mix. Slurry vol 5.87 bbls. FOF 247'. CTOC 7076'). Displace w/41 bbls 10# brine. TOH std back 20 jnts 2-7/8 L80 tbg. LD 10 jnts. Reverse circulated 41 bbls 10# brine. Wait on CMT. TIH 10 jnts 2-7/8 L80 tbg (total in hole to TTOC 218 jnts) and TTOC @ 6984'. TOH LD 40 jnts 2-7/8 L80 tbg. EOT @ 5699'. Broke circulation w/3 bbls 10# brine. Swapped CMT. Spotted 25 sks Class C CMT (3.75 bbls FW mix. Slurry vol 5.87 bbls. FOF 247'. CTOC 5453'.) Displaced w/31.5 bbls 10# brine. TOH std back 18 jnts 2-7/8 L80 tbg. LD 12 jnts. (Leaving 148 jnts in the hole.) Reverse circulated 36 bbls 10# brine.

10/22/23: TIH 22 jnts 2-7/8 L80 tbg and TTOC @ 5446' (total in hole 170 jnts). TOH and LD 43 jnts 2-7/8 L80 tbg. TOH and LD 43 jnts 2-7/8 L80 tbg. (total jnts in hole 127. EOT @ 4066'.) Broke circulation w/10 bbls 10# brine. Swapped to CMT and spotted 250 sks Class C CMT (37.5 bbls FW mix. Total slurry volume 58.77 bbls. FOF 2469'. CTOC 1597'). Displaced w/8.75 bbls 10# brine. WOC. ND BOP. TIH 48 jnts 2-7/8 L80 tbg. TTOC 1539'. Broke circulation w/4 bbls 10# brine. Swapped to CMT and spotted 160 sks Class C CMT (24 bbls FW mix, Total slurry volume 37.61 bbls. FOF 1539'-to surface.)

10/23/23: RDMO. XTO construction will cut off WH and Install DHM.



Schematic - Vertical with Perfs

Well Name: JAMES RANCH UNIT 038

API/UWI 3001530856	SAP Cost Center ID 1137211001	Permit Number	State/Province New Mexico	County Eddy
Surface Location T23SR-30E-S01	Spud Date 1/10/2000 00:30	Original KB Elevation (ft) 3,309.00	Ground Elevation (ft) 3,296.00	KB-Ground Distance (ft) 13.00

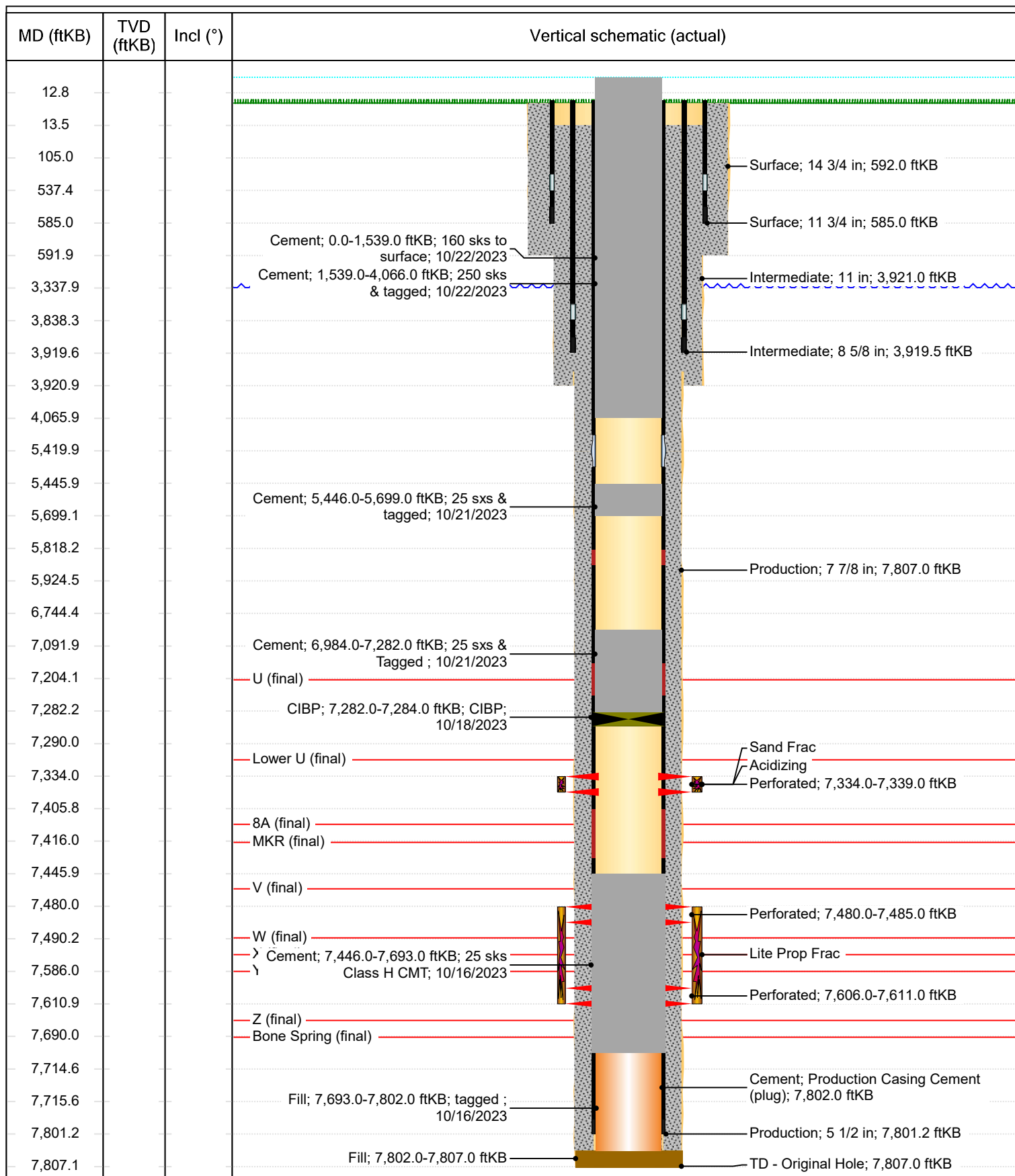

District I
1625 N. French Dr., Hobbs, NM 88240
Phone:(575) 393-6161 Fax:(575) 393-0720

District II
811 S. First St., Artesia, NM 88210
Phone:(575) 748-1283 Fax:(575) 748-9720

District III
1000 Rio Brazos Rd., Aztec, NM 87410
Phone:(505) 334-6178 Fax:(505) 334-6170

District IV
1220 S. St Francis Dr., Santa Fe, NM 87505
Phone:(505) 476-3470 Fax:(505) 476-3462

State of New Mexico
Energy, Minerals and Natural Resources
Oil Conservation Division
1220 S. St Francis Dr.
Santa Fe, NM 87505

CONDITIONS

Action 283225

CONDITIONS

Operator: XTO ENERGY, INC 6401 Holiday Hill Road Midland, TX 79707	OGRID: 5380
	Action Number: 283225
	Action Type: [C-103] Sub. Plugging (C-103P)

CONDITIONS

Created By	Condition	Condition Date
gcordero	None	11/21/2023