

Submit Copy To Appropriate District
Office
District I – (575) 393-6161
1625 N. French Dr., Hobbs, NM 88240
District II – (575) 748-1283
811 S. First St., Artesia, NM 88210
District III – (505) 334-6178
1000 Rio Brazos Rd., Aztec, NM 87410
District IV – (505) 476-3460
1220 S. St. Francis Dr., Santa Fe, NM
87505

State of New Mexico
Energy, Minerals and Natural Resources

Form C-103
Revised July 18, 2013

OIL CONSERVATION DIVISION
1220 South St. Francis Dr.
Santa Fe, NM 87505

WELL API NO. 30-015-54321
5. Indicate Type of Lease STATE <input checked="" type="checkbox"/> FEE <input type="checkbox"/>
6. State Oil & Gas Lease No.
7. Lease Name or Unit Agreement Name Madera 9 State Com
8. Well Number 122H
9. OGRID Number 372165
10. Pool name or Wildcat [97569] Winchester; Bone Spring, West

SUNDRY NOTICES AND REPORTS ON WELLS (DO NOT USE THIS FORM FOR PROPOSALS TO DRILL OR TO DEEPEN OR PLUG BACK TO A DIFFERENT RESERVOIR. USE "APPLICATION FOR PERMIT" (FORM C-101) FOR SUCH PROPOSALS.)	
1. Type of Well: Oil Well <input checked="" type="checkbox"/> Gas Well <input type="checkbox"/> Other	
2. Name of Operator Permian Resources Operating, LLC	
3. Address of Operator 300 N Marienfeld Street Suite 1000, Midland, Tx 79701	
4. Well Location Unit Letter H : 1525 feet from the North line and 413 feet from the East line Section 9 Township 19S Range 28E NMPM County Eddy	
11. Elevation (Show whether DR, RKB, RT, GR, etc.) 3533.5'	

12. Check Appropriate Box to Indicate Nature of Notice, Report or Other Data

NOTICE OF INTENTION TO:		SUBSEQUENT REPORT OF:	
PERFORM REMEDIAL WORK <input type="checkbox"/>	PLUG AND ABANDON <input type="checkbox"/>	REMEDIAL WORK <input type="checkbox"/>	ALTERING CASING <input type="checkbox"/>
TEMPORARILY ABANDON <input type="checkbox"/>	CHANGE PLANS <input type="checkbox"/>	COMMENCE DRILLING OPNS. <input type="checkbox"/>	P AND A <input type="checkbox"/>
PULL OR ALTER CASING <input type="checkbox"/>	MULTIPLE COMPL <input type="checkbox"/>	CASING/CEMENT JOB <input type="checkbox"/>	
DOWNHOLE COMMINGLE <input type="checkbox"/>			
CLOSED-LOOP SYSTEM <input type="checkbox"/>			
OTHER: SHL Change <input checked="" type="checkbox"/>		OTHER: <input type="checkbox"/>	

13. Describe proposed or completed operations. (Clearly state all pertinent details, and give pertinent dates, including estimated date of starting any proposed work). SEE RULE 19.15.7.14 NMAC. For Multiple Completions: Attach wellbore diagram of proposed completion or recompletion.

Permian Resources Operating, LLC would like to request the following changes to this APD: Proposed SHL from 1633' FNL & 220' FEL to 1525' FNL & 413' FEL. Please see attached updated plat to reflect these changes.

Spud Date:

4/22/2024

Rig Release Date:

5/10/2024

I hereby certify that the information above is true and complete to the best of my knowledge and belief.

SIGNATURE Carsyn Evans TITLE Regulatory Coordinator DATE 11/17/2023

Type or print name Carsyn Evans  E-mail address: carsyn.evans@permianres.com PHONE: 432-488-6594

For State Use Only

APPROVED BY: _____ TITLE _____ DATE _____

Conditions of Approval (if any):

District I
1625 N. French Dr., Hobbs, NM 88240
Phone: (575) 393-6161 Fax: (575) 393-0720
District II
811 S. First St., Artesia, NM 88210
Phone: (575) 748-1283 Fax: (575) 748-9720
District III
1000 Rio Brazos Road, Aztec, NM 87410
Phone: (505) 334-6178 Fax: (505) 334-6170
District IV
1220 S. St. Francis Dr., Santa Fe, NM 87505
Phone: (505) 476-3460 Fax: (505) 476-3462

State of New Mexico

Energy, Minerals & Natural Resources Department

OIL CONSERVATION DIVISION

1220 South St. Francis Dr.

Santa Fe, NM 87505

Form C-102

Revised August 1, 2011

Submit one copy to appropriate District Office

☐ AMENDED REPORT

WELL LOCATION AND ACREAGE DEDICATION PLAT

¹ API Number 30-015-54321	² Pool Code 97569	³ Pool Name Winchester; Bone Spring, West
⁴ Property Code 334791	⁵ Property Name MADERA 9 STATE COM	
⁷ OGRID No. 372165	⁸ Operator Name PERMIAN RESOURCES OPERATING, LLC	⁶ Well Number 122H
		⁹ Elevation 3533.5'

¹⁰ Surface Location

UL or lot no. H	Section 9	Township 19S	Range 28E	Lot Idn	Feet from the 1525	North/South line NORTH	Feet from the 413	East/West line EAST	County EDDY
--------------------	--------------	-----------------	--------------	---------	-----------------------	---------------------------	----------------------	------------------------	----------------

¹¹ Bottom Hole Location If Different From Surface

UL or lot no. E	Section 8	Township 19S	Range 28E	Lot Idn	Feet from the 1980	North/South line NORTH	Feet from the 10	East/West line WEST	County EDDY
¹² Dedicated Acres		¹³ Joint or Infill		¹⁴ Consolidation Code		¹⁵ Order No.			

No allowable will be assigned to this completion until all interests have been consolidated or a non-standard unit has been approved by the division.

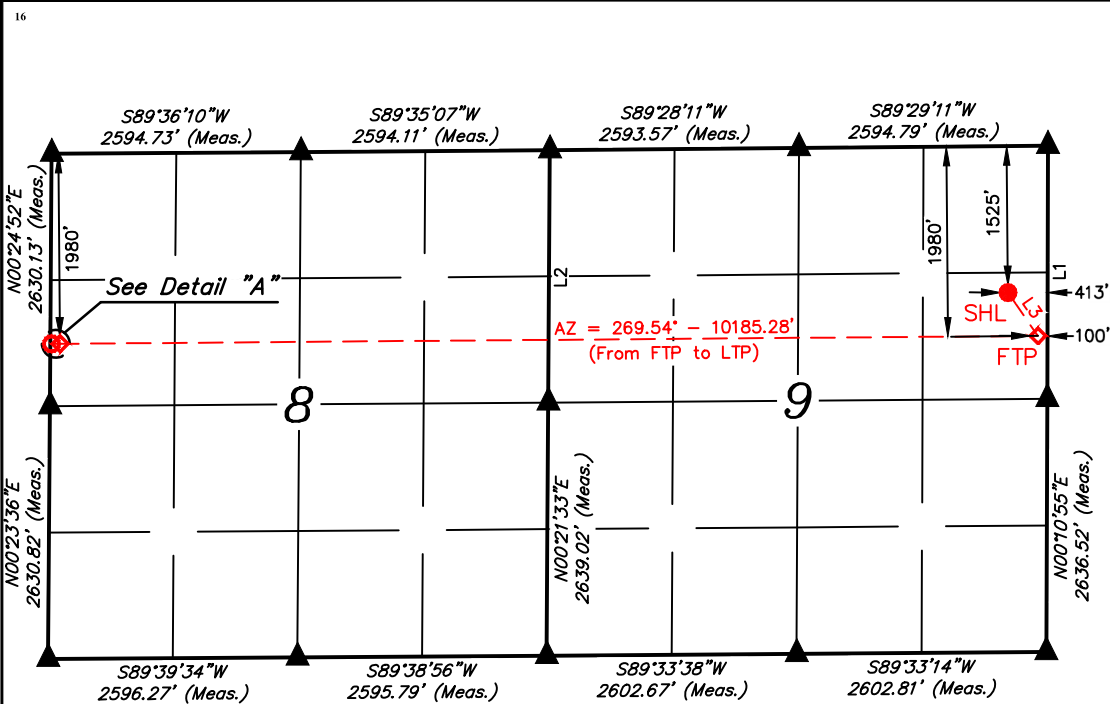

LINE TABLE		
LINE	DIRECTION	LENGTH
L1	N00°10'48"E	2636.80'
L2	N00°22'37"E	2627.33'

WELL BORE LINE TABLE		
LINE	DIRECTION	LENGTH
L3	AZ = 145.40°	549.54'
L4	AZ = 269.60°	90.01'

NOTE:

- Distances referenced on plat to section lines are perpendicular.
- Basis of Bearings is a Transverse Mercator Projection with a Central Meridian of W103°53'00" (NAD 83)

NAD 83 (SURFACE HOLE LOCATION) LATITUDE = 32°40'41.54" (32.678206°) LONGITUDE = -104°10'26.08" (-104.173912°)	NAD 83 (FIRST TAKE POINT) LATITUDE = 32°40'37.07" (32.676965°) LONGITUDE = -104°10'22.42" (-104.172894°)
NAD 27 (SURFACE HOLE LOCATION) LATITUDE = 32°40'41.12" (32.678089°) LONGITUDE = -104°10'24.25" (-104.173402°)	NAD 27 (FIRST TAKE POINT) LATITUDE = 32°40'36.65" (32.676849°) LONGITUDE = -104°10'20.58" (-104.172384°)
STATE PLANE NAD 83 (N.M. EAST) N: 610499.30' E: 590389.13'	STATE PLANE NAD 83 (N.M. EAST) N: 610048.37' E: 590703.02'
STATE PLANE NAD 27 (N.M. EAST) N: 610437.07' E: 549209.50'	STATE PLANE NAD 27 (N.M. EAST) N: 609986.16' E: 549523.38'
NAD 83 (LAST TAKE POINT) LATITUDE = 32°40'35.97" (32.676658°) LONGITUDE = -104°12'21.55" (-104.205986°)	NAD 83 (BOTTOM HOLE LOCATION) LATITUDE = 32°40'35.96" (32.676655°) LONGITUDE = -104°12'22.60" (-104.206279°)
NAD 27 (LAST TAKE POINT) LATITUDE = 32°40'35.55" (32.676542°) LONGITUDE = -104°12'19.71" (-104.205476°)	NAD 27 (BOTTOM HOLE LOCATION) LATITUDE = 32°40'35.54" (32.676539°) LONGITUDE = -104°12'20.77" (-104.205769°)
STATE PLANE NAD 83 (N.M. EAST) N: 609922.76' E: 580520.87'	STATE PLANE NAD 83 (N.M. EAST) N: 609921.75' E: 580430.88'
STATE PLANE NAD 27 (N.M. EAST) N: 609860.62' E: 539341.22'	STATE PLANE NAD 27 (N.M. EAST) N: 609859.61' E: 539251.24'

¹⁷ OPERATOR CERTIFICATION

I hereby certify that the information contained herein is true and complete to the best of my knowledge and belief, and that this organization either owns a working interest or unleased mineral interest in the land including the proposed bottom hole location or has a right to drill this well at this location pursuant to a contract with an owner of such a mineral or working interest, or to a voluntary pooling agreement or a compulsory pooling order heretofore entered by the division.

Carsyn Evans

Signature

11/17/2023

Date

Carsyn Evans

Printed Name

carsyn.evans@permianres.com

E-mail Address

¹⁸ SURVEYOR CERTIFICATION

I hereby certify that the well location shown on this plat was plotted from field notes of actual surveys made by me or under my supervision, and that the same is true and correct to the best of my belief.

July 10, 2023

Date of Survey

Signature and Seal of Professional Surveyor:

Certificate Number:

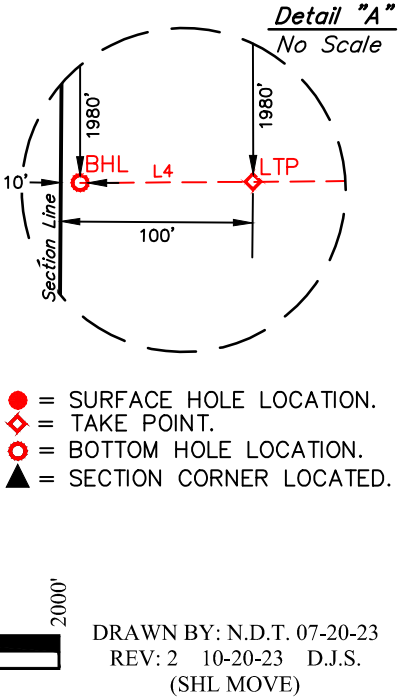

District I
1625 N. French Dr., Hobbs, NM 88240
Phone:(575) 393-6161 Fax:(575) 393-0720

District II
811 S. First St., Artesia, NM 88210
Phone:(575) 748-1283 Fax:(575) 748-9720

District III
1000 Rio Brazos Rd., Aztec, NM 87410
Phone:(505) 334-6178 Fax:(505) 334-6170

District IV
1220 S. St Francis Dr., Santa Fe, NM 87505
Phone:(505) 476-3470 Fax:(505) 476-3462

State of New Mexico
Energy, Minerals and Natural Resources
Oil Conservation Division
1220 S. St Francis Dr.
Santa Fe, NM 87505

CONDITIONS

Action 286631

CONDITIONS

Operator: Permian Resources Operating, LLC 1001 17th Street, Suite 1800 Denver, CO 80202	OGRID: 372165
	Action Number: 286631
	Action Type: [C-103] NOI Change of Plans (C-103A)

CONDITIONS

Created By	Condition	Condition Date
ward.rikala	All original COA's still apply.	12/5/2023