

Submit 1 Copy To Appropriate District Office
 District I - (575) 393-6161
 1625 N. French Dr., Hobbs, NM 88240
 District II - (575) 748-1283
 811 S. First St., Artesia, NM 88210
 District III - (505) 334-6178
 1000 Rio Brazos Rd., Aztec, NM 87410
 District IV - (505) 476-3460
 1220 S. St. Francis Dr., Santa Fe, NM 87505

State of New Mexico
 Energy, Minerals and Natural Resources

OIL CONSERVATION DIVISION
 1220 South St. Francis Dr.
 Santa Fe, NM 87505

Revised July 18, 2013

SUNDRY NOTICES AND REPORTS ON WELLS (DO NOT USE THIS FORM FOR PROPOSALS TO DRILL OR TO DEEPEN OR PLUG BACK TO A DIFFERENT RESERVOIR. USE "APPLICATION FOR PERMIT" (FORM C-101) FOR SUCH PROPOSALS.)		WELL API NO. 30-005-60174
1. Type of Well: Oil Well <input type="checkbox"/> Gas Well <input type="checkbox"/> Other <input checked="" type="checkbox"/> Injection Well		5. Indicate Type of Lease STATE <input checked="" type="checkbox"/> FEE <input type="checkbox"/>
2. Name of Operator State of New Mexico formerly Canyon E&P Company		6. State Oil & Gas Lease No. 308697
3. Address of Operator 1625 N. French Drive, Hobbs, N 88240		7. Lease Name or Unit Agreement Name Double L Queen Unit
4. Well Location Unit Letter <u>F</u> : <u>1980</u> feet from the <u>N</u> line and <u>1650</u> feet from the <u>W</u> line Section <u>25</u> Township <u>14S</u> Range <u>29E</u> NMPM Chaves County		8. Well Number. 005
11. Elevation (Show whether DR, RKB, RT, GR, etc.) GR 3823'		9. OGRID Number 269864
		10. Pool name or Wildcat Double L Queen

12. Check Appropriate Box to Indicate Nature of Notice, Report or Other Data

NOTICE OF INTENTION TO:		SUBSEQUENT REPORT OF:	
PERFORM REMEDIAL WORK <input type="checkbox"/>	PLUG AND ABANDON <input type="checkbox"/>	REMEDIAL WORK <input type="checkbox"/>	ALTERING CASING <input type="checkbox"/>
TEMPORARILY ABANDON <input type="checkbox"/>	CHANGE PLANS <input type="checkbox"/>	COMMENCE DRILLING OPNS. <input type="checkbox"/>	P AND A <input checked="" type="checkbox"/>
PULL OR ALTER CASING <input type="checkbox"/>	MULTIPLE COMPL <input type="checkbox"/>	CASING/CEMENT JOB <input type="checkbox"/>	
DOWNHOLE COMMINGLE <input type="checkbox"/>			
CLOSED-LOOP SYSTEM <input type="checkbox"/>		OTHER: <input type="checkbox"/>	

13. Describe proposed or completed operations. (Clearly state all pertinent details, and give pertinent dates, including estimated date of starting any proposed work). SEE RULE 19.15.7.14 NMAC. For Multiple Completions: Attach wellbore diagram of proposed completion or recompletion.

9/26/23: MOL. Held JSA. Spot equipment and RU plugging equipment. Check well pressures; no pressure on well. Unseat rod pump. RU rod stripper and rod equipment, RU workfloor. PU on rods, stuck, worked free. TOH and LD 76 rods. RD rod stripper and workfloor. Change over to tbg equipment. ND wellhead. Secure well and SDFD.

9/27/23: Held JSA. PU on 2-3/8" tbg, stuck, WOO. Dig out cellar and replace plumbing for surface valves. ND wellhead, NU and test BOP. RU workfloor. TOO H w/ 60 jnts of 2-3/8" tbg. RU A Plus WL, RIH w/ GRJB 3.5". RIH w/ 4-1/2" CIBP and set @ 1850'. RD A Plus WL, RU pump and load casing w/ 35 bbls water. RU JSI WL, RIH and run CBL from 1850' to surface. RD JSI WL. TIH w/ 58 jnts, RU pump and circ casing w/ 15 sxs of salt gel. Secure well and SDFD.

9/28/23: Held JSA. Est circ.

Plug #1. Spot 25 sxs Class G cmt from 1850' to 1750'. TOO H and WOC for 3.5 hrs. TIH and tag Plug #1 @ 1585'. TOO H w/ tbg. RU A Plus WL, RIH and perf @ 1341', RD WL. TIH w/ 4-1/2" packer, RU pump and attempt to establish rate of injection, pressured up to 500#, no rate. TOO H and LD packer. TIH to 1391', RU pump and establish circ.

Plug #2. Spot 13 sxs Class G cmt from 1391' to 1291', 13 sxs inside casing. TOO H and WOC overnight. Secure well and SDFD.

9/29/23: Held JSA. TIH and tag Plug #2 @ 1220'. TOO H. RU A Plus WL and RIH and perf @ 1215', RD WL. TIH w/ 4-1/2" packer, RU pump and try to establish ROI, pressured up to 500#, no rate. TOO H. RU A Plus WL, RIH and perf @ 1148', RD WL. RIH w/ 4-1/2" packer, RU pump and attempt to establish ROI, pressured up to 500#, no rate. TOO H and LD packer, TIH to 1220'.

Plug #2A. Spot 25 sxs Class G cmt from 1220' to 1058', 25 sxs inside casing. TOO H and WOC overnight. Secure well and SDFD.

10/2/23: Held JSA. TIH and tag Plug #3 @ 1035'. TOO H. RU A Plus WL, standby, lightning and rain. RIH and perf @ 410', RD WL. TIH w/ 4-1/2" packer, RU pump and establish injection rate, pump 60 bbls (pressing up), no circ out BH, would hold pressure 250# once pump was in neutral. Discussed procedure change w/ Deon David, Apprvd Plug #4.

Plug #4. Spot 125 sxs Class G cmt from 410' to 310'; 110 sxs outside and 15 sxs inside, shut in valve. WOC overnight. Secure well and SDFD.

10/3/23: Held JSA. Stand by, equipment maintenance. Secure well and SDFD.

10/4/23: Held JSA. TIH and tag Plug #4 @ 250'. TOO H. RU A Plus WL, RIH and perf @ 250', RD WL. TIH w/ 4-1/2" packer, RU Pump and establish circulation.

Plug #5. Spot 65 sxs Class Gomit from 250' to surface. TOOH and LD packer. RD tbg tongs and RD workfloor. ND BOP and RD plugging equipment. Secure well and SDFD.

10/25/23: Travel to location. Dig out, cut off and remove wellhead. TOC @ surface in annulus. Weld on and install P&A marker @ 33.0757848N -103.9845895W. MOL.

I hereby certify that the information above is true and complete to the best of my knowledge and belief.

SIGNATURE *Neil Linderman* TITLE *P&A Engineer* DATE *12/2/23*
Type or print name *Neil Linderman* E-mail address: *neil@adusnell.com* PHONE: *505 486 6958*
For State Use Only
APPROVED BY: John Garcia TITLE Supervisor DATE 12/26/23
Conditions of Approval (if any):

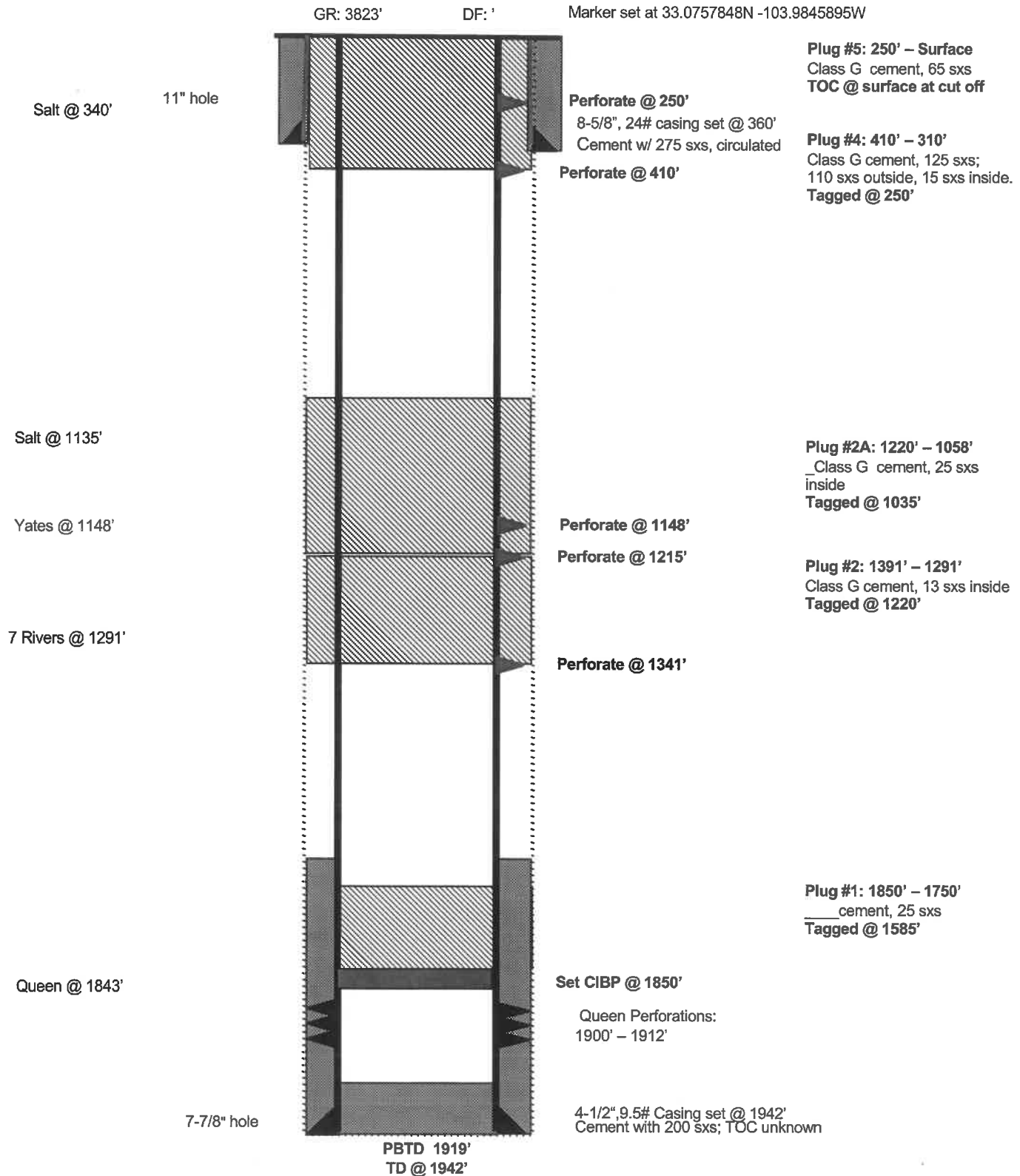
Double L Queen Unit 005**As Plugged on 10/25/2023****Double L Queen****Unit F, 1980' FNL & 1650' FWL, Section 25, T14S, R29E
Chaves County, NM, API #30-005-60174**



District I
1625 N. French Dr., Hobbs, NM 88240
Phone:(575) 393-6161 Fax:(575) 393-0720
District II
811 S. First St., Artesia, NM 88210
Phone:(575) 748-1283 Fax:(575) 748-9720
District III
1000 Rio Brazos Rd., Aztec, NM 87410
Phone:(505) 334-6178 Fax:(505) 334-6170
District IV
1220 S. St Francis Dr., Santa Fe, NM 87505
Phone:(505) 476-3470 Fax:(505) 476-3462

State of New Mexico
Energy, Minerals and Natural Resources
Oil Conservation Division
1220 S. St Francis Dr.
Santa Fe, NM 87505

CONDITIONS

Action 294267

CONDITIONS

Operator: A-PLUS WELL SERVICE, INC. P.O. Box 1979 Farmington, NM 87499	OGRID: 370317
	Action Number: 294267
	Action Type: [C-103] Sub. Plugging (C-103P)

CONDITIONS

Created By	Condition	Condition Date
jagarcia	None	12/26/2023