

Submit 1 Copy To Appropriate District Office
 District I – (575) 393-6161
 1625 N. French Dr., Hobbs, NM 88240
 District II – (575) 748-1283
 811 S. First St., Artesia, NM 88210
 District III – (505) 334-6178
 1000 Rio Brazos Rd., Aztec, NM 87410
 District IV – (505) 476-3460
 1220 S. St. Francis Dr., Santa Fe, NM 87505

State of New Mexico
 Energy, Minerals and Natural Resources

Form C-103
 Revised July 18, 2013

OIL CONSERVATION DIVISION
 1220 South St. Francis Dr.
 Santa Fe, NM 87505

WELL API NO. 30-005-60079
5. Indicate Type of Lease STATE <input checked="" type="checkbox"/> FEE <input type="checkbox"/>
6. State Oil & Gas Lease No. B-10418-78
7. Lease Name or Unit Agreement Name Double L Queen Unit
8. Well Number. 003G
9. OGRID Number 269864
10. Pool name or Wildcat Double L

SUNDRY NOTICES AND REPORTS ON WELLS (DO NOT USE THIS FORM FOR PROPOSALS TO DRILL OR TO DEEPEN OR PLUG BACK TO A DIFFERENT RESERVOIR. USE "APPLICATION FOR PERMIT" (FORM C-101) FOR SUCH PROPOSALS.)	
1. Type of Well: Oil Well <input checked="" type="checkbox"/> Gas Well <input type="checkbox"/> Other <input type="checkbox"/>	
2. Name of Operator State of New Mexico formerly Canyon E&P Company	
3. Address of Operator 1625 N. French Drive, Hobbs, N 88240	
4. Well Location Unit Letter <u>I</u> : <u>1980</u> feet from the <u>S</u> line and <u>660</u> feet from the <u>E</u> line Section <u>36</u> Township <u>14S</u> Range <u>29E</u> NMPM <u>Chaves</u> County	
11. Elevation (Show whether DR, RKB, RT, GR, etc.)	

12. Check Appropriate Box to Indicate Nature of Notice, Report or Other Data

NOTICE OF INTENTION TO:		SUBSEQUENT REPORT OF:	
PERFORM REMEDIAL WORK <input type="checkbox"/>	PLUG AND ABANDON <input type="checkbox"/>	REMEDIAL WORK <input type="checkbox"/>	ALTERING CASING <input type="checkbox"/>
TEMPORARILY ABANDON <input type="checkbox"/>	CHANGE PLANS <input type="checkbox"/>	COMMENCE DRILLING OPNS. <input type="checkbox"/>	P AND A <input checked="" type="checkbox"/>
PULL OR ALTER CASING <input type="checkbox"/>	MULTIPLE COMPL <input type="checkbox"/>	CASING/CEMENT JOB <input type="checkbox"/>	
DOWNHOLE COMMINGLE <input type="checkbox"/>			
CLOSED-LOOP SYSTEM <input type="checkbox"/>			
OTHER: <input type="checkbox"/>		OTHER: <input type="checkbox"/>	

13. Describe proposed or completed operations. (Clearly state all pertinent details, and give pertinent dates, including estimated date of starting any proposed work). SEE RULE 19.15.7.14 NMAC. For Multiple Completions: Attach wellbore diagram of proposed completion or recompletion.

11/3/23: MOL. Held JSA. Spot equipment. RU rig and plugging equipment. PU on rods, stuck, WOO. Dig out wellhead cellar and replace plumbing for surface casing valves. ND wellhead and NU and test BOP. RU workfloor. LD prod tbg. RU A Plus WL, RIH and tag @ 1670', RD WL. TIH w/ work string, tag @ 1890' to get past stringer. Secure well and SDFD.

11/6/23: Held JSA. TOOHH w/ tbg. RU A Plus WL, RIH w/ GR. RIH w/ CIBP, set @ 1893', RD WL. Load well. RU RTX WL, RIH and run CBL from 1893' to surface, RD WL. TIH w/ tbg, RU pump and circulate clean. Secure well and SDFD.

11/7/23: Held JSA. Test casing to 500#.

Plug #1. Spot 25 sxs Class G cmt from 1893' to 1626'. PUH w/ tbg for next plug.

Plug #2. Spot 25 sxs Class G cmt from 1250' to 1003'. PUH to 850' for next plug.

Plug #3. Spot 25 sxs Class G cmt from 850' to 603'. TOOHH w/ tbg. RU A Plus WL, RIH and perf @ 250', RD WL. TIH w/ 5-1/2" packer. RU pump to tbg and circulate.

Plug #4. Spot 80 sxs Class G cmt from 250' to surface. POOH. RD work floor, ND BOP. RD plugging equipment and rig. Secure well and SDFN.

11/9/23: Travel to location. Dig out, cut off and remove wellhead. TOC @ surface in annulus. Weld on and install P&A Marker @ 33*03'28.2"N-103*58'30.9"W. MOL.

I hereby certify that the information above is true and complete to the best of my knowledge and belief.

SIGNATURE John Garcia TITLE PRA Engineer DATE 12/12/23
 Type or print name John Garcia E-mail address: nelleaplusur@com PHONE: 505 486 6958
For State Use Only

APPROVED BY: John Garcia TITLE Supervisor DATE 12/27/23
 Conditions of Approval (if any):

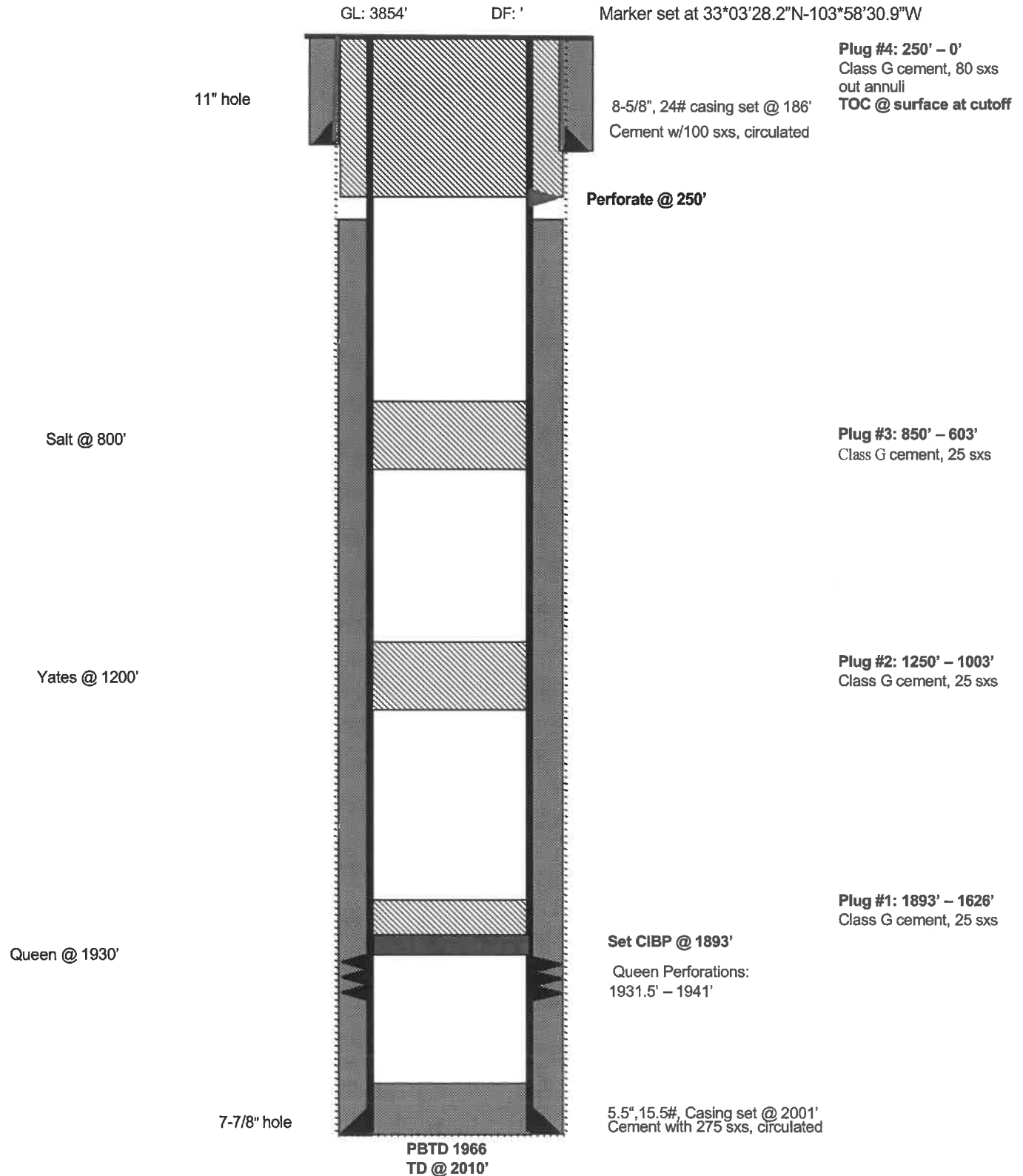
Double L Queen Unit 003G**As Plugged on 11/9/2023****Double L Queen****Unit I, 1980' FSL & 660' FEL, Section 36, T14S, R29E
Chaves County, NM, API #30-005-60079**



District I
1625 N. French Dr., Hobbs, NM 88240
Phone:(575) 393-6161 Fax:(575) 393-0720

District II
811 S. First St., Artesia, NM 88210
Phone:(575) 748-1283 Fax:(575) 748-9720

District III
1000 Rio Brazos Rd., Aztec, NM 87410
Phone:(505) 334-6178 Fax:(505) 334-6170

District IV
1220 S. St Francis Dr., Santa Fe, NM 87505
Phone:(505) 476-3470 Fax:(505) 476-3462

State of New Mexico
Energy, Minerals and Natural Resources
Oil Conservation Division
1220 S. St Francis Dr.
Santa Fe, NM 87505

CONDITIONS

Action 294275

CONDITIONS

Operator: A-PLUS WELL SERVICE, INC. P.O. Box 1979 Farmington, NM 87499	OGRID: 370317
	Action Number: 294275
	Action Type: [C-103] Sub. Plugging (C-103P)

CONDITIONS

Created By	Condition	Condition Date
jagarcia	None	12/27/2023