

Submit 1 Copy To Appropriate District
Office
District I – (575) 393-6161
1625 N. French Dr., Hobbs, NM 88240
District II – (575) 748-1283
811 S. First St., Artesia, NM 88210
District III – (505) 334-6178
1000 Rio Brazos Rd., Aztec, NM 87410
District IV – (505) 476-3460
1220 S. St. Francis Dr., Santa Fe, NM
87505

State of New Mexico
Energy, Minerals and Natural Resources

Form C-103
Revised July 18, 2013

OIL CONSERVATION DIVISION
1220 South St. Francis Dr.
Santa Fe, NM 87505

WELL API NO. 30-025-25320
5. Indicate Type of Lease STATE <input checked="" type="checkbox"/> FEE <input type="checkbox"/>
6. State Oil & Gas Lease No.
7. Lease Name or Unit Agreement Name Eunice Monument South Unit
8. Well Number 450
9. OGRID Number 330679
10. Pool name or Wildcat Eunice Monument; Grayburg – San Andres

SUNDRY NOTICES AND REPORTS ON WELLS
(DO NOT USE THIS FORM FOR PROPOSALS TO DRILL OR TO DEEPEN OR PLUG BACK TO A DIFFERENT RESERVOIR. USE "APPLICATION FOR PERMIT" (FORM C-101) FOR SUCH PROPOSALS.)

1. Type of Well: Oil Well <input checked="" type="checkbox"/> Gas Well <input type="checkbox"/> Other <input type="checkbox"/>	11. Elevation (Show whether DR, RKB, RT, GR, etc.) 3592'
2. Name of Operator Empire Petroleum Corporation – New Mexico	
3. Address of Operator 2200 S. Utica Place Suite 150, Tulsa, Oklahoma 74114	
4. Well Location Unit Letter <u>J</u> : <u>1980</u> feet from the <u>South</u> line and <u>1980</u> feet from the <u>East</u> line Section <u>22</u> Township <u>21S</u> Range <u>36E</u> NMPM County <u>Lea</u>	

12. Check Appropriate Box to Indicate Nature of Notice, Report or Other Data

NOTICE OF INTENTION TO:	SUBSEQUENT REPORT OF:
PERFORM REMEDIAL WORK <input type="checkbox"/>	REMEDIAL WORK <input type="checkbox"/>
TEMPORARILY ABANDON <input type="checkbox"/>	ALTERING CASING <input type="checkbox"/>
PULL OR ALTER CASING <input type="checkbox"/>	COMMENCE DRILLING OPNS. <input type="checkbox"/>
DOWNHOLE COMMINGLE <input type="checkbox"/>	P AND A <input type="checkbox"/>
CLOSED-LOOP SYSTEM <input type="checkbox"/>	CASING/CEMENT JOB <input type="checkbox"/>
OTHER: <input type="checkbox"/>	OTHER: TEMPORARILY ABANDON <input checked="" type="checkbox"/>

13. Describe proposed or completed operations. (Clearly state all pertinent details, and give pertinent dates, including estimated date of starting any proposed work). SEE RULE 19.15.7.14 NMAC. For Multiple Completions: Attach wellbore diagram of proposed completion or recompletion.

Empire Petroleum Corporation respectfully requests a TA extension after passing the MIT.

FINAL TA STATUS- EXTENSION

Approval of TA EXPIRES: 12/18/28
Well needs to be **PLUGGED OR RETURNED**
to **PRODUCTION**
BY THE DATE STATED ABOVE: X 7

Spud Date:

Rig Release Date:

I hereby certify that the information above is true and complete to the best of my knowledge and belief.

SIGNATURE Nathan Sandel TITLE Production Engineer DATE 01/02/2024

Type or print name Nathan Sandel E-mail address: nsandel@empirepetrocorp.com PHONE: 918-404-4202

For State Use Only

APPROVED BY: Kerry Fortner TITLE Compliance Officer A DATE 1/11/24
Conditions of Approval (if any):

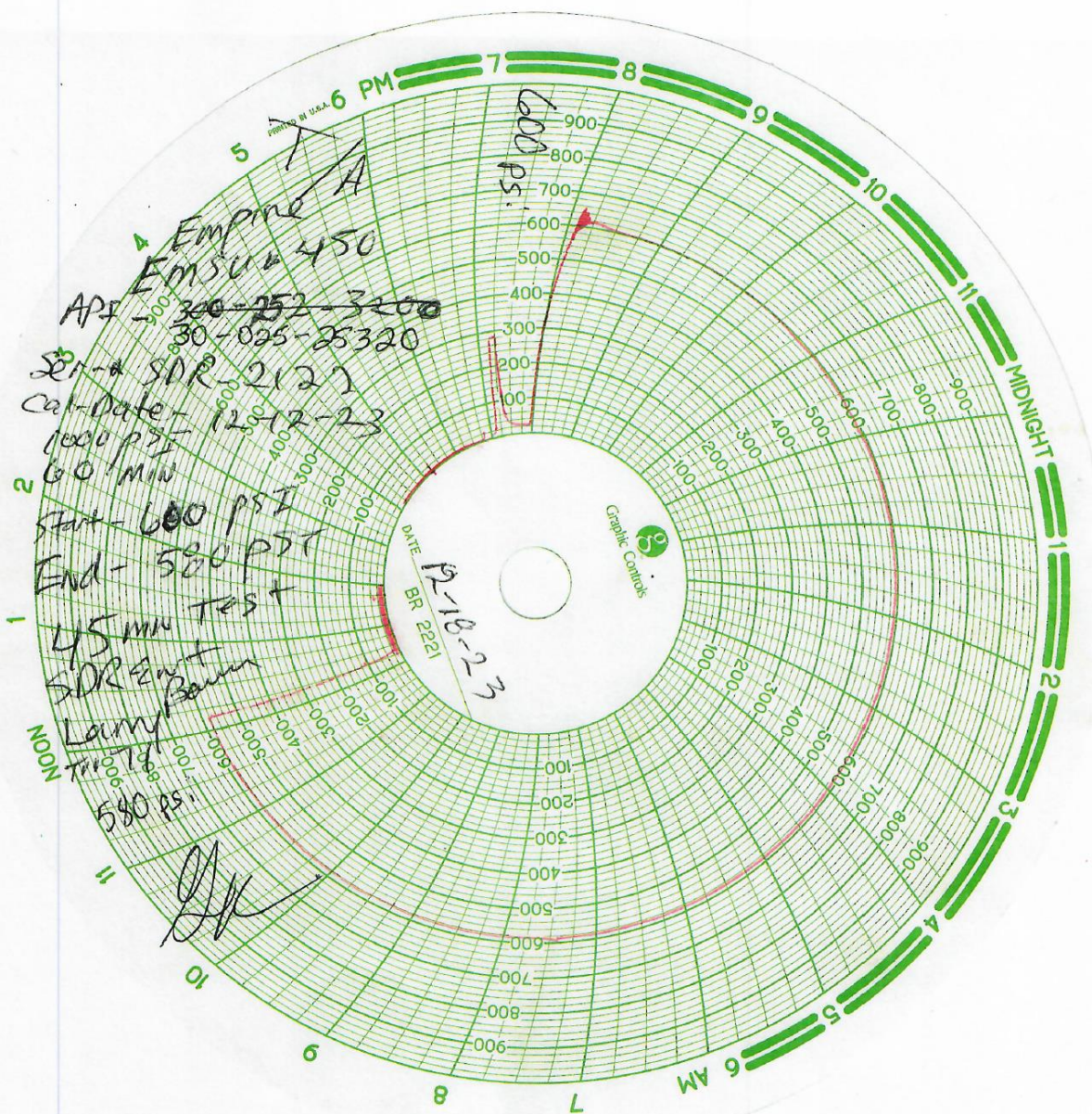

District I
1625 N. French Dr., Hobbs, NM 88240
Phone: (575) 393-6161 Fax: (575) 393-0720

State of New Mexico
Energy, Minerals and Natural Resources Department
Oil Conservation Division Hobbs District Office

BRADENHEAD TEST REPORT

Operator Name EMPIRE	API Number 30-025-25320
Property Name EMSU	Well No. 450

7. Surface Location									
UL - Lot 1	Section 22	Township 21S	Range 36E		Feet from	N/S Line	Feet From	E/W Line	County Lea

Well Status									
TA'D WELL <input checked="" type="checkbox"/> YES <input type="checkbox"/> NO	SHUT-IN <input checked="" type="checkbox"/> YES <input type="checkbox"/> NO	INJ	SWD	PRODUCER <input checked="" type="checkbox"/> OIL <input type="checkbox"/> GAS	DATE 12-18-23				

OBSERVED DATA

	(A) Surface	(B) Interm(1)	(C) Interm(2)	(D) Prod Csg	(E) Tubing
Pressure	0			0	none
Flow Characteristics					
Puff	Y/N	Y/N	Y/N	Y/N	CO2 —
Steady Flow	Y/N	Y/N	Y/N	Y/N	WTR —
Surges	Y/N	Y/N	Y/N	Y/N	GAS —
Down to nothing	Y/N	Y/N	Y/N	Y/N	Type of Fluid Injected for Waterflood if applies.
Gas or Oil	Y/N	Y/N	Y/N	Y/N	
Water	Y/N	Y/N	Y/N	Y/N	

Remarks - Please state for each string (A,B,C,D,E) pertinent information regarding bleed down or continuous build up if applies.

T.A
MIT/BHT

Signature:	OIL CONSERVATION DIVISION
Printed name: Hector Ornelas	Entered into RBDMS
Title: Consultant	Re-test
E-mail Address: hector.ornelas@gmail.com	
Date: 12-18-23	
Phone: 575 942 4004	
Witness:	

Current WBD

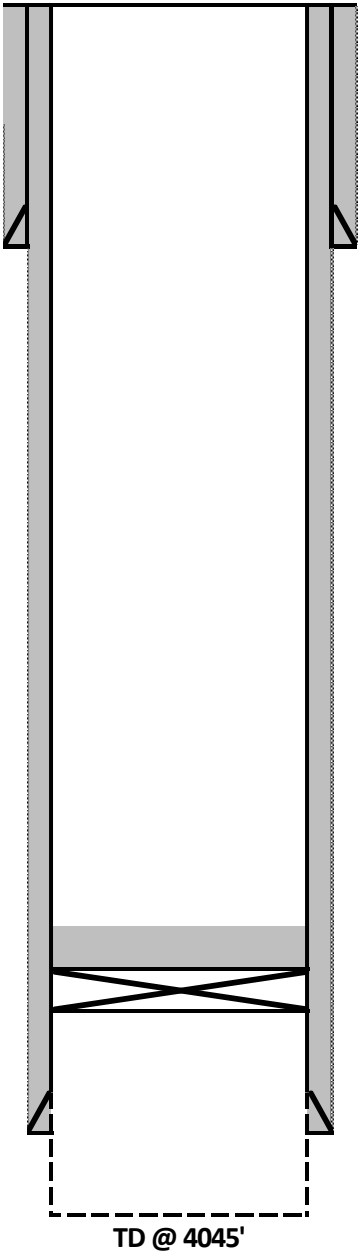

8-5/8" CSG @ 343'

TOC @ 3681'

CIPB @ 3723'

4-1/2" 11.6# CSG @ 3950'

TD @ 4045'

District I
1625 N. French Dr., Hobbs, NM 88240
Phone:(575) 393-6161 Fax:(575) 393-0720
District II
811 S. First St., Artesia, NM 88210
Phone:(575) 748-1283 Fax:(575) 748-9720
District III
1000 Rio Brazos Rd., Aztec, NM 87410
Phone:(505) 334-6178 Fax:(505) 334-6170
District IV
1220 S. St Francis Dr., Santa Fe, NM 87505
Phone:(505) 476-3470 Fax:(505) 476-3462

State of New Mexico
Energy, Minerals and Natural Resources
Oil Conservation Division
1220 S. St Francis Dr.
Santa Fe, NM 87505

COMMENTS

Action 298664

COMMENTS

Operator: Empire New Mexico LLC 2200 S. Utica Place Tulsa, OK 74114	OGRID: 330679
	Action Number: 298664
	Action Type: [C-103] Sub. Temporary Abandonment (C-103U)

COMMENTS

Created By	Comment	Comment Date
plmartinez	DATA ENTRY PM.	1/11/2024

District I
1625 N. French Dr., Hobbs, NM 88240
Phone:(575) 393-6161 Fax:(575) 393-0720
District II
811 S. First St., Artesia, NM 88210
Phone:(575) 748-1283 Fax:(575) 748-9720
District III
1000 Rio Brazos Rd., Aztec, NM 87410
Phone:(505) 334-6178 Fax:(505) 334-6170
District IV
1220 S. St Francis Dr., Santa Fe, NM 87505
Phone:(505) 476-3470 Fax:(505) 476-3462

State of New Mexico
Energy, Minerals and Natural Resources
Oil Conservation Division
1220 S. St Francis Dr.
Santa Fe, NM 87505

CONDITIONS

Action 298664

CONDITIONS

Operator: Empire New Mexico LLC 2200 S. Utica Place Tulsa, OK 74114	OGRID: 330679
	Action Number: 298664
	Action Type: [C-103] Sub. Temporary Abandonment (C-103U)

CONDITIONS

Created By	Condition	Condition Date
kfortner	TA extended to12/18/28	1/11/2024