

Submit 1 Copy To Appropriate District
Office
District I – (575) 393-6161
1625 N. French Dr., Hobbs, NM 88240
District II – (575) 748-1283
811 S. First St., Artesia, NM 88210
District III – (505) 334-6178
1000 Rio Brazos Rd., Aztec, NM 87410
District IV – (505) 476-3460
1220 S. St. Francis Dr., Santa Fe, NM
87505

State of New Mexico
Energy, Minerals and Natural Resources

Form C-103
Revised July 18, 2013

OIL CONSERVATION DIVISION
1220 South St. Francis Dr.
Santa Fe, NM 87505

| |
|---|
| WELL API NO. 30-025-33359 |
| 5. Indicate Type of Lease STATE <input checked="" type="checkbox"/> FEE <input type="checkbox"/> |
| 6. State Oil & Gas Lease No. |
| 7. Lease Name or Unit Agreement Name J R Phillips |
| 8. Well Number 14 |
| 9. OGRID Number 330679 |
| 10. Pool name or Wildcat Eunice Monument; Grayburg – San Andres |

| | |
|---|--|
| SUNDRY NOTICES AND REPORTS ON WELLS (DO NOT USE THIS FORM FOR PROPOSALS TO DRILL OR TO DEEPEN OR PLUG BACK TO A DIFFERENT RESERVOIR. USE "APPLICATION FOR PERMIT" (FORM C-101) FOR SUCH PROPOSALS.) | |
| 1. Type of Well: Oil Well <input checked="" type="checkbox"/> Gas Well <input type="checkbox"/> Other | |
| 2. Name of Operator Empire Petroleum Corporation – New Mexico | |
| 3. Address of Operator 2200 S. Utica Place Suite 150, Tulsa, Oklahoma 74114 | |
| 4. Well Location Unit Letter <u>D</u> : <u>760</u> feet from the <u>North</u> line and <u>660</u> feet from the <u>West</u> line Section <u>6</u> Township <u>20S</u> Range <u>37E</u> NMPM County <u>Lea</u> | |
| 11. Elevation (Show whether DR, RKB, RT, GR, etc.) 3573' GR | |

12. Check Appropriate Box to Indicate Nature of Notice, Report or Other Data

| NOTICE OF INTENTION TO: | | SUBSEQUENT REPORT OF: | |
|---|---|--|--|
| PERFORM REMEDIAL WORK <input type="checkbox"/> | PLUG AND ABANDON <input type="checkbox"/> | REMEDIAL WORK <input type="checkbox"/> | ALTERING CASING <input type="checkbox"/> |
| TEMPORARILY ABANDON <input checked="" type="checkbox"/> | CHANGE PLANS <input type="checkbox"/> | COMMENCE DRILLING OPNS. <input type="checkbox"/> | P AND A <input type="checkbox"/> |
| PULL OR ALTER CASING <input type="checkbox"/> | MULTIPLE COMPL <input type="checkbox"/> | CASING/CEMENT JOB <input type="checkbox"/> | |
| DOWNHOLE COMMINGLE <input type="checkbox"/> | | | |
| CLOSED-LOOP SYSTEM <input type="checkbox"/> | | | |
| OTHER: <input type="checkbox"/> | | OTHER: <u>Initial TA test</u> | <input type="checkbox"/> |

13. Describe proposed or completed operations. (Clearly state all pertinent details, and give pertinent dates, including estimated date of starting any proposed work). SEE RULE 19.15.7.14 NMAC. For Multiple Completions: Attach wellbore diagram of proposed completion or recompletion.

Empire Petroleum Corporation respectfully requests a TA extension after passing the MIT.

FINAL TA STATUS- EXTENSION

Approval of TA EXPIRES: 12/19/28
Well needs to be **PLUGGED OR RETURNED**
to **PRODUCTION**
BY THE DATE STATED ABOVE: X 7

Spud Date:

Rig Release Date:

I hereby certify that the information above is true and complete to the best of my knowledge and belief.

SIGNATURE Nathan Sandel TITLE Production Engineer DATE 01/02/2024

Type or print name Nathan Sandel E-mail address: nsandel@empirepetrocorp.com PHONE: 918-404-4202

For State Use Only

APPROVED BY: Kerry Fortner TITLE Compliance Officer A DATE 1/11/24
Conditions of Approval

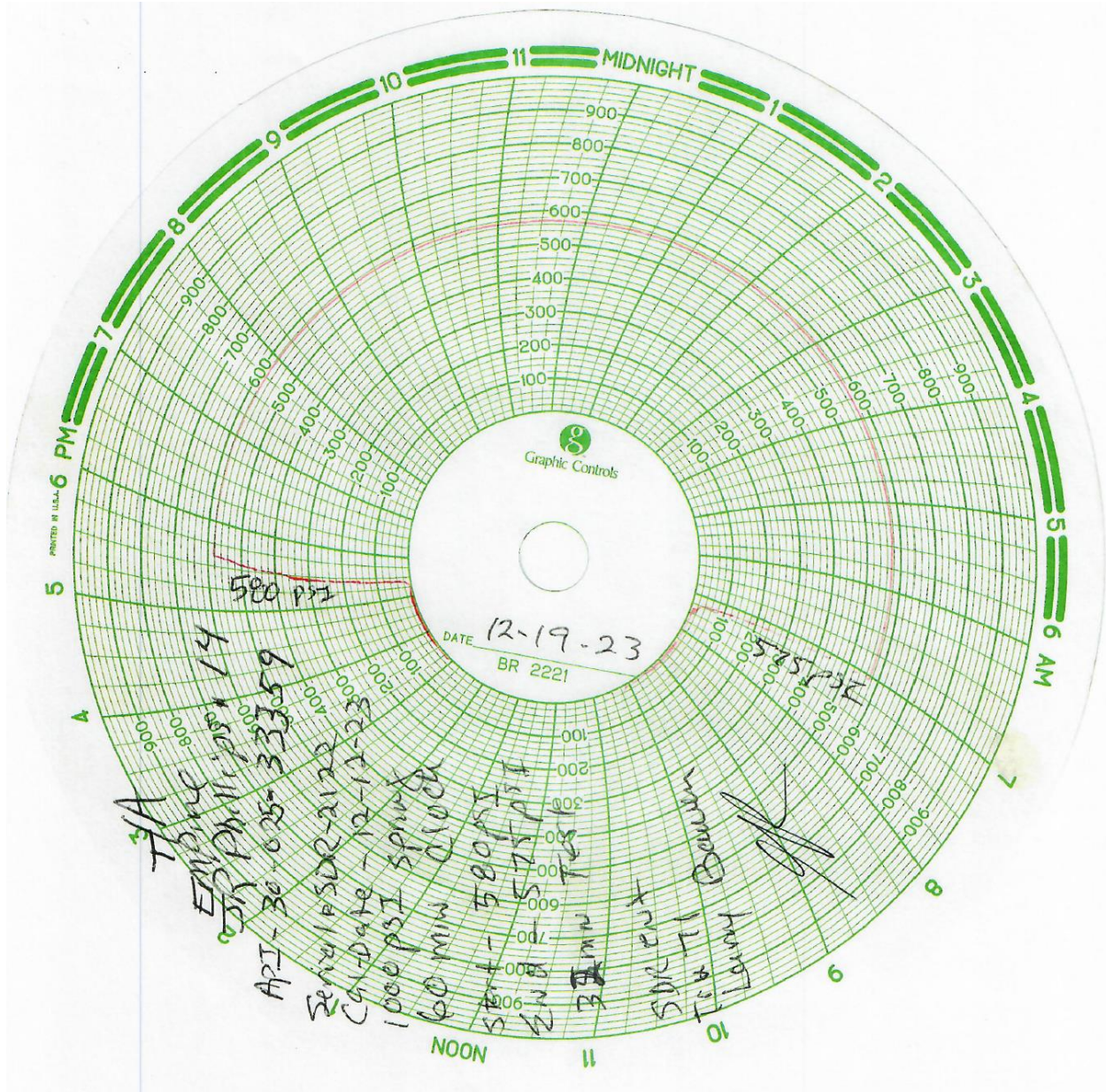

District I
1625 N French Dr., Hobbs, NM 88240
Phone: (575) 393-6161 Fax: (575) 393-0720

State of New Mexico
Energy, Minerals and Natural Resources Department
Oil Conservation Division Hobbs District Office

BRADENHEAD TEST REPORT

| | |
|---|----------------------------|
| Operator Name EMPIRE PETROLEUM CORPORATION | APT Number 30-025-33359 |
| Property Name JR PHILLIPS | Well No. 14 |

¹ Surface Location

| | | | | | | | | |
|---------------|--------------|-----------------|--------------|-----------|---------|-----------|---------|---------------|
| UL - Lot D | Section 6 | Township 20S | Range 37E | Feet from | NS Line | Feet From | EW Line | County Lea |
|---------------|--------------|-----------------|--------------|-----------|---------|-----------|---------|---------------|

Well Status

| | | | | |
|--|--|--|--|------------------|
| TA'D WELL <input checked="" type="radio"/> YES <input type="radio"/> NO | SHUT-IN <input checked="" type="radio"/> YES <input type="radio"/> NO | INJ <input type="radio"/> INJ <input type="radio"/> SWD | PRODUCER <input checked="" type="radio"/> OIL <input type="radio"/> GAS | DATE 12-19-23 |
|--|--|--|--|------------------|

OBSERVED DATA

| | (A) Surface | (B) Interim (1) | (C) Interim (2) | (D) Prod Casing | (E) Tubing |
|----------------------|--|--|--|--|---|
| Pressure | 0 | | | 0 | none |
| Flow Characteristics | | | | | |
| Puff | Y / <input checked="" type="radio"/> N | Y / <input checked="" type="radio"/> N | Y / <input checked="" type="radio"/> N | Y / <input checked="" type="radio"/> N | CO2 |
| Steady Flow | Y / <input checked="" type="radio"/> N | Y / <input checked="" type="radio"/> N | Y / <input checked="" type="radio"/> N | Y / <input checked="" type="radio"/> N | WTR |
| Surges | Y / <input checked="" type="radio"/> N | Y / <input checked="" type="radio"/> N | Y / <input checked="" type="radio"/> N | Y / <input checked="" type="radio"/> N | GAS |
| Down to nothing | Y / <input checked="" type="radio"/> N | Y / <input checked="" type="radio"/> N | Y / <input checked="" type="radio"/> N | Y / <input checked="" type="radio"/> N | Type of fluid Reported for Waterflood if applies |
| Gas or Oil | Y / <input checked="" type="radio"/> N | Y / <input checked="" type="radio"/> N | Y / <input checked="" type="radio"/> N | Y / <input checked="" type="radio"/> N | |
| Water | Y / <input checked="" type="radio"/> N | Y / <input checked="" type="radio"/> N | Y / <input checked="" type="radio"/> N | Y / <input checked="" type="radio"/> N | |

Remarks - Please state for each string (A,B,C,D,E) pertinent information regarding bleed down or continuous build up if applies.

TA
MIT/BHT

| | |
|--|---------------------------|
| Signature: | OIL CONSERVATION DIVISION |
| Printed name: Hector Ornelas | Entered into RBDMS |
| Title: Consultant | Re-test |
| E-mail Address: hector.75ornelas@gmail.com | |
| Date: 12-19-23 | |
| Phone: 575 942 4004 | |
| Witness: | |

Current WBD

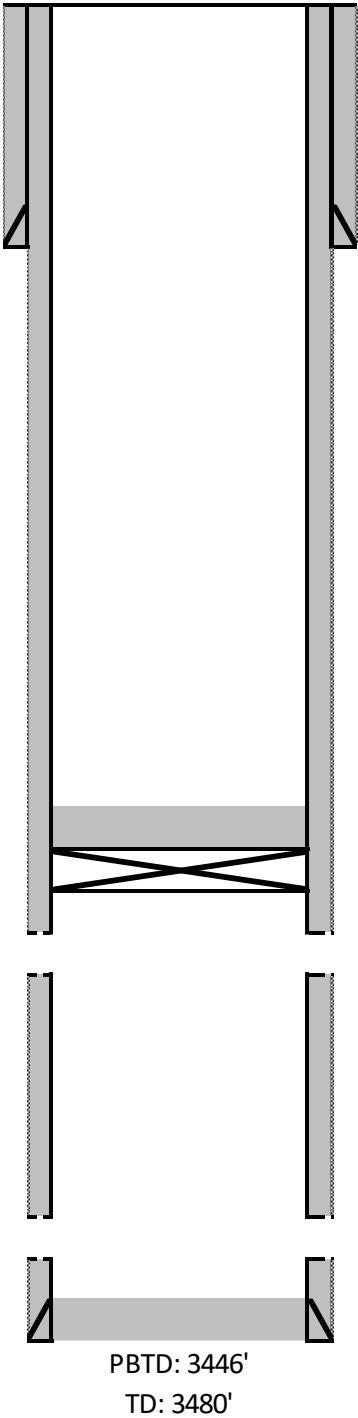

8-5/8" CSG @ 479'

TOC @ 2961'

CIBP @ 2996'

Perfs: 3046' - 3144'

Perfs: 3198' - 3262'

5-1/2" 15.5# CSG @ 3480'

PBTD: 3446'
TD: 3480'

District I
1625 N. French Dr., Hobbs, NM 88240
Phone:(575) 393-6161 Fax:(575) 393-0720
District II
811 S. First St., Artesia, NM 88210
Phone:(575) 748-1283 Fax:(575) 748-9720
District III
1000 Rio Brazos Rd., Aztec, NM 87410
Phone:(505) 334-6178 Fax:(505) 334-6170
District IV
1220 S. St Francis Dr., Santa Fe, NM 87505
Phone:(505) 476-3470 Fax:(505) 476-3462

State of New Mexico
Energy, Minerals and Natural Resources
Oil Conservation Division
1220 S. St Francis Dr.
Santa Fe, NM 87505

COMMENTS

Action 298679

COMMENTS

| | |
|--|---|
| Operator: Empire New Mexico LLC 2200 S. Utica Place Tulsa, OK 74114 | OGRID: 330679 |
| | Action Number: 298679 |
| | Action Type: [C-103] Sub. Temporary Abandonment (C-103U) |

COMMENTS

| Created By | Comment | Comment Date |
|------------|----------------|--------------|
| plmartinez | DATA ENTRY PM. | 1/11/2024 |

District I
1625 N. French Dr., Hobbs, NM 88240
Phone:(575) 393-6161 Fax:(575) 393-0720
District II
811 S. First St., Artesia, NM 88210
Phone:(575) 748-1283 Fax:(575) 748-9720
District III
1000 Rio Brazos Rd., Aztec, NM 87410
Phone:(505) 334-6178 Fax:(505) 334-6170
District IV
1220 S. St Francis Dr., Santa Fe, NM 87505
Phone:(505) 476-3470 Fax:(505) 476-3462

State of New Mexico
Energy, Minerals and Natural Resources
Oil Conservation Division
1220 S. St Francis Dr.
Santa Fe, NM 87505

CONDITIONS

Action 298679

CONDITIONS

| | |
|--|---|
| Operator: Empire New Mexico LLC 2200 S. Utica Place Tulsa, OK 74114 | OGRID: 330679 |
| | Action Number: 298679 |
| | Action Type: [C-103] Sub. Temporary Abandonment (C-103U) |

CONDITIONS

| Created By | Condition | Condition Date |
|------------|-------------------------|----------------|
| kfortner | TA extended to 12/19/28 | 1/11/2024 |