



COMPANY DETAILS

COMPANY: Targa North Delaware

EMAIL:

CONTACT: Gary Fisher

LOCATION: Red Hills AGI #3

JOB DETAILS

DATE October 11, 2023

START TIME 3:27:44

UNIT:

END TIME 10:15:23

AIR TEMP:

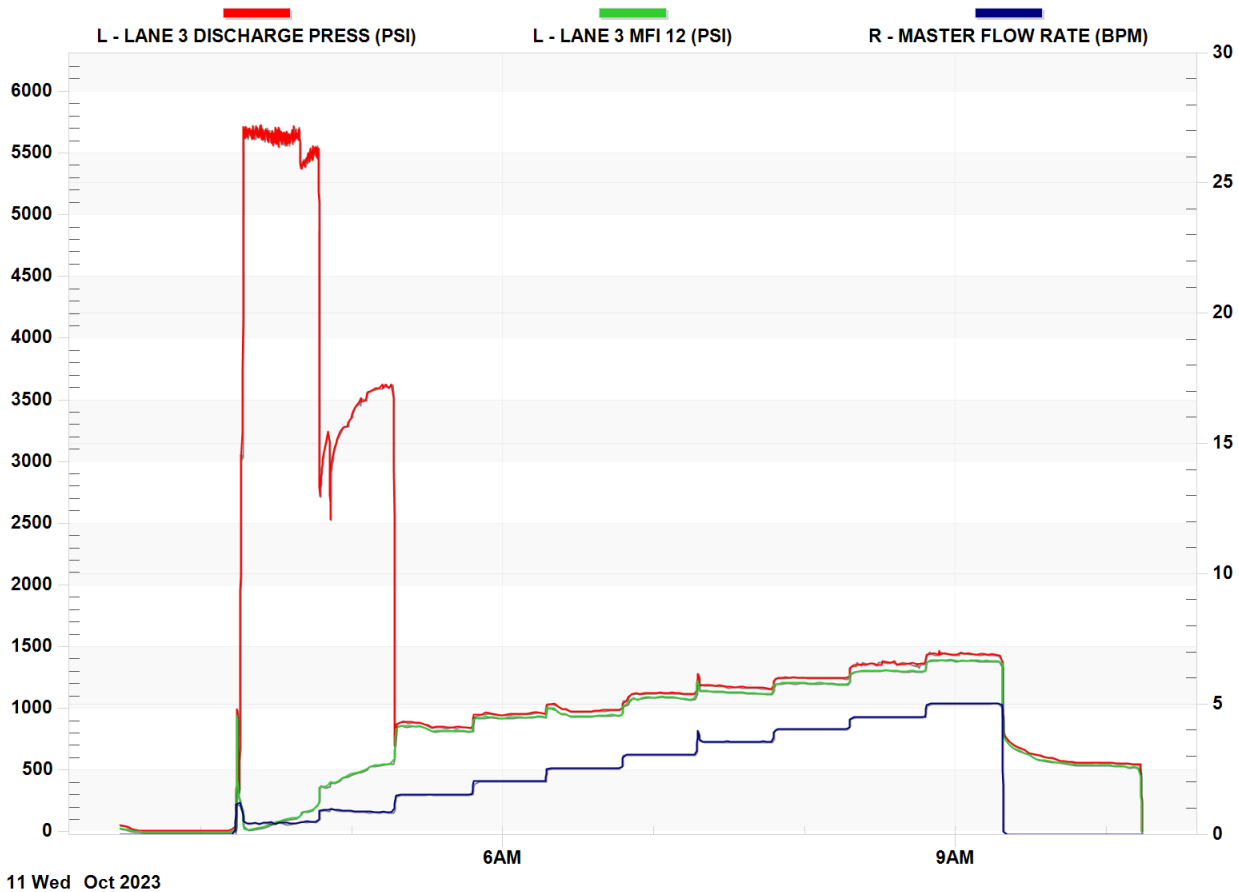



JOB LOG

Targa Northern Delaware LLC					SRT #2: Bell Canyon			
Red Hills AGI #3								
API #30-025-51970								
JOB LOG								
TIME	LANE 1 DISCHARGE PRESS (PSI)	MASTER FLOW RATE (BPM)	MASTER FLOW TOTAL (BBL)	LANE 3 MFI 12 (PSI)	No Sensor Selected	No Sensor Selected	No Sensor Selected	DESCRIPTION OF STAGE OR EVENT
4:16	5,415.94	0.67	3.29	109.69	0.00	0.00	0.00	Bell Canyon Step Rate 0.5BPM
4:46	2,969.06	0.94	16.75	347.81	0.00	0.00	0.00	Bell Canyon Step Rate 1.0BPM
5:17	860.63	1.51	44.17	836.25	0.00	0.00	0.00	Bell Canyon Step Rate 1.5BPM
5:48	930.00	1.97	91.42	912.19	0.00	0.00	0.00	Bell Canyon Step Rate 2.0BPM
6:17	1,028.44	2.53	151.52	999.38	0.00	0.00	0.00	Bell Canyon Step Rate 2.5BPM
6:47	1,051.88	3.05	227.72	1,028.44	0.00	0.00	0.00	Bell Canyon Step Rate 3.0BPM

Graph With Job Log Items

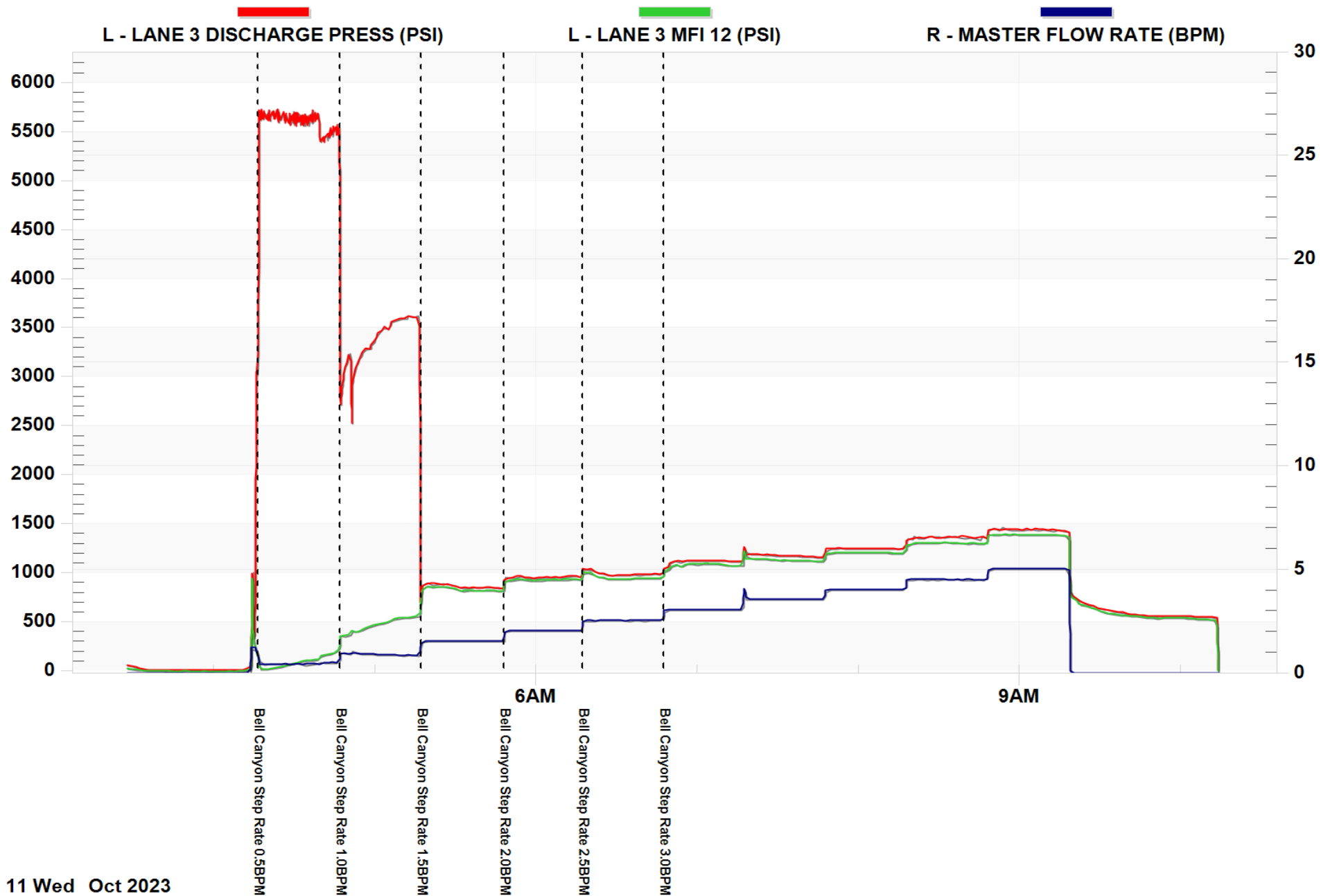

Custom Graph 1

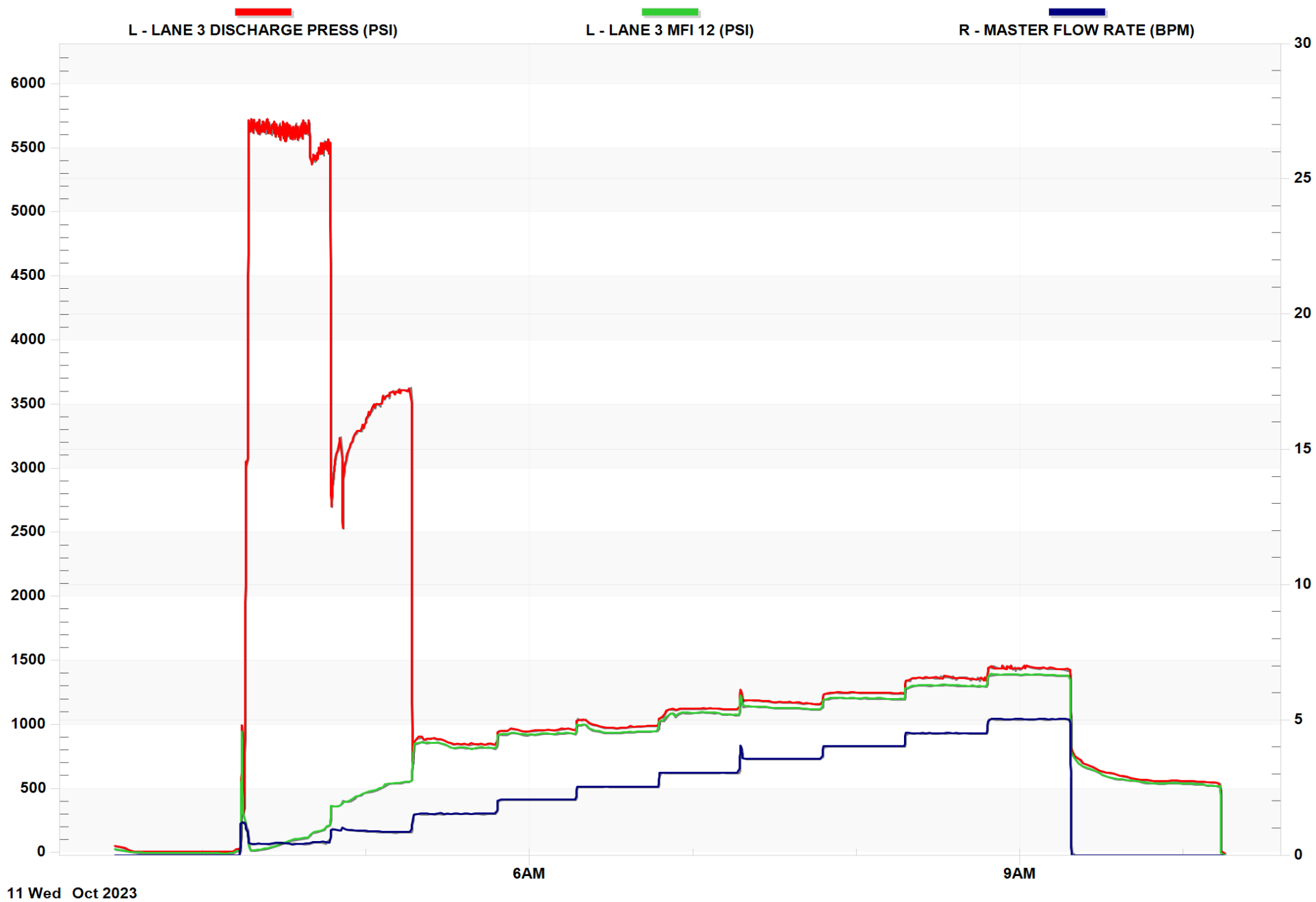

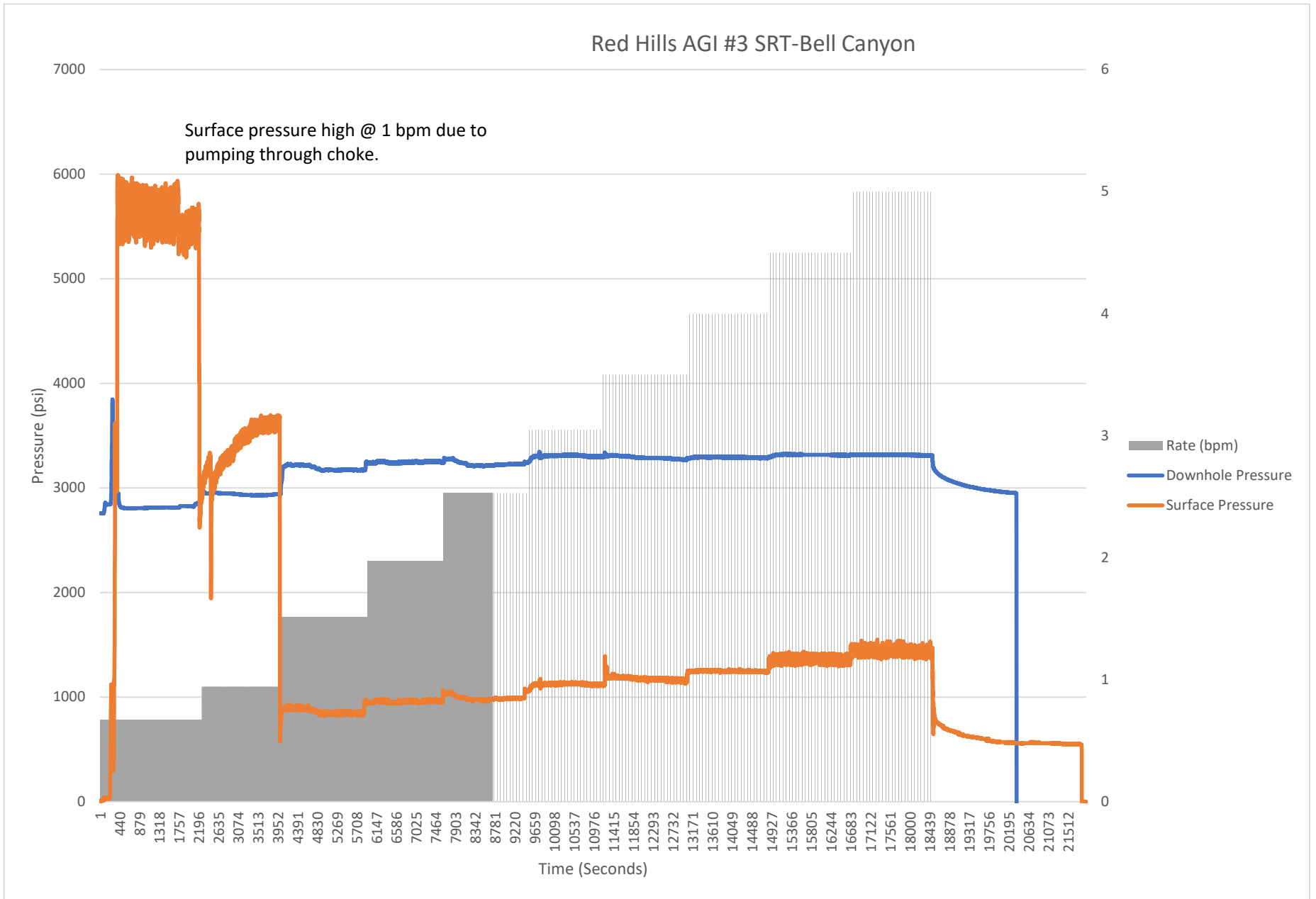

District I 1000 Rio Brazos Rd., Aztec, NM 87410 Phone:(505) 334-6178 Fax:(505) 334-6170	State of New Mexico Energy, Minerals and Natural Resources Oil Conservation Division 1220 S. St Francis Dr. Santa Fe, NM 87505	Form C-103 August 1, 2011 Permit 350263
District II 811 S. First St., Artesia, NM 88210 Phone:(575) 748-1283 Fax:(575) 748-9720		WELL API NUMBER 30-025-51970
District III 1000 Rio Brazos Rd., Aztec, NM 87410 Phone:(505) 334-6178 Fax:(505) 334-6170		5. Indicate Type of Lease Private
District IV 1220 S. St Francis Dr., Santa Fe, NM 87505 Phone:(505) 476-3470 Fax:(505) 476-3462		6. State Oil & Gas Lease No.
SUNDRY NOTICES AND REPORTS ON WELLS (DO NOT USE THIS FORM FOR PROPOSALS TO DRILL OR TO DEEPEN OR PLUG BACK TO A DIFFERENT RESERVOIR. USE "APPLICATION FOR PERMIT" (FORM C-101) FOR SUCH PROPOSALS.)		7. Lease Name or Unit Agreement Name Red Hills AGI
1. Type of Well: Injection		8. Well Number 003
2. Name of Operator Targa Northern Delaware, LLC		9. OGRID Number 331548
3. Address of Operator 811 Louisiana, Suite 2100, Houston, TX 77002		10. Pool name or Wildcat AGI; Delaware
4. Well Location Unit Letter I : 3116 feet from the N line and feet 1159 from the E line Section 13 Township 24S Range 33E NMPM County Lea		
11. Elevation (Show whether DR, KB, BT, GR, etc.) 3579' GR		
Pit or Below-grade Tank Application <input type="checkbox"/> or Closure <input type="checkbox"/> Pit Type _____ Depth to Groundwater _____ Distance from nearest fresh water well _____ Distance from nearest surface water _____ Pit Liner Thickness: _____ mil Below-Grade Tank: Volume _____ bbls; Construction Material _____		
12. Check Appropriate Box to Indicate Nature of Notice, Report or Other Data NOTICE OF INTENTION TO: PERFORM REMEDIAL WORK <input type="checkbox"/> PLUG AND ABANDON <input type="checkbox"/> TEMPORARILY ABANDON <input type="checkbox"/> CHANGE OF PLANS <input type="checkbox"/> PULL OR ALTER CASING <input type="checkbox"/> MULTIPLE COMPL <input type="checkbox"/> Other: _____ SUBSEQUENT REPORT OF: REMEDIAL WORK <input type="checkbox"/> ALTER CASING <input type="checkbox"/> COMMENCE DRILLING OPNS. <input type="checkbox"/> PLUG AND ABANDON <input type="checkbox"/> CASING/CEMENT JOB <input type="checkbox"/> Other: Initial SRT <input checked="" type="checkbox"/>		
13. Describe proposed or completed operations. (Clearly state all pertinent details, and give pertinent dates, including estimated date of starting any proposed work.) SEE RULE 1103. For Multiple Completions: Attach wellbore diagram of proposed completion or recompletion. 10/8/2023 Performed pre-stimulation step rate test on Cherry Canyon injection interval. Pressure and rate report attached. 10/11/2023 Performed pre-stimulation step rate test on Bell Canyon injection interval. Pressure and rate report attached.		
I hereby certify that the information above is true and complete to the best of my knowledge and belief. I further certify that any pit or below-grade tank has been/will be constructed or closed according to NMOC guidelines <input type="checkbox"/> , a general permit <input type="checkbox"/> or an (attached) alternative OCD-approved plan <input type="checkbox"/> .		
SIGNATURE Type or print name	TITLE E-mail address	DATE Telephone No.
For State Use Only:		
APPROVED BY:	TITLE	DATE



COMPANY DETAILS

COMPANY: Targa North Delaware

EMAIL:

CONTACT: Gary Fisher

LOCATION: Red Hills AGI #3

JOB DETAILS

DATE October 08, 2023

START TIME 2:30:25

UNIT:

END TIME 8:47:09

AIR TEMP:

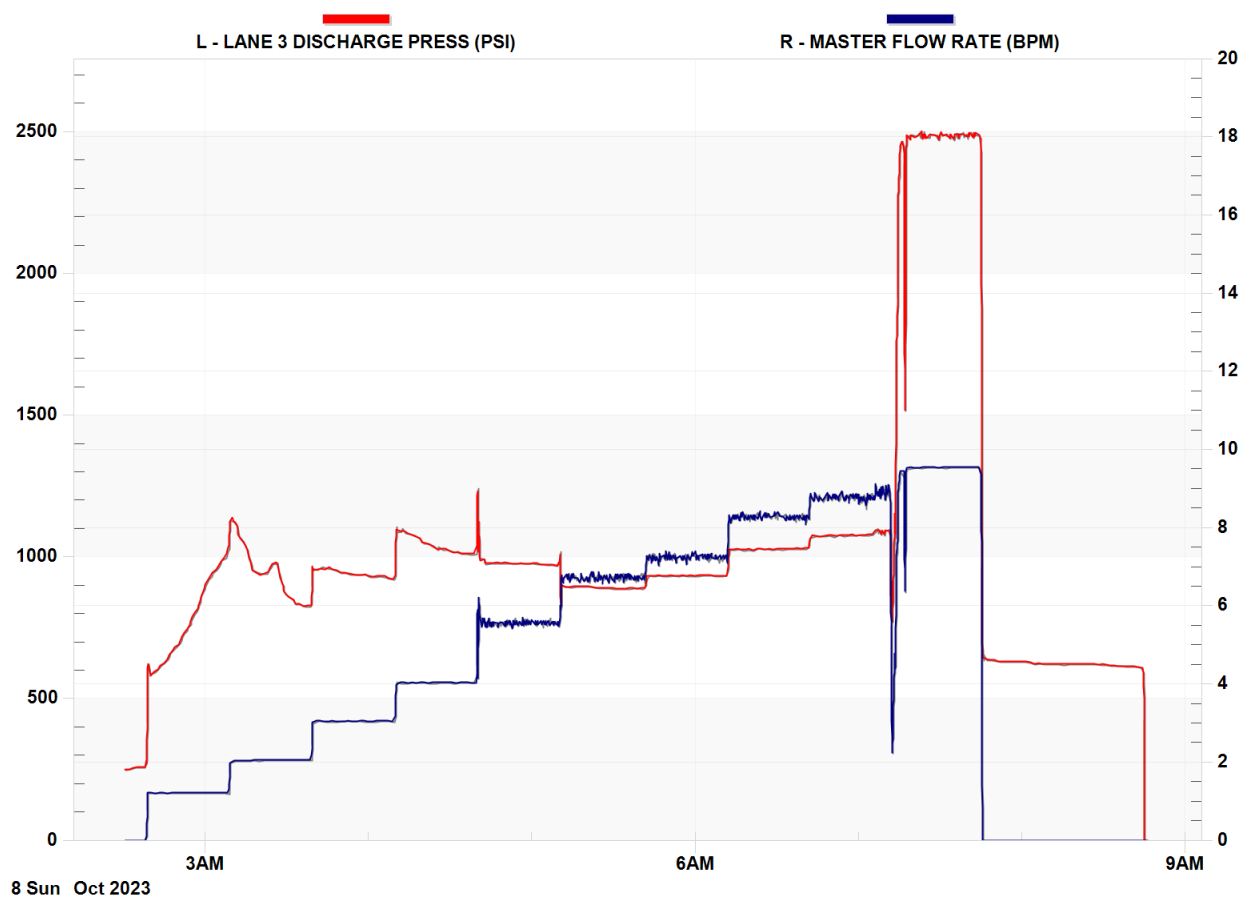



JOB LOG

Targa Northern Delaware LLC					SRT #1: Cherry Canyon			
Red Hills AGI #3								
API #30-025-51970								
JOB LOG								
TIME	LANE 3 DISCHARGE PRESS (PSI)	MASTER FLOW RATE (BPM)	MASTER FLOW TOTAL (BBL)	LANE 2 SUCTION PRESS (PSI)	No Sensor Selected	No Sensor Selected	No Sensor Selected	DESCRIPTION OF STAGE OR EVENT
2:30	248.53	0.00	17.48	5.34	0.00	0.00	0.00	Getting Baseline Measurements
2:38	428.02	0.00	0.03	14.64	0.00	0.00	0.00	Cherry Canyon Step 1 1BPM
3:08	1,081.96	1.41	36.64	18.02	0.00	0.00	0.00	Cherry Canyon Step 2 2BPM
3:39	887.41	2.40	98.82	35.57	0.00	0.00	0.00	Cherry Canyon Step 3 3BPM
4:09	1,120.87	3.91	192.69	37.42	0.00	0.00	0.00	Cherry Canyon Step 4 4BPM
4:40	1,315.43	6.37	315.64	35.68	0.00	0.00	0.00	Cherry Canyon Step 5 5BPM
5:10	933.85	6.38	484.46	33.47	0.00	0.00	0.00	Cherry Canyon Step 6 6BPM
8:44	607.51	0.00	1,729.31	44.17	0.00	0.00	0.00	Well Closed

Graph With Job Log Items

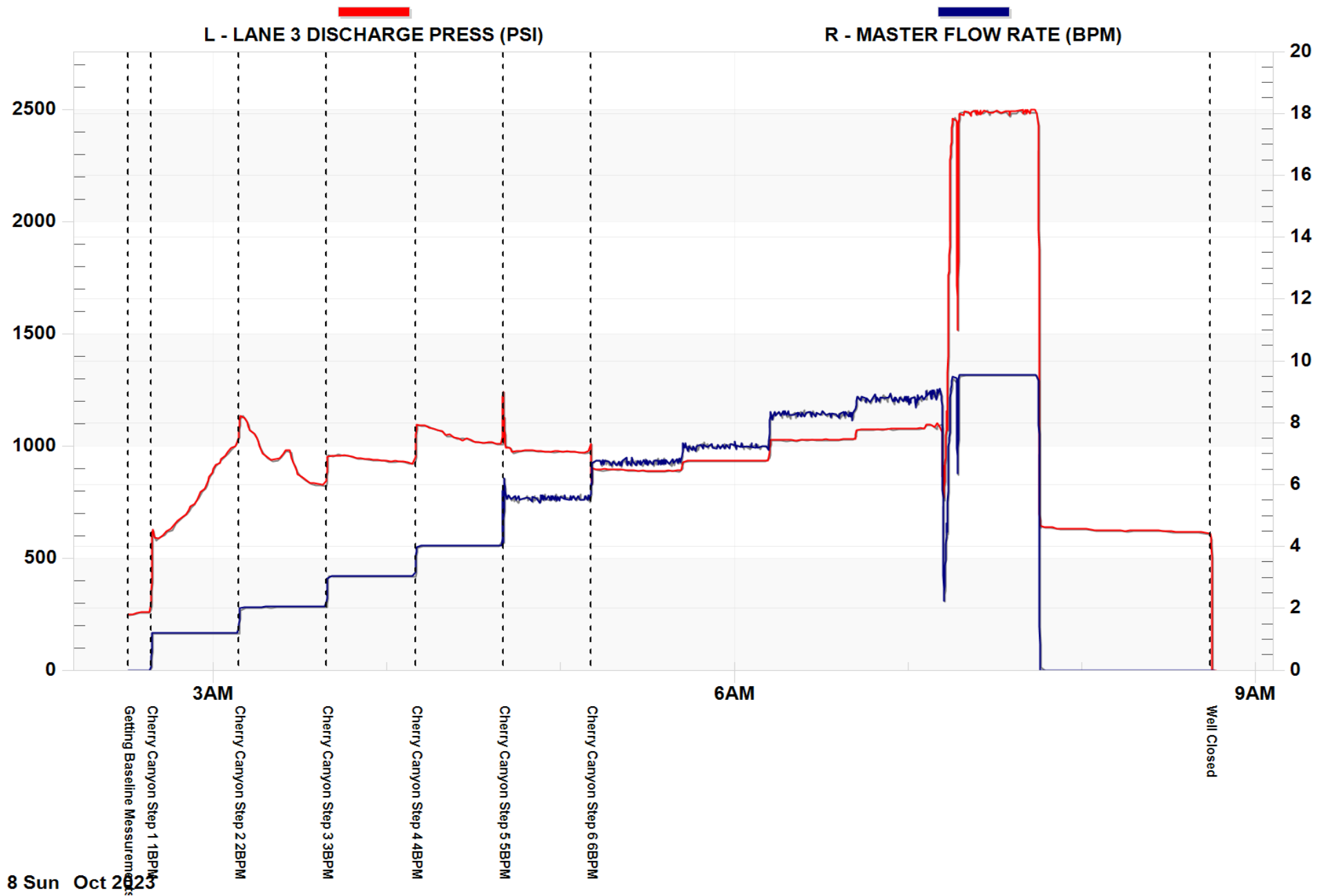

Custom Graph 1

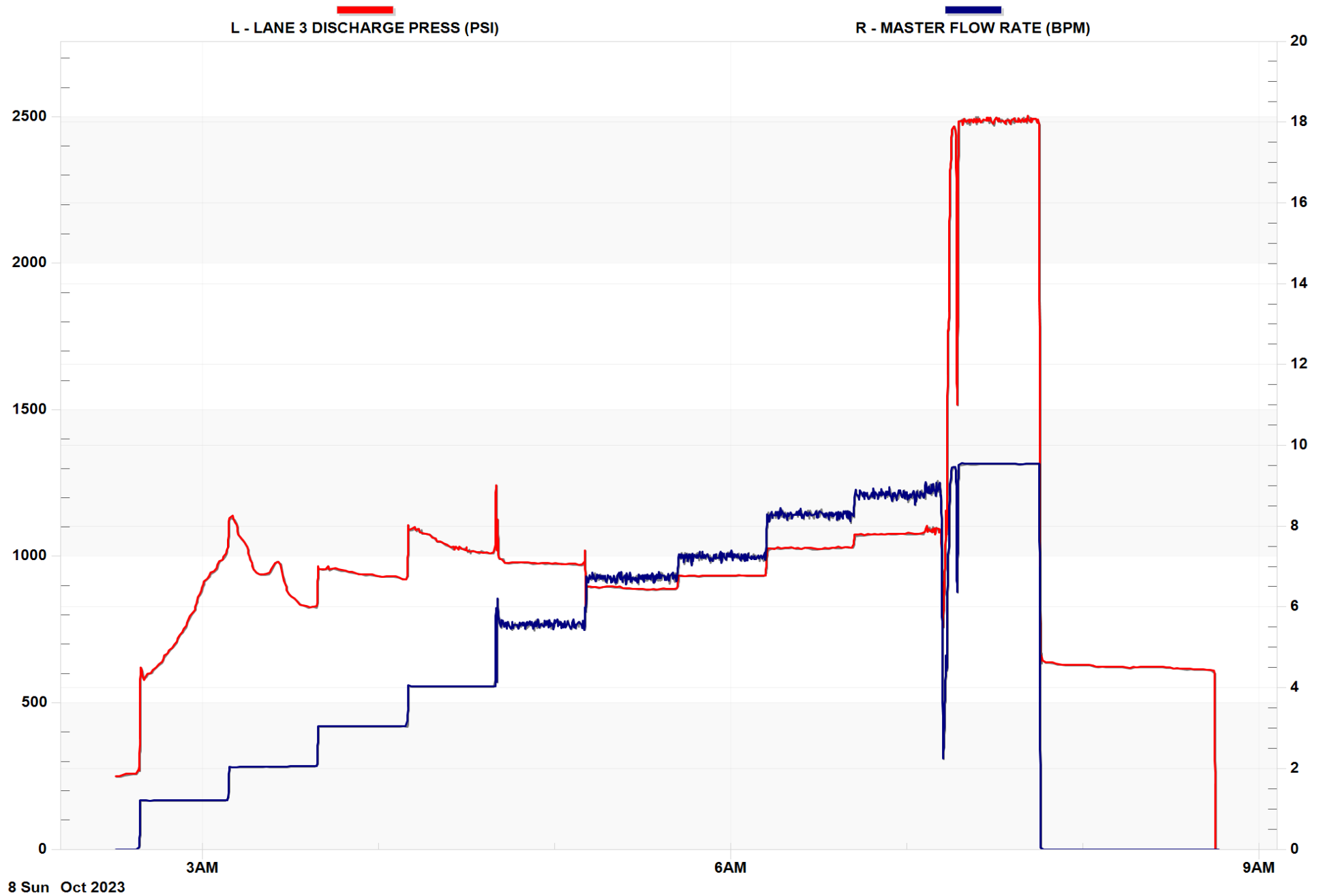

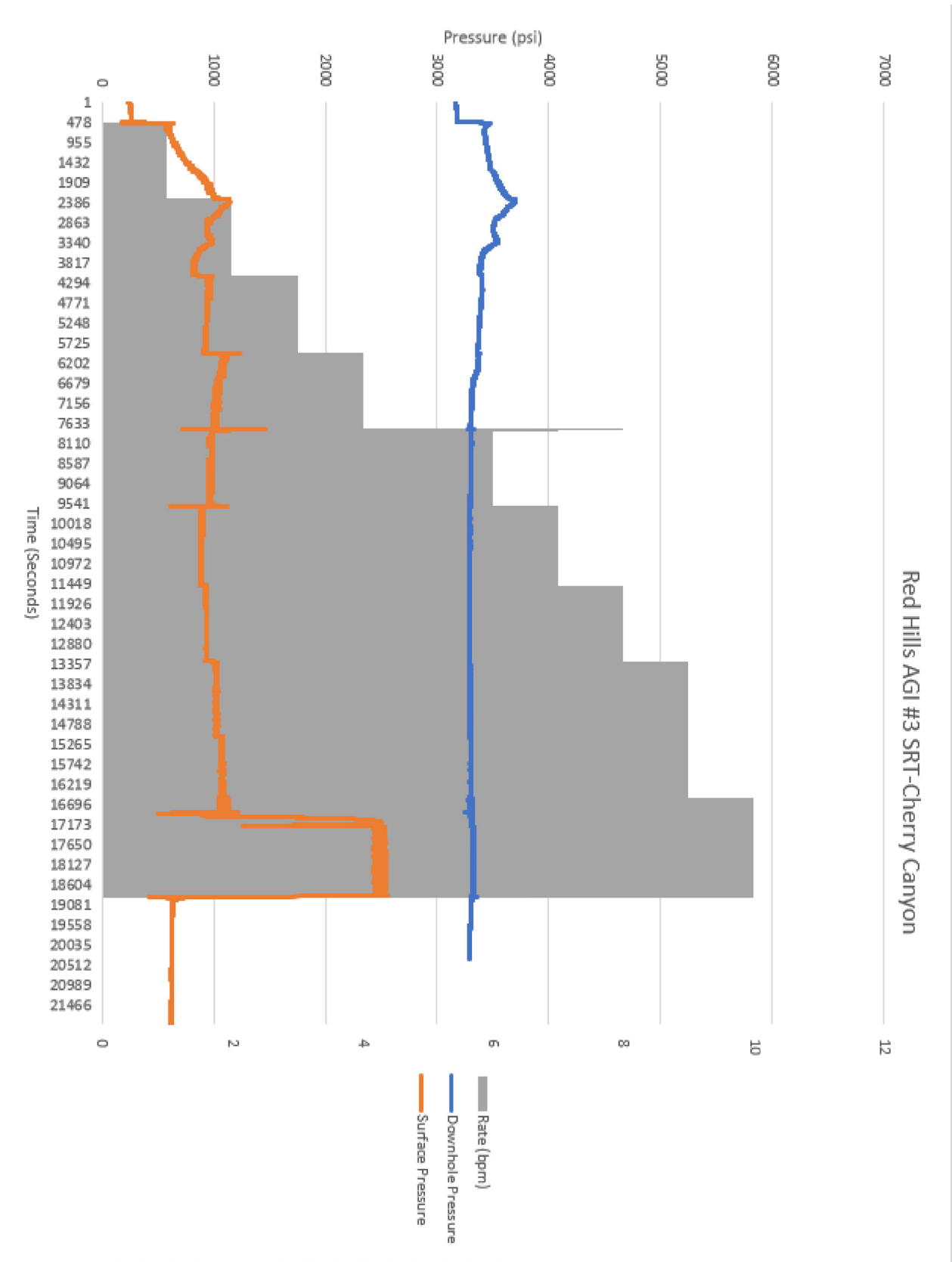

District I
1625 N. French Dr., Hobbs, NM 88240
Phone:(575) 393-6161 Fax:(575) 393-0720
District II
811 S. First St., Artesia, NM 88210
Phone:(575) 748-1283 Fax:(575) 748-9720
District III
1000 Rio Brazos Rd., Aztec, NM 87410
Phone:(505) 334-6178 Fax:(505) 334-6170
District IV
1220 S. St Francis Dr., Santa Fe, NM 87505
Phone:(505) 476-3470 Fax:(505) 476-3462

State of New Mexico
Energy, Minerals and Natural Resources
Oil Conservation Division
1220 S. St Francis Dr.
Santa Fe, NM 87505

CONDITIONS

Action 288471

CONDITIONS

Operator: Targa Northern Delaware, LLC. 110 W. 7th Street, Suite 2300 Tulsa, OK 74119	OGRID: 331548
	Action Number: 288471
	Action Type: [C-103] Sub. General Sundry (C-103Z)

CONDITIONS

Created By	Condition	Condition Date
mgebremichael	None	1/13/2024