

Submit 1 Copy To Appropriate District Office
 District I – (575) 393-6161
 1625 N. French Dr., Hobbs, NM 88240
 District II – (575) 748-1283
 811 S. First St., Artesia, NM 88210
 District III – (505) 334-6178
 1000 Rio Brazos Rd., Aztec, NM 87410
 District IV – (505) 476-3460
 1220 S. St. Francis Dr., Santa Fe, NM 87505

State of New Mexico
 Energy, Minerals and Natural Resources

Form C-103
 Revised July 18, 2013

OIL CONSERVATION DIVISION
 1220 South St. Francis Dr.
 Santa Fe, NM 87505

WELL API NO. 30-005-60099
5. Indicate Type of Lease STATE <input checked="" type="checkbox"/> FEE <input type="checkbox"/>
6. State Oil & Gas Lease No. B-10418-78
7. Lease Name or Unit Agreement Name Double L Queen Unit
8. Well Number. 007
9. OGRID Number 269864
10. Pool name or Wildcat Double L Queen

SUNDRY NOTICES AND REPORTS ON WELLS (DO NOT USE THIS FORM FOR PROPOSALS TO DRILL OR TO DEEPEN OR PLUG BACK TO A DIFFERENT RESERVOIR. USE "APPLICATION FOR PERMIT" (FORM C-101) FOR SUCH PROPOSALS.)	
1. Type of Well: Oil Well <input checked="" type="checkbox"/> Gas Well <input type="checkbox"/> Other <input type="checkbox"/>	
2. Name of Operator State of New Mexico formerly Canyon E&P Company	
3. Address of Operator 1625 N. French Drive, Hobbs, N 88240	
4. Well Location Unit Letter <u>A</u> : <u>990</u> feet from the <u>N</u> line and <u>660</u> feet from the <u>E</u> line Section <u>36</u> Township <u>14S</u> Range <u>29E</u> NMPM <u>Chaves</u> County	
11. Elevation (Show whether DR, RKB, RT, GR, etc.) 3840'	

12. Check Appropriate Box to Indicate Nature of Notice, Report or Other Data

NOTICE OF INTENTION TO:		SUBSEQUENT REPORT OF:	
PERFORM REMEDIAL WORK <input type="checkbox"/>	PLUG AND ABANDON <input type="checkbox"/>	REMEDIAL WORK <input type="checkbox"/>	ALTERING CASING <input type="checkbox"/>
TEMPORARILY ABANDON <input type="checkbox"/>	CHANGE PLANS <input type="checkbox"/>	COMMENCE DRILLING OPNS. <input type="checkbox"/>	P AND A <input checked="" type="checkbox"/>
PULL OR ALTER CASING <input type="checkbox"/>	MULTIPLE COMPL <input type="checkbox"/>	CASING/CEMENT JOB <input type="checkbox"/>	
DOWNHOLE COMMINGLE <input type="checkbox"/>			
CLOSED-LOOP SYSTEM <input type="checkbox"/>			
OTHER: <input type="checkbox"/>		OTHER: <input type="checkbox"/>	

13. Describe proposed or completed operations. (Clearly state all pertinent details, and give pertinent dates, including estimated date of starting any proposed work). SEE RULE 19.15.7.14 NMAC. For Multiple Completions: Attach wellbore diagram of proposed completion or recompletion.

A-Plus P&A LLC plugged and abandoned the above well on 11/15/23.

10/23/23: MOL. Held JSA. Prep road to location and location. Spot in rig and plugging equipment and RU. Check pressures on well, no pressure. Secure well and SDFD.

10/24/23: Held JSA. Unseat rod pump and RU rod stripper and workfloor. TOO and LD 75 rods, change over to tbg equipment. RD rod stripper and workfloor. Dig out wellhead cellar and replace plumbing for surface casing valves. ND wellhead and NU and test BOP. RU workfloor. TOO and LD 60 jnts of prod tbg, dragging. RU A Plus WL, RIH w/ 6.25" GRJB to 1900'. Secure well and SDFD.

10/25/23: Held JSA. TIH w/ 7" CIBP and set @ 1882', RD WL. Clean location w/ backhoe of mud to be able to get more equipment in, wait on JSI WL. RU JSI WL, RIH and run CBL from 1882' to surface, RD WL. TIH to 1880', RU pump to tbg and establish circulation and circulate well head w/ 15 sxs salt gel. Secure well and SDFD.

10/26/23: Held JSA. Establish circulation. **Plug #1.** Spot 25 sxs Class C cmt from 1882' to 1782' @ # 1.32 yield inside casing. TOO and LD 10 jnts and WOC for 3 hrs. TIH and tag Plug #1 @ 1720'. PUH to 1375'.

Plug #2. Spot 80 sxs Class C cmt from 1375' to 850' @ # 1.32 yield inside casing. Pumped to 850' to straddle 100' from TOC, TOC @ 930'. TOO and WOC for 2 hrs. TIH and tagged Plug #2 @ 850'. Secure well and SDFD.

10/27/23: Held JSA. TOO. RU A Plus WL, RIH and perf @ 400', RD WL. TIH w/ 4.5" packer, RU pump to tbg and establish injection rate and circulation. **Plug #3.** Spot 150 sxs Class C cmt from 400' to surface @ # 1.32 yield. TOO and LD tbg. RD work floor. ND BOP, top off w/ 1 sxs of Class C cmt and RD equipment. MOL. SDFN.

11/15/23: Travel to location. Dig out, Cutoff, and remove wellhead. TOC @ surface in annulus. Install and Weld on P&A marker @ 33°03'50.7" N -103°58'30.4" W. MOL

I hereby certify that the information above is true and complete to the best of my knowledge and belief.

SIGNATURE Neil Lindner TITLE P&A Engineer DATE 1/10/24
 Type or print name Neil Lindner E-mail address: neil@apluswell.com PHONE: 505 486 6958
For State Use Only

APPROVED BY: John Garcia TITLE Supervisor DATE 1/22/24
 Conditions of Approval (if any):

Double L Queen Unit 007 **As Plugged on 11/15/2023**

Double L Queen

Unit A, 990' FNL & 660' FEL, Section 36, T14S, R29E
 Chaves County, NM, API #30-005-60099

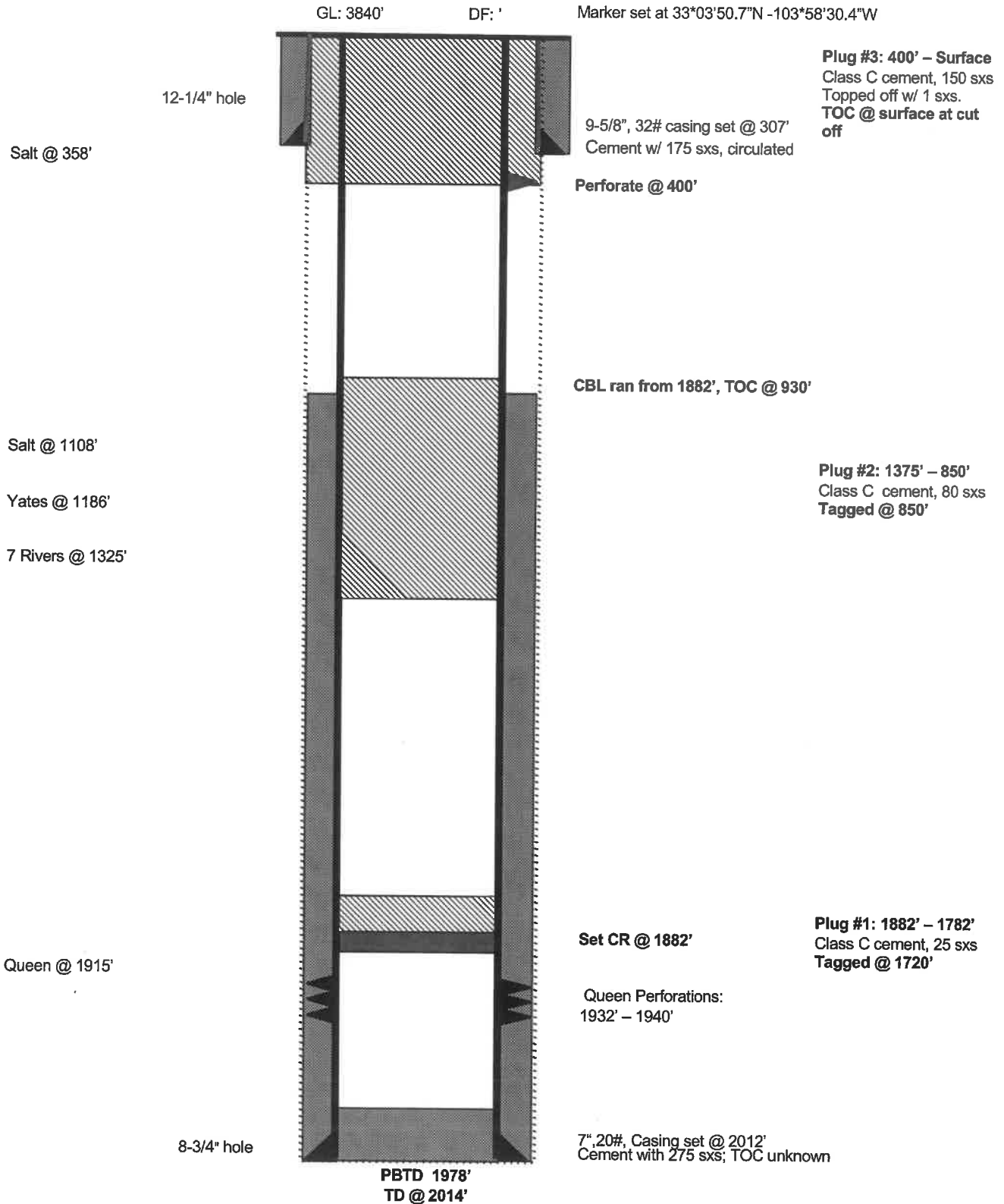



District I
1625 N. French Dr., Hobbs, NM 88240
Phone:(575) 393-6161 Fax:(575) 393-0720
District II
811 S. First St., Artesia, NM 88210
Phone:(575) 748-1283 Fax:(575) 748-9720
District III
1000 Rio Brazos Rd., Aztec, NM 87410
Phone:(505) 334-6178 Fax:(505) 334-6170
District IV
1220 S. St Francis Dr., Santa Fe, NM 87505
Phone:(505) 476-3470 Fax:(505) 476-3462

State of New Mexico
Energy, Minerals and Natural Resources
Oil Conservation Division
1220 S. St Francis Dr.
Santa Fe, NM 87505

CONDITIONS

Action 305250

CONDITIONS

Operator: A-PLUS WELL SERVICE, INC. P.O. Box 1979 Farmington, NM 87499	OGRID: 370317
	Action Number: 305250
	Action Type: [C-103] Sub. Plugging (C-103P)

CONDITIONS

Created By	Condition	Condition Date
jagarcia	None	1/22/2024