

Submit 1 Copy To Appropriate District Office
 District I – (575) 393-6161
 1625 N. French Dr., Hobbs, NM 88240
 District II – (575) 748-1283
 811 S. First St., Artesia, NM 88210
 District III – (505) 334-6178
 1000 Rio Brazos Rd., Aztec, NM 87410
 District IV – (505) 476-3460
 1220 S. St. Francis Dr., Santa Fe, NM 87505

State of New Mexico
 Energy, Minerals and Natural Resources

Form C-103
 Revised July 18, 2013

OIL CONSERVATION DIVISION
 1220 South St. Francis Dr.
 Santa Fe, NM 87505

SUNDRY NOTICES AND REPORTS ON WELLS (DO NOT USE THIS FORM FOR PROPOSALS TO DRILL OR TO DEEPEN OR PLUG BACK TO A DIFFERENT RESERVOIR. USE "APPLICATION FOR PERMIT" (FORM C-101) FOR SUCH PROPOSALS.)		WELL API NO. 30-005-60146
1. Type of Well: Oil Well <input checked="" type="checkbox"/> Gas Well <input type="checkbox"/> Other <input type="checkbox"/>		5. Indicate Type of Lease STATE <input checked="" type="checkbox"/> FEE <input type="checkbox"/>
2. Name of Operator State of New Mexico formerly Canyon E&P Company		6. State Oil & Gas Lease No. 308697
3. Address of Operator 1625 N. French Drive, Hobbs, N 88240		7. Lease Name or Unit Agreement Name Double L Queen Unit
4. Well Location Unit Letter <u>A</u> : <u>990</u> feet from the <u>N</u> line and <u>330</u> feet from the <u>E</u> line Section <u>12</u> Township <u>15S</u> Range <u>29E</u> NMPM Chaves County		8. Well Number. 001D
11. Elevation (Show whether DR, RKB, RT, GR, etc.) 3888' GL		9. OGRID Number 269864
		10. Pool name or Wildcat Double L

12. Check Appropriate Box to Indicate Nature of Notice, Report or Other Data

NOTICE OF INTENTION TO:		SUBSEQUENT REPORT OF:	
PERFORM REMEDIAL WORK <input type="checkbox"/>	PLUG AND ABANDON <input type="checkbox"/>	REMEDIAL WORK <input type="checkbox"/>	ALTERING CASING <input type="checkbox"/>
TEMPORARILY ABANDON <input type="checkbox"/>	CHANGE PLANS <input type="checkbox"/>	COMMENCE DRILLING OPNS. <input type="checkbox"/>	P AND A <input checked="" type="checkbox"/>
PULL OR ALTER CASING <input type="checkbox"/>	MULTIPLE COMPL <input type="checkbox"/>	CASING/CEMENT JOB <input type="checkbox"/>	
DOWNHOLE COMMINGLE <input type="checkbox"/>			
CLOSED-LOOP SYSTEM <input type="checkbox"/>			
OTHER: <input type="checkbox"/>		OTHER: <input type="checkbox"/>	

13. Describe proposed or completed operations. (Clearly state all pertinent details, and give pertinent dates, including estimated date of starting any proposed work). SEE RULE 19.15.7.14 NMAC. For Multiple Completions: Attach wellbore diagram of proposed completion or recompletion.

A-Plus P&A LLC plugged and abandoned the above well on 11/15/23.

10/16/23: Held JSA. Prep road to location, 2 miles of fixing and cleaning road. MOL and spot plugging equipment. RU rig and plugging equipment. Change to rod equipment, unseat rod pump. RU rod stripper and workfloor. TOO H w/ 60 rods. Secure well and SDFD.

10/17/23: Held JSA. Finish TOO H w/ rods. Change over to tubing equipment. PU on tbg, stuck, WOO. RD rod stripper and workfloor. ND wellhead, NU, and test BOP. RU workfloor. TOO H w/ 58 jnts of 2-3/8" tbg. RU A Plus WL, RIH and tag @ 1810', RD WL. Called into Deon David w/ NMOCD, directed to try to drill down to get deeper. Secure well and SDFD.

10/18/23: Held JSA. Standby. Secure well and SDFD.

10/19/23: Held JSA. TIH w/ 4-1/2" drill bit, RU power swivel and pump. Drill down to 1940', TOO H. Secure well and SDFD.

10/20/23: Held JSA. RU JSI WL, RIH and run CBL from 1930' to surface, RD WL. TIH w/ tbg to 1930', RU pump and establish circ out csg.

Plug #1+2. Spot 25 sxs Class C cmt from 1930' to 1550' @ 1.32# yield; 25 sxs inside. TOO H w/ tbg, WOC for 4 hrs. TIH and tag Plug 1+2 @ 1500'. Secure well and SDFD.

10/21/23: Held JSA. TOO H w/ tbg. RU A Plus WL, TIH and perf @ 1297', RD WL. TIH w/ 5-1/2" packer. RU pump to tbg, try to est. ROI, pressures up. TOO H w/ packer. TIH w/ tbg open ended.

Plug #3. Spot 12 sxs Class C cmt from 1350' to 1250' @ 1.32# 1.32 yield. TOO H and WOC for 3 hrs. TIH and attempt to tag Plug 3, no tag. RU pump to tbg and respot plug 3.

Plug #3A. Spot 12 sxs Class C cmt from 1350' to 1250' @ # 1.32 yield. TOO H and WOC overnight. Secure well and SDFD.

10/23/23: Held JSA. TIH and tag Plug #3A @ 1230'. TOO H. RU A Plus WL, RIH and perf @ 1136', RD WL. TIH w/ 5-1/2" packer, RU Pump and establish circulation, pressured up. TIH to 1186' and RU pump to tbg, circulated.

Plug #4. Spot 10 sxs Class C cmt from 1186' to 1086' @ 1.32# yield. TOO H and LD packer, WOC for 2.5 hrs. TIH and tag Plug 4 @ 1100'. TOO H. RU A Plus WL, RIH and perf @ 390', POOH and RD WL. TIH w/ 5-1/2" packer, RU pump and establish circulation.

Plug #5. Spot 17 sxs Class C cmt from 390' to 280' @ 1.32# yield. TOO H and WOC overnight. Secure well and SDFD.
10/24/23: Held JSA. TIH and tag Plug 5 @ 280'. TOO H. RU A Plus WL, RIH and perf @ 100', TOO H and RD WL. TIH w/ 5-1/2" packer, RU pump and establish circulation.

Plug #6. Spot 50 sxs C cmt from 100' to surface @ 1.32# yield, TOO H and RD workfloor. ND BOP, top off casing w/ 2 sxs Class C cmt, RD plugging equipment. MOL. SDFN.

11/15/23: Travel to location. Dig out, cut off and remove wellhead. TOC @ surface in annulus. Weld on and install P&A marker @ 33°02'05.7" N -103°58'26.5" W. MOL.

I hereby certify that the information above is true and complete to the best of my knowledge and belief.

SIGNATURE  TITLE PRA Engineer DATE 1/18/24

Type or print name Neil Lindemeyer E-mail address: neil@capluswell.com PHONE: 505 9866558
For State Use Only

APPROVED BY: John Garcia TITLE Supervisor DATE 1/22/24
Conditions of Approval (if any):

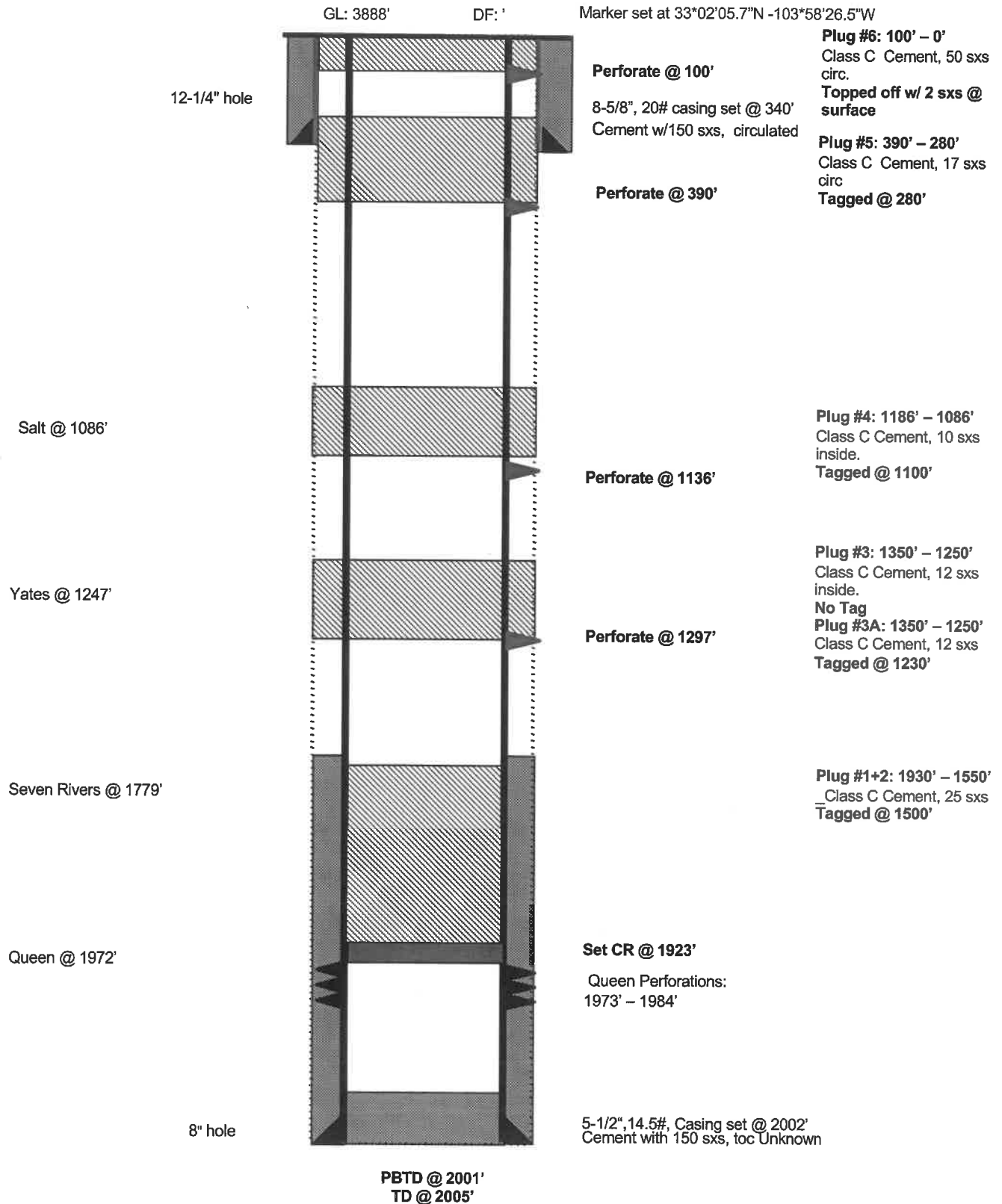
Double L Queen Unit 001D**As Plugged On 11/15/2023****Double L Queen****Unit A, 990' FNL & 330' FEL, Section 12, T15S, R29E
Chaves County, NM, API #30-005-60146**



District I
1625 N. French Dr., Hobbs, NM 88240
Phone:(575) 393-6161 Fax:(575) 393-0720
District II
811 S. First St., Artesia, NM 88210
Phone:(575) 748-1283 Fax:(575) 748-9720
District III
1000 Rio Brazos Rd., Aztec, NM 87410
Phone:(505) 334-6178 Fax:(505) 334-6170
District IV
1220 S. St Francis Dr., Santa Fe, NM 87505
Phone:(505) 476-3470 Fax:(505) 476-3462

State of New Mexico
Energy, Minerals and Natural Resources
Oil Conservation Division
1220 S. St Francis Dr.
Santa Fe, NM 87505

CONDITIONS

Action 305254

CONDITIONS

Operator: A-PLUS WELL SERVICE, INC. P.O. Box 1979 Farmington, NM 87499	OGRID: 370317
	Action Number: 305254
	Action Type: [C-103] Sub. Plugging (C-103P)

CONDITIONS

Created By	Condition	Condition Date
jagarcia	None	1/22/2024