

Submit 1 Copy To Appropriate District

## Office

District I – (575) 393-6161

1625 N. French Dr., Hobbs, NM 88240

District II – (575) 748-1283

811 S. First St., Artesia, NM 88210

District III – (505) 334-6178

1000 Rio Brazos Rd., Aztec, NM 87410

District IV – (505) 476-3460

1220 S. St. Francis Dr., Santa Fe, NM

87505

State of New Mexico  
Energy, Minerals and Natural ResourcesForm C-103  
Revised July 18, 2013OIL CONSERVATION DIVISION  
1220 South St. Francis Dr.  
Santa Fe, NM 87505

WELL API NO.

30-025-04583

5. Indicate Type of Lease

STATE ☒ FEE ☐

6. State Oil &amp; Gas Lease No.

7. Lease Name or Unit Agreement Name  
Eunice Monument South Unit

8. Well Number 342

9. OGRID Number 330679

10. Pool name or Wildcat  
Eunice Monument; Grayburg-San Andres

## SUNDRY NOTICES AND REPORTS ON WELLS

(DO NOT USE THIS FORM FOR PROPOSALS TO DRILL OR TO DEEPEN OR PLUG BACK TO A DIFFERENT RESERVOIR. USE "APPLICATION FOR PERMIT" (FORM C-101) FOR SUCH PROPOSALS.)

1. Type of Well: Oil Well ☐ Gas Well ☐ Other: Injection

2. Name of Operator

Empire Petroleum Corporation

3. Address of Operator

2200 S. Utica Place, Suite 150, Tulsa, Oklahoma 74114

4. Well Location

Unit Letter P : 330 feet from the South line and 330 feet from the East lineSection 9 Township 21S Range 36E NMPM Lea County

11. Elevation (Show whether DR, RKB, RT, GR, etc.)

## 12. Check Appropriate Box to Indicate Nature of Notice, Report or Other Data

## NOTICE OF INTENTION TO:

PERFORM REMEDIAL WORK ☐ PLUG AND ABANDON ☐TEMPORARILY ABANDON ☐ CHANGE PLANS ☐PULL OR ALTER CASING ☐ MULTIPLE COMPL ☐DOWNHOLE COMMINGLE ☐CLOSED-LOOP SYSTEM ☐OTHER: ☐

## SUBSEQUENT REPORT OF:

REMEDIAL WORK ☒ ALTERING CASING ☐COMMENCE DRILLING OPNS. ☐ P AND A ☐CASING/CEMENT JOB ☐OTHER: ☐

13. Describe proposed or completed operations. (Clearly state all pertinent details, and give pertinent dates, including estimated date of starting any proposed work). SEE RULE 19.15.7.14 NMAC. For Multiple Completions: Attach a wellbore diagram of proposed completion or recompletion.

1. MIRU workover rig
2. Released packer and scanned tubing OOH.
3. RIH with bit and scraper to 3904'. POOH.
4. RIH with RBP and set @ 3666'.
5. Pressure tested casing - held.
6. RIH with redressed packer and tubing and set @ 3667'.
7. Circulated packer fluid down the backside.
8. Notified NMOCD of MIT.
9. Performed MIT – held – and submitted results to NMOCD.
10. RDMO.
11. RTI.

Spud Date:

Rig Release Date:

I hereby certify that the information above is true and complete to the best of my knowledge and belief.

SIGNATURE Nathan Sandel TITLE Production Engineer DATE 01/30/2024Type or print name Nathan Sandel E-mail address: nsandel@empirepetrocorp.com PHONE: 918-404-4202**For State Use Only**APPROVED BY: Kerry Fortner TITLE Compliance Officer A DATE 1/30/24

Conditions of Approval (if any):

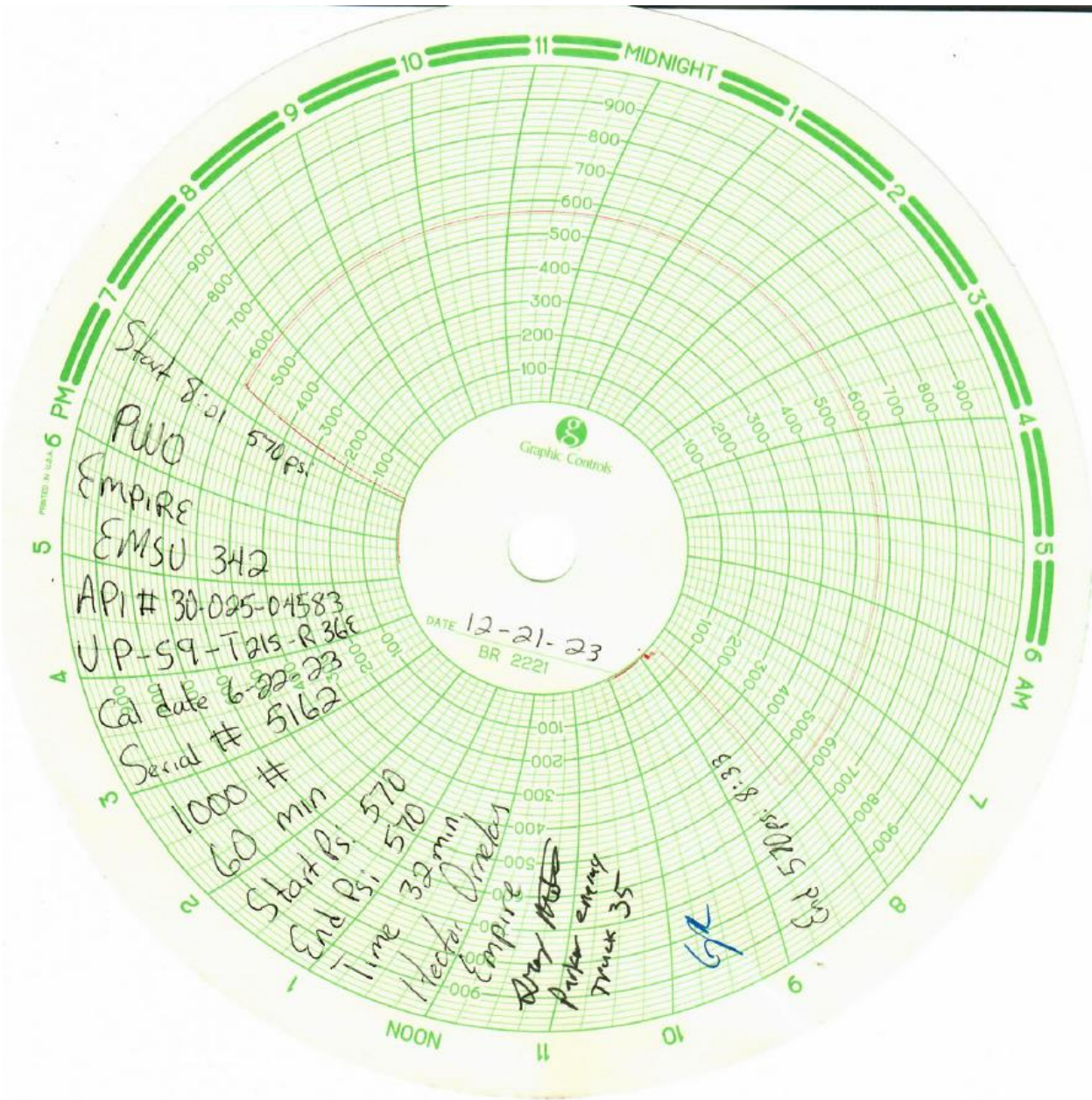

District I  
1625 N. French Dr., Hobbs, NM 88240  
Phone: (575) 393-6161 Fax: (575) 393-0720

State of New Mexico  
Energy, Minerals and Natural Resources Department  
Oil Conservation Division Hobbs District Office

BRADENHEAD TEST REPORT

Operator Name <b>EMPIRE</b>	API Number <b>30-025-04583</b>
Property Name <b>EMSU</b>	Well No. <b>342</b>

<sup>1</sup> Surface Location

UL - Lot <b>P</b>	Section <b>9</b>	Township <b>21S</b>	Range <b>36E</b>	Feet from	N/S Line	Feet From	E/W Line	County <b>Lea</b>
----------------------	---------------------	------------------------	---------------------	-----------	----------	-----------	----------	----------------------

Well Status

TA'D WELL YES	<input checked="" type="radio"/> NO	SHUT-IN <input checked="" type="radio"/> YES	NO	INJECTOR <input checked="" type="radio"/> IN	SWD	OIL	PRODUCER	GAS	DATE <b>12-21-23</b>
------------------	-------------------------------------	---	----	---	-----	-----	----------	-----	-------------------------

OBSERVED DATA

	(A) Surface	(B) Interm(1)	(C) Interm(2)	(D) Prod Csg	(E) Tubing
Pressure	<b>0</b>			<b>0</b>	<b>0</b>
Flow Characteristics					
Puff	<b>Y/N</b>	<b>Y/N</b>	<b>Y/N</b>	<b>Y/N</b>	CO2 <input type="checkbox"/>
Steady Flow	<b>Y/N</b>	<b>Y/N</b>	<b>Y/N</b>	<b>Y/N</b>	WTR <input type="checkbox"/>
Surges	<b>Y/N</b>	<b>Y/N</b>	<b>Y/N</b>	<b>Y/N</b>	GAS <input type="checkbox"/>
Down to nothing	<b>Y/N</b>	<b>Y/N</b>	<b>Y/N</b>	<b>Y/N</b>	Type of Fluid
Gas or Oil	<b>Y/N</b>	<b>Y/N</b>	<b>Y/N</b>	<b>Y/N</b>	Injected for
Water	<b>Y/N</b>	<b>Y/N</b>	<b>Y/N</b>	<b>Y/N</b>	Waterhood if
					applies.

Remarks - Please state for each string (A,B,C,D,E) pertinent information regarding bleed down or continuous build up if applies.

PWO  
MIT/BHT

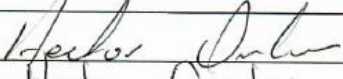
Signature: 	OIL CONSERVATION DIVISION
Printed name: <b>Hector Ornelas</b>	Entered into RBDMS
Title: <b>Consultant</b>	Re-test
E-mail Address: <b>hector75ornelas@gmail.com</b>	
Date: <b>12-21-23</b>	Phone: <b>575 942 4004</b>
Witness:	

6R



Diagram illustrating a wellbore completion profile. The profile shows a vertical wellbore with casing and perforations. The casing is labeled with dimensions and depths:

- 15-1/2" CSG @ 247'
- 10-3/4" CSG @ 1507'
- TOL @ 3513'
- 7" 24# CSG @ 3755'
- Perfs: 3706' - 3925'

The diagram also indicates the total depth (TD) and the bottom of the wellbore (PBTD):

- PBTD: 3998'
- TD: 4005'



**District I**  
1625 N. French Dr., Hobbs, NM 88240  
Phone:(575) 393-6161 Fax:(575) 393-0720  
**District II**  
811 S. First St., Artesia, NM 88210  
Phone:(575) 748-1283 Fax:(575) 748-9720  
**District III**  
1000 Rio Brazos Rd., Aztec, NM 87410  
Phone:(505) 334-6178 Fax:(505) 334-6170  
**District IV**  
1220 S. St Francis Dr., Santa Fe, NM 87505  
Phone:(505) 476-3470 Fax:(505) 476-3462

**State of New Mexico**  
**Energy, Minerals and Natural Resources**  
**Oil Conservation Division**  
**1220 S. St Francis Dr.**  
**Santa Fe, NM 87505**

CONDITIONS

Action 309410

CONDITIONS

Operator: Empire New Mexico LLC 2200 S. Utica Place Tulsa, OK 74114	OGRID: 330679
	Action Number: 309410
	Action Type: [C-103] Sub. Workover (C-103R)

CONDITIONS

Created By	Condition	Condition Date
kfortner	None	1/30/2024