

Submit Copy To Appropriate District
Office
District I - (575) 393-6161
1625 N. French Dr., Hobbs, NM 88240
District II - (575) 748-1283
811 S. First St., Artesia, NM 88210
District III - (505) 334-6178
1000 Rio Brazos Rd., Aztec, NM 87410
District IV - (505) 476-3460
1220 S. St. Francis Dr., Santa Fe, NM
87505

State of New Mexico
Energy, Minerals and Natural Resources

Form C-103
Revised July 18, 2013

OIL CONSERVATION DIVISION
1220 South St. Francis Dr.
Santa Fe, NM 87505

WELL API NO. 30-021-20604
5. Indicate Type of Lease STATE [] FEE [X]
6. State Oil & Gas Lease No.
7. Lease Name or Unit Agreement Name Libby Minerals LLC 1931
8. Well Number 83J
9. OGRID Number 331199
10. Pool name or Wildcat Bravo Dome Carbon Dioxide Gas 640
11. Elevation (Show whether DR, RKB, RT, GR, etc.)

SUNDRY NOTICES AND REPORTS ON WELLS
(DO NOT USE THIS FORM FOR PROPOSALS TO DRILL OR TO DEEPEN OR PLUG BACK TO A DIFFERENT RESERVOIR. USE "APPLICATION FOR PERMIT" (FORM C-101) FOR SUCH PROPOSALS.)
1. Type of Well: Oil Well [] Gas Well [] Other []
2. Name of Operator Maverick Permian LLC
3. Address of Operator 1000 Main Street, Suite 2900 Houston, TX 77002
4. Well Location Unit Letter J : 1350 feet from the South line and 1331 feet from the East line
Section 08 Township 19N Range 31E NMPM County Harding
11. Elevation (Show whether DR, RKB, RT, GR, etc.)

12. Check Appropriate Box to Indicate Nature of Notice, Report or Other Data

NOTICE OF INTENTION TO:
PERFORM REMEDIAL WORK [] PLUG AND ABANDON []
TEMPORARILY ABANDON [] CHANGE PLANS []
PULL OR ALTER CASING [] MULTIPLE COMPL []
DOWNHOLE COMMINGLE []
CLOSED-LOOP SYSTEM []
OTHER: []
SUBSEQUENT REPORT OF:
REMEDIAL WORK [] ALTERING CASING []
COMMENCE DRILLING OPNS. [] P AND A []
CASING/CEMENT JOB []
OTHER: MIT Test [X]

13. Describe proposed or completed operations. (Clearly state all pertinent details, and give pertinent dates, including estimated date of starting any proposed work). SEE RULE 19.15.7.14 NMAC. For Multiple Completions: Attach wellbore diagram of proposed completion or recompletion.

Breitburn Operating LP hereby submits the passing MIT test conducted on the Libby Minerals LLC 1931 83J on 01/18/24.

A copy of the passing chart witnessed by Samantha McFall with the New Mexico OCD is being submitted per Monica Kuehling through the electronic permitting system.

Spud Date:

[Empty box for Spud Date]

Rig Release Date:

[Empty box for Rig Release Date]

I hereby certify that the information above is true and complete to the best of my knowledge and belief.

SIGNATURE [Signature] TITLE Sr. Regulatory Analyst DATE 02/09/24

Type or print name Lauri M. Stanfield E-mail address: Lauri.Stanfield@mavresources.com PHONE: 713-437-8052

For State Use Only

APPROVED BY: Monica Kuehling TITLE Deputy Oil and Gas Inspector DATE 2/12/2024

Conditions of Approval (if any):

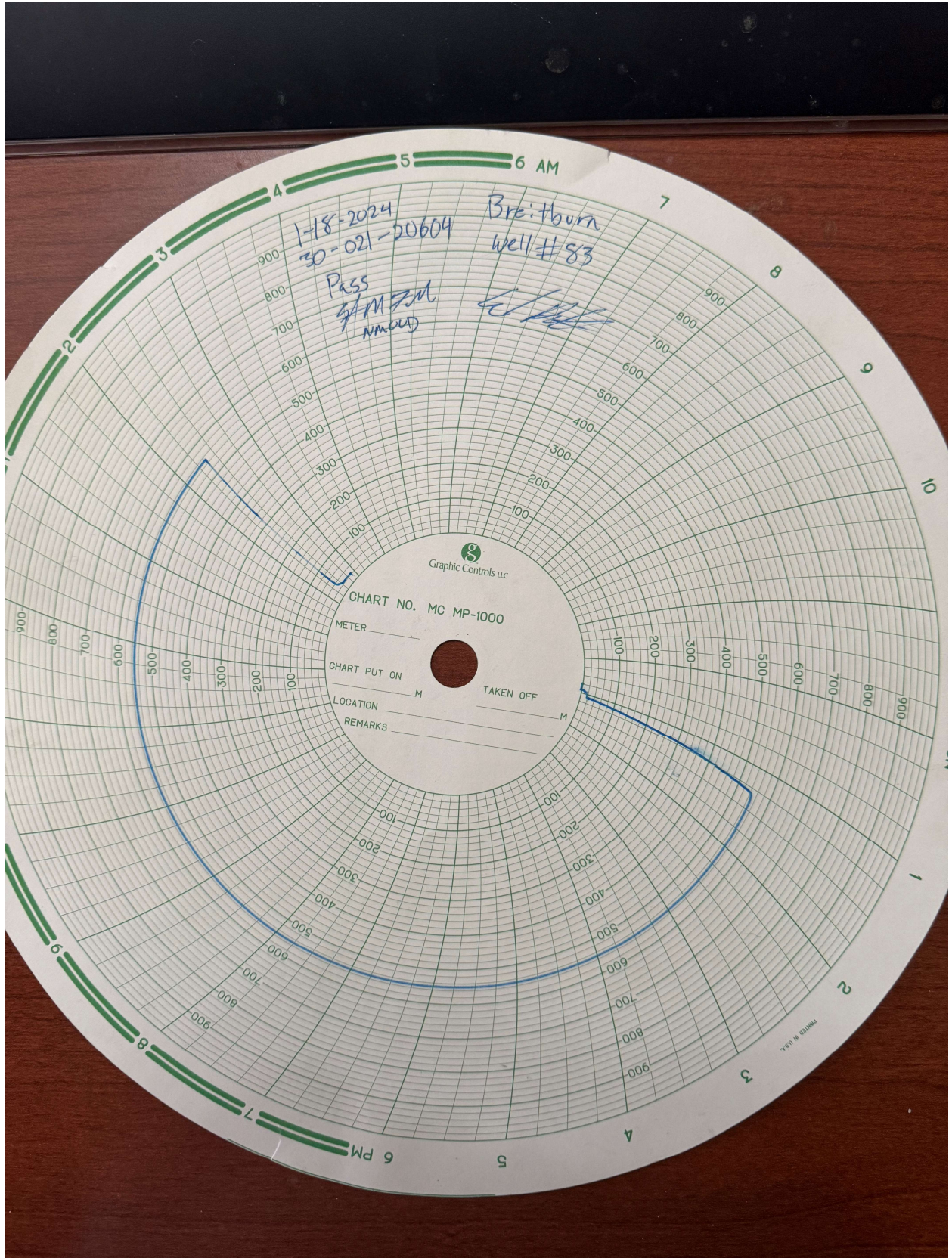



LIBBY MINERALS LLC 1931-8-3-J
Wellbore Diagram

Well Header		API # 3002120604	State NM	County HARDING	District 04 - SANTA FE
Division ANADARKO	Business Unit MIDCON	Region RG_GREATER_POSTLE	Area A_LIBBY_RANCH	Total Depth (ftKB) 754.0	

Wellbore Sections												
Section Des	Size (in)	Act Top (ftKB)	Act Top (TVD) (ftKB)	Act Btm (ftKB)	Act Btm (TVD) (ftKB)	Start Date	End Date					
SURFACE	12 1/4	10.0		754.0		4/23/2014	4/23/2014					
SURFACE	12 1/4	10.0		647.0		4/29/2014	4/29/2014					
Casing Strings												
Casing String: SURFACE 8 1/4" Set Depth: 728.0												
Casing Description SURFACE	Run Date 4/24/2014 06:30	OD (in) 8 1/4	OD Nom M... 8 1/4	ID (in)	ID Nom M...	WT Len (lb/ft) 24.00	String Grade J-55	Length (ft) 718.00	Top (ftKB) 10.0	Set Depth...		
Item Des	Joints in Tally	OD (in)	ID (in)	WT (lb/ft)	Grade	Len (ft)	Qty	Top (ftKB)	Btm (ftKB)	Top (TVD) (ftKB)	Btm (TVD) (ftKB)	
CASING JOINTS	0	8 1/4		24.00	J-55	718.00		10.0	728.0			
Cement												
SURFACE CASING CEMENT												
Cementing Start Date 4/24/2014 11:30	Cementing End Date 4/24/2014 13:30	String SURFACE, 728.0ftKB										
Stg #	Pump Start Date	Pump End Date	Top (ftKB)	Btm (ftKB)	Top (TVD) (ftKB)	Btm (TVD) (ftKB)						
1	4/24/2014		10.0	728.0								
CEMENT PLUG												
Cementing Start Date 5/7/2014 06:00	Cementing End Date 5/7/2014 08:00	String ORIGINAL HOLE - REDRILL										
Stg #	Pump Start Date	Pump End Date	Top (ftKB)	Btm (ftKB)	Top (TVD) (ftKB)	Btm (TVD) (ftKB)						
1	5/7/2014		10.0	207.0								
Tubing Strings												
Set Depth: <Set Depth?>												
Run Job	String	String Ma...	OD Nom...	ID (in)	ID Nom M...	WT (lb/ft)	String Grade	Top (ftKB)	Set Depth...	Len (ft)		
Item Des	Len (ft)	OD (in)	ID (in)	WT (lb/ft)	Grade	Tally Jts Run	Tally Len (ft)	Top (ftKB)	Btm (ftKB)	Top (TVD) (ftKB)	Btm (TVD) (ftKB)	
Rod Strings												
Set Depth: <Set Depth?>												
Rod Description	Set De...	Run Date	Run Job	OD (in)	WT (lb/ft)	String Gr...	Top (ft)	Set De...	Set De...	String Components		
Length (ft)	OD Nominal (in)	Quantity	ID (in)	Weight/Length (lb/ft)	Grade	Top Depth (ftKB)	Bottom Depth (ftKB)					
Perforations												
Date	Top (ftKB)	Btm (ftKB)	Top (TVD) (ftKB)	Btm (TVD) (ftKB)	Shot Dens (shots/ft)	Calculated Shot Total	Btm - Top (ft)					
Deviation Surveys												
Date	Description	Job										
Survey Data												
MD (ftKB)	Incl (°)	Azm (°)	Method	TVD (ftKB)	VS (ft)	Depart (ft)	NS (ft)	EW (ft)	DLS (°/100ft)	Build (°/100ft)	Turn (°/100ft)	Unwrap Displace (ft)
Date	Description	Job										
Survey Data												
MD (ftKB)	Incl (°)	Azm (°)	Method	TVD (ftKB)	VS (ft)	Depart (ft)	NS (ft)	EW (ft)	DLS (°/100ft)	Build (°/100ft)	Turn (°/100ft)	Unwrap Displace (ft)

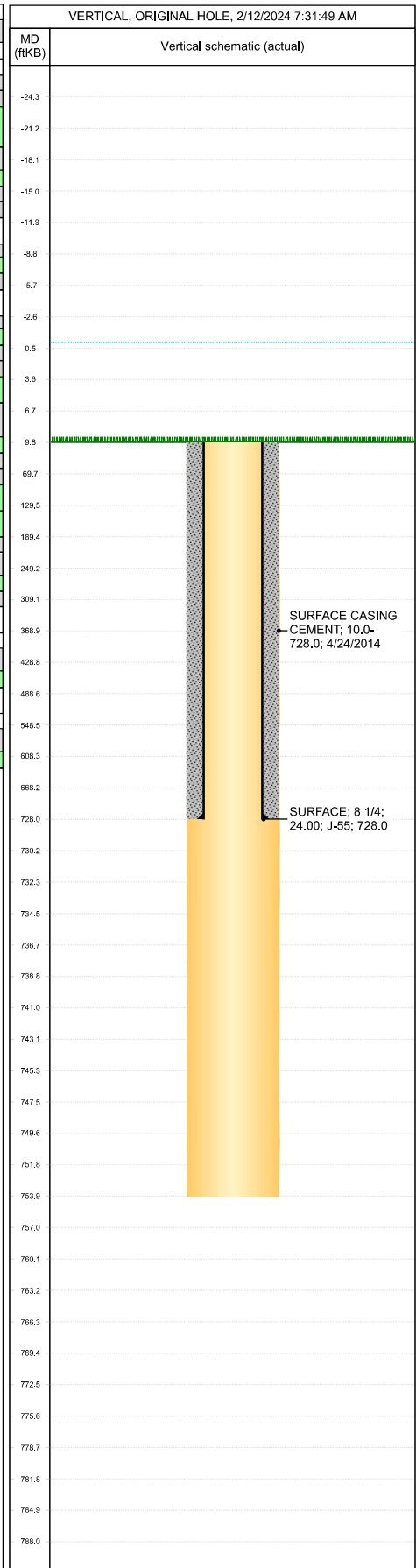

District I
 1625 N. French Dr., Hobbs, NM 88240
 Phone:(575) 393-6161 Fax:(575) 393-0720

District II
 811 S. First St., Artesia, NM 88210
 Phone:(575) 748-1283 Fax:(575) 748-9720

District III
 1000 Rio Brazos Rd., Aztec, NM 87410
 Phone:(505) 334-6178 Fax:(505) 334-6170

District IV
 1220 S. St Francis Dr., Santa Fe, NM 87505
 Phone:(505) 476-3470 Fax:(505) 476-3462

State of New Mexico
Energy, Minerals and Natural Resources
Oil Conservation Division
1220 S. St Francis Dr.
Santa Fe, NM 87505

CONDITIONS

Action 313296

CONDITIONS

Operator: BREITBURN OPERATING LP 1000 Main Street, Suite 2900 Houston, TX 77002	OGRID: 370080
	Action Number: 313296
	Action Type: [C-103] Sub. Temporary Abandonment (C-103U)

CONDITIONS

Created By	Condition	Condition Date
mkuehling	The well has not produced since October of 2014 - TA is approved 1/18/2024 for one year. Please submit plan of beneficial use for the well prior to 1/18/2025 or a plan to plug.	2/12/2024