

Well Name: SANDRA JEAN 23 FED COM	Well Location: T20S / R33E / SEC 23 / SWSE /	County or Parish/State:
Well Number: 652H	Type of Well: OIL WELL	Allottee or Tribe Name:
Lease Number: NMNM29704	Unit or CA Name:	Unit or CA Number:
US Well Number:	Well Status: Approved Application for Permit to Drill	Operator: AVANT OPERATING LLC

Notice of Intent

Sundry ID: 2770953

Type of Submission: Notice of Intent      Type of Action: APD Change

Date Sundry Submitted: 01/22/2024      Time Sundry Submitted: 10:42

Date proposed operation will begin: 01/22/2024

Procedure Description: Avant Operating, LLC would like to update the dedicated acreage o this well from 160ac to 640ac total, please see attached plat to reflect this change.

NOI Attachments

Procedure Description

SJ\_652H\_C\_102\_20240122104058.pdf

Well Name: SANDRA JEAN 23 FED COM	Well Location: T20S / R33E / SEC 23 / SWSE /	County or Parish/State:
Well Number: 652H	Type of Well: OIL WELL	Allottee or Tribe Name:
Lease Number: NMNM29704	Unit or CA Name:	Unit or CA Number:
US Well Number:	Well Status: Approved Application for Permit to Drill	Operator: AVANT OPERATING LLC

Operator

I certify that the foregoing is true and correct. Title 18 U.S.C. Section 1001 and Title 43 U.S.C. Section 1212, make it a crime for any person knowingly and willfully to make to any department or agency of the United States any false, fictitious or fraudulent statements or representations as to any matter within its jurisdiction. Electronic submission of Sundry Notices through this system satisfies regulations requiring a

Operator Electronic Signature: MEGHAN TWELE

Signed on: JAN 22, 2024 10:42 AM

Name: AVANT OPERATING LLC

Title: Contract Regulatory Analyst

Street Address: 1515 WYNKOOP ST SUITE 700

City: DENVERState: CO

Phone: (720) 339-6880

Email address: MTWELE@OUTLOOK.COM

Field

Representative Name:

Street Address:

City:State:Zip:

Phone:

Email address:

BLM Point of Contact

BLM POC Name: LONG VO

BLM POC Title: Petroleum Engineer

BLM POC Phone: 5759885402

BLM POC Email Address: LVO@BLM.GOV

Disposition: Accepted

Disposition Date: 01/25/2024

Signature: Long Vo

DISTRICT I  
1625 N. French Dr., Hobbs, N.M. 88240  
Phone: (575) 393-6181 Fax: (575) 393-0720

DISTRICT II  
811 S. First St., Artesia, N.M. 88210  
Phone: (575) 748-1283 Fax: (575) 748-9720

DISTRICT III  
1000 Rio Brazos Rd., Aztec, N.M. 87410  
Phone: (505) 334-6178 Fax: (505) 334-6170

DISTRICT IV  
1220 S. St. Francis Dr., Santa Fe, N.M. 87505  
Phone: (505) 476-3460 Fax: (505) 476-3462

State of New Mexico  
Energy, Minerals & Natural Resources Department

OIL CONSERVATION DIVISION  
1220 South St. Francis Dr.  
Santa Fe, N.M. 87505

Form C-102  
Revised August 1, 2011

Submit one copy to appropriate  
District Office

☐ AMENDED REPORT

WELL LOCATION AND ACREAGE DEDICATION PLAT

<sup>1</sup> API Number 30-025-52442	<sup>2</sup> Pool Code 58960	<sup>3</sup> Pool Name Teas; Bone Spring
<sup>4</sup> Property Code 334758	<sup>5</sup> Property Name SANDRA JEAN 23 FED COM	<sup>6</sup> Well Number 652H
<sup>7</sup> GRID No. 330396	<sup>8</sup> Operator Name AVANT OPERATING, LLC	<sup>9</sup> Elevation 3632

<sup>10</sup> Surface Location

UL or lot no.	Section	Township	Range	Lot Idn	Feet from the	North/South line	Feet from the	East/West line	County
O	23	20 S	33 E		200	SOUTH	2037	EAST	LEA

<sup>11</sup> Bottom Hole Location If Different From Surface

UL or lot no.	Section	Township	Range	Lot Idn	Feet from the	North/South line	Feet from the	East/West line	County
B	23	20 S	33 E		100	NORTH	1716	EAST	LEA

<sup>12</sup> Dedicated Acres SECTION 23: 640 Ac.	<sup>13</sup> Joint or Infill Infill	<sup>14</sup> Consolidation Code	<sup>15</sup> Order No.
--	---	----------------------------------	-------------------------

NO ALLOWABLE WILL BE ASSIGNED TO THIS COMPLETION UNTIL ALL INTERESTS HAVE BEEN CONSOLIDATED OR A NON-STANDARD UNIT HAS BEEN APPROVED BY THE DIVISION

- 16 Legend:
- = SURFACE LOCATION (SHL)
  - = LTP/BHL
  - △ = FTP/PPP-1
  - = KICK OFF POINT (KOP)
  - ◇ = LANDING POINT (LP)
  - ⊙ = FOUND 1912 USGLO BRASS CAP

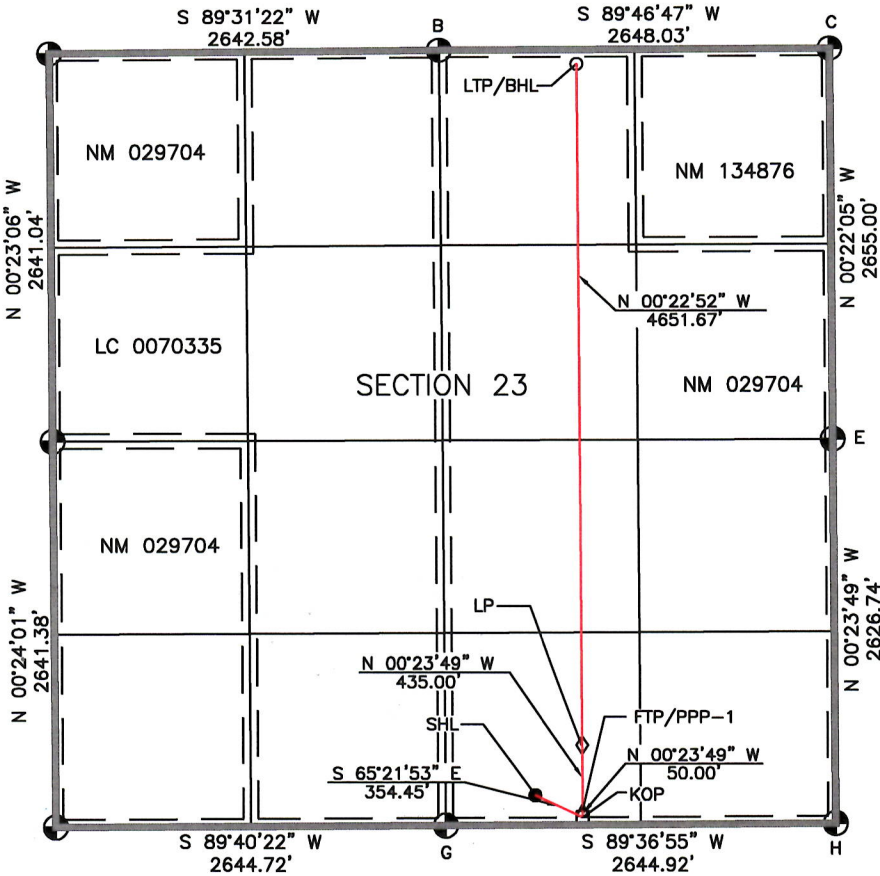

**SURFACE LOCATION**  
NAD 83 NME, NMSPC ZONE 3001  
Y= 565233.64 N  
X= 757446.10 E  
LAT: 32.5519275° N  
LONG: 103.6319554° W

**KICK OFF POINT**  
NAD 83 NME, NMSPC ZONE 3001  
50' FSL, 1716' FEL  
SEC. 23, T20S, R33E  
Y= 565085.89 N  
X= 757768.29 E  
LAT: 32.5515156° N  
LONG: 103.6309130° W

**FIRST TAKE POINT/PPP-1**  
NAD 83 NME, NMSPC ZONE 3001  
100' FSL, 1716' FEL  
SEC. 23, T20S, R33E  
Y= 565135.89 N  
X= 757767.95 E  
LAT: 32.5516530° N  
LONG: 103.6309130° W

**LANDING POINT**  
NAD 83 NME, NMSPC ZONE 3001  
535' FSL, 1716' FEL  
SEC. 23, T20S, R33E  
Y= 565570.88 N  
X= 757764.93 E  
LAT: 32.5528486° N  
LONG: 103.6309135° W

**CORNER COORDINATES TABLE**  
NAD 83 NME, NMSPC ZONE 3001  
B - Y= 570318.86 N, X= 756801.34 E  
C - Y= 570329.03 N, X= 759449.35 E  
E - Y= 567674.09 N, X= 759466.41 E  
G - Y= 565029.65 N, X= 756839.74 E  
H - Y= 565047.41 N, X= 759484.60 E

**CORNER COORDINATES TABLE**  
NAD 83 NME, NMSPC ZONE 3001  
B - LAT.=32.5659162° N, LONG.=103.6339394° W  
C - LAT.=32.5658960° N, LONG.=103.6253443° W  
E - LAT.=32.5585985° N, LONG.=103.6253463° W  
G - LAT.=32.5513778° N, LONG.=103.6339276° W  
H - LAT.=32.5513786° N, LONG.=103.6253439° W

**LAST TAKE POINT/  
BOTTOM HOLE LOCATION**  
NAD 83 NME, NMSPC ZONE 3001  
Y= 570222.44 N  
X= 757734.00 E  
LAT: 32.5656343° N  
LONG: 103.6309143° W

17 OPERATOR CERTIFICATION

I hereby certify that the information contained herein is true and complete to the best of my knowledge and belief, and that this organization either owns a working interest or unleased mineral interest in the land including the proposed bottom hole location or has a right to drill this well at this location pursuant to a contract with an owner of such a mineral or working interest, or to a voluntary pooling agreement or a compulsory pooling order heretofore entered by the division.

Signature Sarah Ferreyros Date 10/20/2023  
Printed Name sarah@avantnr.com  
E-mail Address

18 SURVEYOR CERTIFICATION

I hereby certify that the well location shown on this plat was plotted from field notes of actual surveys made by me or under my supervision, and that the same is true and correct to the best of my belief.

Date of Survey 2/14/23  
Plat Revised: 10/18/23  
Signature and Seal of Professional Surveyor: JOHN AVUKONCH  
Certificate Number 14831

**District I**  
1625 N. French Dr., Hobbs, NM 88240  
Phone:(575) 393-6161 Fax:(575) 393-0720  
**District II**  
811 S. First St., Artesia, NM 88210  
Phone:(575) 748-1283 Fax:(575) 748-9720  
**District III**  
1000 Rio Brazos Rd., Aztec, NM 87410  
Phone:(505) 334-6178 Fax:(505) 334-6170  
**District IV**  
1220 S. St Francis Dr., Santa Fe, NM 87505  
Phone:(505) 476-3470 Fax:(505) 476-3462

**State of New Mexico**  
**Energy, Minerals and Natural Resources**  
**Oil Conservation Division**  
**1220 S. St Francis Dr.**  
**Santa Fe, NM 87505**

CONDITIONS  
  
Action 308112

CONDITIONS

Operator:  Avant Operating, LLC 1515 Wynkoop Street Denver, CO 80202	OGRID:  330396
	Action Number:  308112
	Action Type: [C-103] NOI Change of Plans (C-103A)

CONDITIONS

Created By	Condition	Condition Date
pkautz	REQUIRES NSP ORDER.	2/16/2024