

Submit 1 Copy To Appropriate District Office
 District I – (575) 393-6161
 1625 N. French Dr., Hobbs, NM 88240
 District II – (575) 748-1283
 811 S. First St., Artesia, NM 88210
 District III – (505) 334-6178
 1000 Rio Brazos Rd., Aztec, NM 87410
 District IV – (505) 476-3460
 1220 S. St. Francis Dr., Santa Fe, NM 87505

State of New Mexico
 Energy, Minerals and Natural Resources

Form C-103
 Revised July 18, 2013

OIL CONSERVATION DIVISION
 1220 South St. Francis Dr.
 Santa Fe, NM 87505

SUNDRY NOTICES AND REPORTS ON WELLS (DO NOT USE THIS FORM FOR PROPOSALS TO DRILL OR TO DEEPEN OR PLUG BACK TO A DIFFERENT RESERVOIR. USE "APPLICATION FOR PERMIT" (FORM C-101) FOR SUCH PROPOSALS.) 1. Type of Well: Oil Well <input type="checkbox"/> Gas Well <input type="checkbox"/> Other <input type="checkbox"/>		WELL API NO. 30-025-30977 5. Indicate Type of Lease STATE <input checked="" type="checkbox"/> FEE <input type="checkbox"/> 6. State Oil & Gas Lease No.
2. Name of Operator BTA OIL PRODUCERS, LLC		7. Lease Name or Unit Agreement Name GEM 8705 JV-P
3. Address of Operator 104 S. PECOS; MIDLAND TX. 79701		8. Well Number 3
4. Well Location Unit Letter _____ 600 feet from the SOUTH line and 1980 feet from the EAST line Section 02 Township 20S Range 33E NMPM County LEA		9. OGRID Number 260297
11. Elevation (Show whether DR, RKB, RT, GR, etc.)		10. Pool name or Wildcat

12. Check Appropriate Box to Indicate Nature of Notice, Report or Other Data

NOTICE OF INTENTION TO:		SUBSEQUENT REPORT OF:	
PERFORM REMEDIAL WORK <input type="checkbox"/>	PLUG AND ABANDON <input type="checkbox"/>	REMEDIAL WORK <input type="checkbox"/>	ALTERING CASING <input type="checkbox"/>
TEMPORARILY ABANDON <input type="checkbox"/>	CHANGE PLANS <input type="checkbox"/>	COMMENCE DRILLING OPNS. <input type="checkbox"/>	P AND A <input type="checkbox"/>
PULL OR ALTER CASING <input type="checkbox"/>	MULTIPLE COMPL <input type="checkbox"/>	CASING/CEMENT JOB <input type="checkbox"/>	
DOWNHOLE COMMINGLE <input type="checkbox"/>			
CLOSED-LOOP SYSTEM <input type="checkbox"/>			
OTHER: <input type="checkbox"/>		OTHER: MIT PERFORMED <input checked="" type="checkbox"/>	

13. Describe proposed or completed operations. (Clearly state all pertinent details, and give pertinent dates, including estimated date of starting any proposed work). SEE RULE 19.15.7.14 NMAC. For Multiple Completions: Attach wellbore diagram of proposed completion or recompletion.

workover complete + MIT performed, witnessed + passed.

I hereby certify that the information above is true and complete to the best of my knowledge and belief.

SIGNATURE Katy Reddell TITLE REGULATORY ANALYST DATE 02/21/2024

Type or print name KATY REDDELL E-mail address: kreddell@btaoil.com PHONE: 432-682-3753

For State Use Only

APPROVED BY: Kerry Fortner TITLE Compliance Officer A DATE 2/21/24
 Conditions of Approval (if any)

Submit 1 Copy To Appropriate District Office
 District I – (575) 393-6161
 1625 N. French Dr., Hobbs, NM 88240
 District II – (575) 748-1283
 811 S. First St., Artesia, NM 88210
 District III – (505) 334-6178
 1000 Rio Brazos Rd., Aztec, NM 87410
 District IV – (505) 476-3460
 1220 S. St. Francis Dr., Santa Fe, NM 87505

State of New Mexico
 Energy, Minerals and Natural Resources

OIL CONSERVATION DIVISION
 1220 South St. Francis Dr.
 Santa Fe, NM 87505

Form C-103
 Revised July 18, 2013

WELL API NO. 30-025-30977
5. Indicate Type of Lease STATE <input checked="" type="checkbox"/> FEE <input type="checkbox"/>
6. State Oil & Gas Lease No.
7. Lease Name or Unit Agreement Name GEM 8705 JV-P
8. Well Number 3
9. OGRID Number 260297
10. Pool name or Wildcat TEAS; DELAWARE

SUNDRY NOTICES AND REPORTS ON WELLS
 (DO NOT USE THIS FORM FOR PROPOSALS TO DRILL OR TO DEEPEN OR PLUG BACK TO A DIFFERENT RESERVOIR. USE "APPLICATION FOR PERMIT" (FORM C-101) FOR SUCH PROPOSALS.)

1. Type of Well: Oil Well ☐ Gas Well ☒ Other SWD

2. Name of Operator
BTA OIL PRODUCERS, LLC

3. Address of Operator
104 S. PECOS; MIDLAND, TX. 79701

4. Well Location
 Unit Letter _____ : 600 feet from the SOUTH line and 1980 feet from the EAST line
 Section 02 Township 20S Range 33E NMPM County LEA

11. Elevation (Show whether DR, RKB, RT, GR, etc.)

12. Check Appropriate Box to Indicate Nature of Notice, Report or Other Data

NOTICE OF INTENTION TO:

PERFORM REMEDIAL WORK ☐ PLUG AND ABANDON ☐
 TEMPORARILY ABANDON ☐ CHANGE PLANS ☐
 PULL OR ALTER CASING ☐ MULTIPLE COMPL ☐
 DOWNHOLE COMMINGLE ☐
 CLOSED-LOOP SYSTEM ☐
 OTHER: Repair hole in tbg and perform MIT ☒

SUBSEQUENT REPORT OF:

REMEDIAL WORK ☐ ALTERING CASING ☐
 COMMENCE DRILLING OPNS. ☐ P AND A ☐
 CASING/CEMENT JOB ☐

OTHER: ☐

13. Describe proposed or completed operations. (Clearly state all pertinent details, and give pertinent dates, including estimated date of starting any proposed work). SEE RULE 19.15.7.14 NMAC. For Multiple Completions: Attach wellbore diagram of proposed completion or recompletion.

BTA Oil Producers, LLC respectfully proposes to pull and repair the tubing and perform a MIT test before bringing the well back on production. The work for this well was called in on Tuesday February 13, 2024.

Spud Date:

Rig Release Date:

I hereby certify that the information above is true and complete to the best of my knowledge and belief.

SIGNATURE

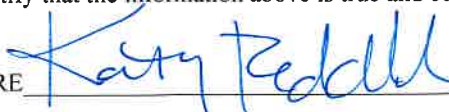

TITLE REGULATORY ANALYST

DATE 2/13/2024

Type or print name KATY REDDELL

E-mail address: kredell@btaoil.com

PHONE: 432-682-3753

For State Use Only

APPROVED BY:

TITLE

DATE

Conditions of Approval (if any):

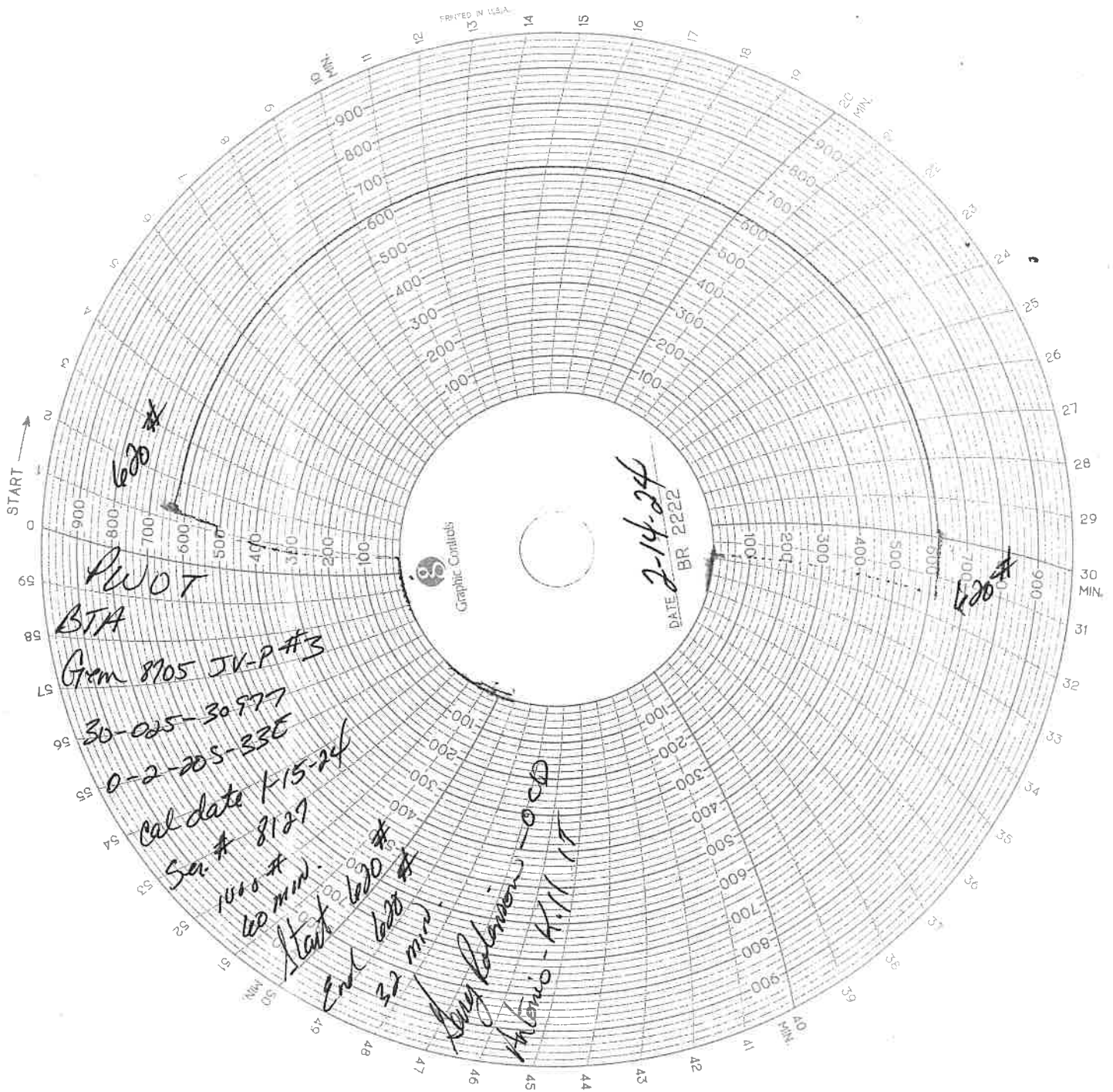

District I
1525 N. French Dr., Hobbs, NM 88240
Phone: (575) 393-6151 Fax: (575) 393-6729

State of New Mexico
Energy, Minerals and Natural Resources Department
Oil Conservation Division Hobbs District Office

BRADENHEAD TEST REPORT

Operator Name BTA		API Number 30-025-30977	
Property Name Gem 8705 JV-P		Well No. #3	

1. Surface Location

UT. Loc 0	Section 2	Township 20S	Range 33E	Feet from 660	NS Line S	Feet from 1980	EW Line E	County LEA
---------------------	---------------------	------------------------	---------------------	-------------------------	---------------------	--------------------------	---------------------	----------------------

Well Status

TA'D WELL YES	NO (YES)	SHUT-IN NO	NO (INJ)	INJECTOR SWD	OIL PRODUCER	GAS	DATE 2-14-24
------------------	-----------------	---------------	-----------------	-----------------	-----------------	-----	------------------------

OBSERVED DATA

	(A) Surface	(B) Interm(1)	(C) Interm(2)	(D) Prod Casing	(E) Tubing
Pressure	0	0		0	0
Flow Characteristics					
Puff	Y/N	Y/N	Y/N	Y/N	CO2 WTR ✓ GAS Type of fluid expected for wellhead & system
Steady Flow	Y/N	Y/N	Y/N	Y/N	
Surges	Y/N	Y/N	Y/N	Y/N	
Down to nothing	Y/N	Y/N	Y/N	Y/N	
Gas or Oil	Y/N	Y/N	Y/N	Y/N	
Water	Y/N	Y/N	Y/N	Y/N	

Remarks - Please state for each string (A,B,C,D,E) pertinent information regarding bleed down or continuous build up if applies.

PWOT MTS/BAT

Signature: JL		OIL CONSERVATION DIVISION	
Printed name: Jose L Perez		Entered into RBDMS	
Title: Consultant		Re-test	
E-mail Address: jose23-perez@xcheq.com			
Date: 2-14-2024	Phone:		
Witness: Larry Polman			

District I
1625 N. French Dr., Hobbs, NM 88240
Phone:(575) 393-6161 Fax:(575) 393-0720

District II
811 S. First St., Artesia, NM 88210
Phone:(575) 748-1283 Fax:(575) 748-9720

District III
1000 Rio Brazos Rd., Aztec, NM 87410
Phone:(505) 334-6178 Fax:(505) 334-6170

District IV
1220 S. St Francis Dr., Santa Fe, NM 87505
Phone:(505) 476-3470 Fax:(505) 476-3462

State of New Mexico
Energy, Minerals and Natural Resources
Oil Conservation Division
1220 S. St Francis Dr.
Santa Fe, NM 87505

CONDITIONS

Action 316250

CONDITIONS

Operator: BTA OIL PRODUCERS, LLC 104 S Pecos Midland, TX 79701	OGRID: 260297
	Action Number: 316250
	Action Type: [C-103] Sub. Workover (C-103R)

CONDITIONS

Created By	Condition	Condition Date
kfortner	None	2/21/2024