

Office  
 District I – (575) 393-6161  
 1625 N. French Dr., Hobbs, NM 88240  
 District II – (575) 748-1283  
 811 S. First St., Artesia, NM 88210  
 District III – (505) 334-6178  
 1000 Rio Brazos Rd., Aztec, NM 87410  
 District IV – (505) 476-3460  
 1220 S. St. Francis Dr., Santa Fe, NM  
 87505

State of New Mexico  
 Energy, Minerals and Natural Resources

Form C-103  
 Revised July 18, 2013

OIL CONSERVATION DIVISION  
 1220 South St. Francis Dr.  
 Santa Fe, NM 87505

<b>SUNDRY NOTICES AND REPORTS ON WELLS</b> (DO NOT USE THIS FORM FOR PROPOSALS TO DRILL OR TO DEEPEN OR PLUG BACK TO A DIFFERENT RESERVOIR. USE "APPLICATION FOR PERMIT" (FORM C-101) FOR SUCH PROPOSALS.)		WELL API NO. 30-025-08332
1. Type of Well: Oil Well <input checked="" type="checkbox"/> Gas Well <input type="checkbox"/> Other <input type="checkbox"/>		5. Indicate Type of Lease STATE <input checked="" type="checkbox"/> FEE <input type="checkbox"/>
2. Name of Operator Ram Energy LLC		6. State Oil & Gas Lease No. L-6721
3. Address of Operator P. O. Box 52521, Tulsa, OK 74152		7. Lease Name or Unit Agreement Name Shell A State
4. Well Location Unit Letter <u>N</u> : <u>990</u> feet from the <u>S</u> line and <u>2310</u> feet from the <u>W</u> line Section <u>8</u> Township <u>16S</u> Range <u>34E</u> NMPM County <u>Lea</u>		8. Well Number <u>001</u>
11. Elevation (Show whether DR, RKB, RT, GR, etc.) 4135' GL		9. OGRID Number 309777
		10. Pool name or Wildcat Hume;Queen

12. Check Appropriate Box to Indicate Nature of Notice, Report or Other Data

NOTICE OF INTENTION TO:	SUBSEQUENT REPORT OF:
PERFORM REMEDIAL WORK <input type="checkbox"/>	REMEDIAL WORK <input type="checkbox"/>
TEMPORARILY ABANDON <input type="checkbox"/>	ALTERING CASING <input type="checkbox"/>
PULL OR ALTER CASING <input type="checkbox"/>	COMMENCE DRILLING OPNS. <input type="checkbox"/>
DOWNHOLE COMMINGLE <input type="checkbox"/>	CASING/CEMENT JOB <input type="checkbox"/>
CLOSED-LOOP SYSTEM <input type="checkbox"/>	
OTHER: <input type="checkbox"/>	OTHER: <input type="checkbox"/>

13. Describe proposed or completed operations. (Clearly state all pertinent details, and give pertinent dates, including estimated date of starting any proposed work). SEE RULE 19.15.7.14 NMAC. For Multiple Completions: Attach wellbore diagram of proposed completion or recompletion.

5-31-22

MOVE IN ALL PLUGGING EQUIP TO SHELL A STATE # 1. HOLD SFTY MTG & JSA. MIRU UNIT. TIE RIG DOWN. OPEN WELL UP. NO PRESSURE. PU ON TBJ. POOH W/ TBJ & BHA. LD BHA. PU MU 5 1/2" MECHANICAL SET BRIDGE PLUG. RIH W/ 40 JNTS & CIBP. CWI. SDON. RCT MOTEL.

6-1-22

HOLD SFTY MTG & JSA. OPEN WELL UP. RIH W/ CIBP TO 3900'. SET CIBP @ 3900'. RELEASE OFF CIBP. BREAK CIRC. MIX & SPOT 25 SXS @ 3700'-3900' DISPLACE PLUG. WASH UP CMT EQUIP. MIX & CIRC WELL W/ MLF. POOH TO 2600'. MIX & SPOT 25 SXS @ 2400'-2600'. DISPLACE PLUG. WASH UP EQUIP. POOH TO 1705'. MIX & SPOT 25 SXS @ 1505'-1705'. DISPLACE PLUG. WASH UP. POOH TO 180'. MIRU WL. RIH PERF @ 200'. EIR. PUMP IN RATE @ 2 BPM @ 100#. MIX & SQZ 65 SXS TO SURFACE. POOH TO 60' TOP OF W/ 10 SXS CMT TO SURFACE INSIDE 5 1/2" CSG. SDON. RCT MOTEL

6-2-22

HOLD SFTY MTG & JSA. RD UNIT. RD CMT EQUIP. DIG OUT & CUT HEAD OFF. EMPTY WORK TANK. PREP EQUIPMENT TO MOVED OFF LEASE  
 LOAD OUT ALL TUBING & CASING FROM BOTH LOCATIONS ONTO TRUCKS FOR REMOVAL. RETURN ALL CASING TOOLS. RELEASE

Spud Date:

Rig Release Date:

Approved for plugging of well bore only. Liability under bond is retained pending receipt of C-103 (Subsequent Report of Well Plugging) which may be found at OCD Web Page under Forms,

I hereby certify that the information above is true and complete to the best of my knowledge and belief.

SIGNATURE CSwan TITLE Regulatory Administrator DATE 02/07/2024

Type or print name Connie Swan E-mail address: csswan@swanderlandok.com PHONE: 918-621-6533

**For State Use Only**

APPROVED BY: Kerry Fortner TITLE Compliance Officer A DATE 2/28/24

Conditions of Approval (if any)

## **COTTON OILFIELD SERVICES, LLC**

Calhoun, LA

### **DAILY ACTIVITY REPORT**

**RAM ENERGY LLC  
SHELL A STATE #1  
LEA COUNTY, NM  
API # 30-025-01896**

**5-31-22**

MOVE IN ALL PLUGGING EQUIP TO SHELL A STATE # 1 HOLD SFTY MTG & JSA MIRU  
UNIT TIE RIG DOWN OPEN WELL UP NO PRESSURE PU ON TBJ POOH W/ TBJ &  
BHA LD BHA PU MU 5 1/2" MECHANICAL SET BRIDGE PLUG RIH W/ 40 JNTS & CIBP  
CWI SDON RCT MOTEL

**6-1-22**

HOLD SFTY MTG & JSA OPEN WELL UP RIH W/ CIBP TO 3900' SET CIBP @ 3900'  
RELEASE OFF CIBP BREAK CIRC MIX & SPOT 25 SXS @ 3700'-3900' DISPLACE PLUG  
WASH UP CMT EQUIP MIX & CIRC WELL W/ MLF POOH TO 2600' MIX & SPOT 25 SXS  
@ 2400'-2600' DISPLACE PLUG WASH UP EQUIP POOH TO 1705' MIX & SPOT 25  
SXS @ 1505'-1705' DISPLACE PLUG WASH UP POOH TO 180' MIRU WL RIH  
PERF @ 200' EIR PUMP IN RATE @ 2 BPM @ 100# MIX & SQZ 65 SXS TO SURFACE  
POOH TO 60' TOP OF W/ 10 SXS CMT TO SURFACE INSIDE 5 1/2" CSG SDON RCT  
MOTEL

**6-2-22**

HOLD SFTY MTG & JSA RD UNIT RD CMT EQUIP DIG OUT & CUT HEAD OFF EMPTY  
WORK TANK PREP EQUIPMENT TO MOVED OFF LEASE  
LOAD OUT ALL TUBING & CASING FROM BOTH LOCATIONS ONTO TRUCKS FOR  
REMOVAL RETURN ALL CASING TOOLS RELEASE CREW TO ROAD HOME

### **FINAL REPORT**

WELLBORE DIAGRAM  
SHELL STATE A #1  
PA  
API: 30-025-01896

Surface Casing  
Size: 8 5/8"  
Wt.: 28#  
Depth: 260'  
Sxs Cmt: 225  
Circulate: yes  
TOC: surface  
Hole Size: 11"

Production Casing  
Size: 5-1/2"  
Wt.: 14#  
Depth: 4020'  
Sxs Cmt: 1125  
Circulate: yes  
TOC: surface  
Hole Size: 7"

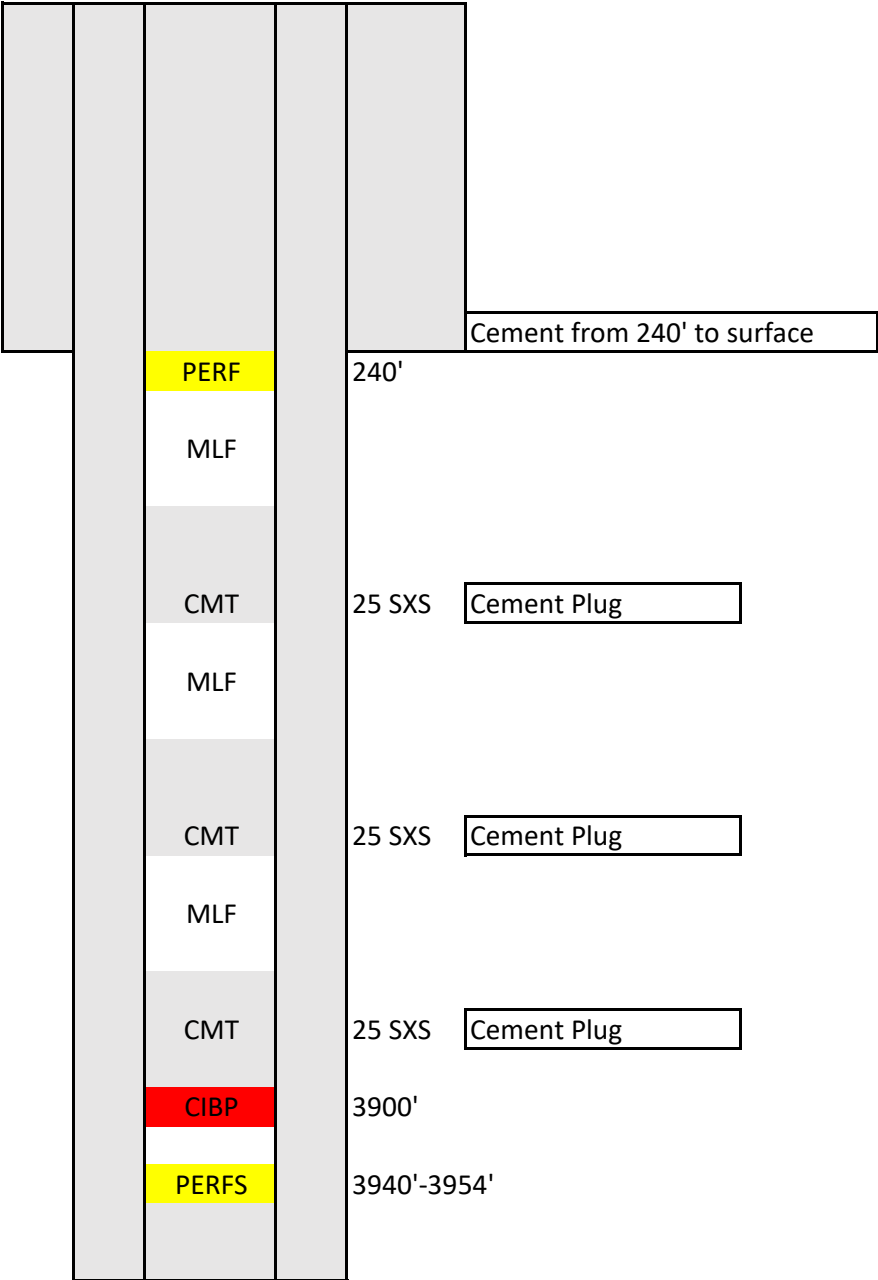

**District I**  
1625 N. French Dr., Hobbs, NM 88240  
Phone:(575) 393-6161 Fax:(575) 393-0720  
**District II**  
811 S. First St., Artesia, NM 88210  
Phone:(575) 748-1283 Fax:(575) 748-9720  
**District III**  
1000 Rio Brazos Rd., Aztec, NM 87410  
Phone:(505) 334-6178 Fax:(505) 334-6170  
**District IV**  
1220 S. St Francis Dr., Santa Fe, NM 87505  
Phone:(505) 476-3470 Fax:(505) 476-3462

State of New Mexico  
Energy, Minerals and Natural Resources  
Oil Conservation Division  
1220 S. St Francis Dr.  
Santa Fe, NM 87505

COMMENTS  
  
Action 312400

COMMENTS

Operator: RAM ENERGY LLC 5100 East Skelly Drive Tulsa, OK 74135	OGRID: 309777
	Action Number: 312400
	Action Type: [C-103] Sub. Plugging (C-103P)

COMMENTS

Created By	Comment	Comment Date
plmartinez	DATA ENTRY PM.	2/28/2024

**District I**  
1625 N. French Dr., Hobbs, NM 88240  
Phone:(575) 393-6161 Fax:(575) 393-0720  
**District II**  
811 S. First St., Artesia, NM 88210  
Phone:(575) 748-1283 Fax:(575) 748-9720  
**District III**  
1000 Rio Brazos Rd., Aztec, NM 87410  
Phone:(505) 334-6178 Fax:(505) 334-6170  
**District IV**  
1220 S. St Francis Dr., Santa Fe, NM 87505  
Phone:(505) 476-3470 Fax:(505) 476-3462

**State of New Mexico**  
**Energy, Minerals and Natural Resources**  
**Oil Conservation Division**  
**1220 S. St Francis Dr.**  
**Santa Fe, NM 87505**

CONDITIONS

Action 312400

CONDITIONS

Operator: RAM ENERGY LLC 5100 East Skelly Drive Tulsa, OK 74135	OGRID: 309777
	Action Number: 312400
	Action Type: [C-103] Sub. Plugging (C-103P)

CONDITIONS

Created By	Condition	Condition Date
kfortner	Need C103Q and marker photo to release	2/28/2024