



U.S. Department of the Interior
BUREAU OF LAND MANAGEMENT

Sundry Print Report

03/04/2024

Well Name: PET INC	Well Location: T28N / R15W / SEC 35 / NWSW / 36.61638 / -108.40932	County or Parish/State: SAN JUAN / NM
Well Number: 16	Type of Well: CONVENTIONAL GAS WELL	Allottee or Tribe Name: SHIPROCK
Lease Number: 14206032015	Unit or CA Name:	Unit or CA Number:
US Well Number: 3004525400	Well Status: Gas Well Shut In	Operator: NAVAJO NATION OIL & GAS COMPANY

Subsequent Report

Sundry ID: 2777584

Type of Submission: Subsequent Report

Type of Action: Plug and Abandonment

Date Sundry Submitted: 03/04/2024

Time Sundry Submitted: 09:26

Date Operation Actually Began: 02/15/2024

Actual Procedure: Navajo Nation Oil & Gas Company plugged and abandoned the subject well on 2/15/2024.

SR Attachments

Actual Procedure

Pet_Inc_16_PA_Summary_WBD_20240304092614.pdf

Well Name: PET INC	Well Location: T28N / R15W / SEC 35 / NWSW / 36.61638 / -108.40932	County or Parish/State: SAN JUAN / NM
Well Number: 16	Type of Well: CONVENTIONAL GAS WELL	Allottee or Tribe Name: SHIPROCK
Lease Number: 14206032015	Unit or CA Name:	Unit or CA Number:
US Well Number: 3004525400	Well Status: Gas Well Shut In	Operator: NAVAJO NATION OIL & GAS COMPANY

Operator

I certify that the foregoing is true and correct. Title 18 U.S.C. Section 1001 and Title 43 U.S.C. Section 1212, make it a crime for any person knowingly and willfully to make to any department or agency of the United States any false, fictitious or fraudulent statements or representations as to any matter within its jurisdiction. Electronic submission of Sundry Notices through this system satisfies regulations requiring a

Operator Electronic Signature: ARLEEN SMITH**Signed on:** MAR 04, 2024 09:26 AM**Name:** NAVAJO NATION OIL & GAS COMPANY**Title:** Regulatory Specialist**Street Address:** 332 RD 3100**City:** AZTEC**State:** NM**Phone:** (505) 327-4892**Email address:** ARLEEN@WALSHENG.NET**Field****Representative Name:****Street Address:****City:****State:****Zip:****Phone:****Email address:****BLM Point of Contact****BLM POC Name:** MATTHEW H KADE**BLM POC Title:** Petroleum Engineer**BLM POC Phone:** 5055647736**BLM POC Email Address:** MKADE@BLM.GOV**Disposition:** Accepted**Disposition Date:** 03/04/2024**Signature:** Matthew Kade

Navajo Nation Oil and Gas				Pet Inc #16		Date Comp: 2/15/2024	
Plug #	Formation	Formation Top	Perfs	CICR Depth	Cement Detail	Cement Depths	Plug Position
1	PC/Surface	533'	-	-	Lead:20sx Class G, 2%CC (23 cuft) Tail: 69sx Class G, 2% CC, 0.25 pps Pol-E-Flake	0'-565'	Inside
<p>11/20/2023</p> <p>Notified BLM (Cement hotline), Val Uentillie (NN BLM) & NMOCD (Monica Kuehling) 11/20/2023 (0850hrs) as a courtesy notification of prepping wells for P&A scheduled at a later date. All surface equipment has been removed. SICP/SITP=50psi, Surf casing cut-off at surface, no BH Valve. MIRU DWS #32 from Pet Inc #17. Derrick in the air at 1200hrs. LD 16' x 1-1/2" SM Polished rod, 1ea 2' & 4' x 5/8" pony rods, 18ea 5/8" plain rods, pin down, no pump. ND wellhead, NU BOP. TOH w/ 14jts of 1-1/2" U tubing. Found parted rod, plunger stuck in pump barrel, cut 1 rod to retrieve pump assembly. (Total of 16jts of 1-1/2" U tbg and 19ea 5/8" rods, 10' x 1-1/2" tbg pump barrel w/ plunger stuck inside). Removed wellhead from 2-7/8", EUE "csg", installed 2-7/8" x 2" swage, back to 2" Ball valve. Shut in well.</p> <p>2/15/2024</p> <p>SICP=40PSI. MIRU. JHA with crew. Established injection rate of 1.5 bpm at 140 psi, pumped 5 bbls. M&P 20 sks, 1.15 yield, 23 cuft, 4.1 bbls, 15.8# Class "G" neat cement w-2% cacl and .25 pps. Hesitated 15 minutes. M&P 60 sks, 69 cuft, 1.15 yield, 12.3 bbls, 15.8# Class "G" neat cement w-2% cacl and .25 pps. got 25 sk of the 60 pumped and pressuyre locked up at 500 psi. Worked pressure up to 750 psi and pressure broke back. Got appx 1 bbl pumped and dirty water started spitting out 2-7/8x5-1/2 annulus. casing ruptured appx 6' down from surface. Pumped till good cement returns. Shut casing valve and WOC. Cut off casing strings from the wellbore. Cement at surface on both strings. Welded marker plate on casing strings. RDMOL. NNMinerals Inspector Natasha Dishface on location to witness the operation.</p>							

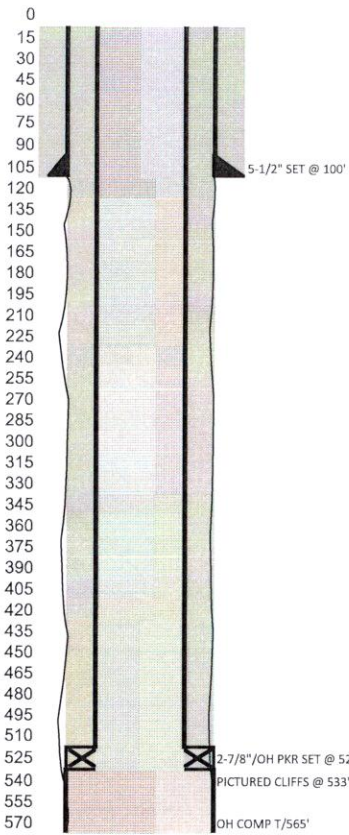

WELL: PET INC 16	COUNTY: SAN JUAN	API #: 30-045-25400
FIELD: OJO FRUITLAND SAND	STATE: NM	SPUD: 6/9/1982
FORMATION: PICTURED CLIFFS	LOCATION: 1,700' FSL & 960' FWL, SEC 35, T28N, R15W	
TD: 565'	PBTD: 565'	ELEV G/L: 5,623' Plugged 2/15/2024

CASING RECORD									
SURFACE CASING									
OD	WT/FT	GRADE	THD	TOP	BTM	NO JTS	BIT SZ	SX CMT	TOP CMT
5-1/2"	14	UNK	STC	SURF	100	3	8-3/4"	21	SURF
PRODUCTION CASING									
OD	WT/FT	GRADE	THD	TOP	BTM	NO JTS	BIT SZ	SX CMT	TOP CMT
2-7/8"	6.5		EUE	0	528	18	4-3/4"	40	SURF

Plug #1
0'-565'
Lead: 20sx Class G, 2% CC (23 cuft)
Tail: 69sx Class G, 2% CC, 0.25 pps Pol-E-Flake

TD @ 565'
PREPARED BY J. WRIGHT 8/8/2023
LAST UPDATE: K. Mason 2/29/24

District I
1625 N. French Dr., Hobbs, NM 88240
Phone:(575) 393-6161 Fax:(575) 393-0720
District II
811 S. First St., Artesia, NM 88210
Phone:(575) 748-1283 Fax:(575) 748-9720
District III
1000 Rio Brazos Rd., Aztec, NM 87410
Phone:(505) 334-6178 Fax:(505) 334-6170
District IV
1220 S. St Francis Dr., Santa Fe, NM 87505
Phone:(505) 476-3470 Fax:(505) 476-3462

State of New Mexico
Energy, Minerals and Natural Resources
Oil Conservation Division
1220 S. St Francis Dr.
Santa Fe, NM 87505

CONDITIONS

Action 319898

CONDITIONS

Operator: NNOGC EXPLORATION AND PRODUCTION, LLC P.O. Box 4439 Window Rock, AZ 86515	OGRID: 292875
	Action Number: 319898
	Action Type: [C-103] Sub. Plugging (C-103P)

CONDITIONS

Created By	Condition	Condition Date
mkuehling	approved for record only - well plugged 2/15/2024	3/6/2024