

**Well Name:** DOLLY PURRTON WC  
FED COM

**Well Location:** T23S / R32E / SEC 14 /  
SWSW /

**County or Parish/State:**

**Well Number:** 702H

**Type of Well:** OIL WELL

**Allottee or Tribe Name:**

**Lease Number:** NMNM084729

**Unit or CA Name:**

**Unit or CA Number:**

**US Well Number:** 3002550336

**Well Status:** Approved Application for  
Permit to Drill

**Operator:** MARATHON OIL  
PERMIAN LLC

### Notice of Intent

**Sundry ID:** 2779279

**Type of Submission:** Notice of Intent

**Type of Action:** APD Change

**Date Sundry Submitted:** 03/24/2024

**Time Sundry Submitted:** 02:55

**Date proposed operation will begin:** 03/29/2024

**Procedure Description:** Marathon Oil Permian respectfully requests approval to change the well from a two mile lateral to a three mile lateral. We also propose changing the well name, SHL, BHL, & drill plans as described below and on the attached: Please change the well name from the Swallowtail 14-11 TB Fed Com 2H to Dolly Purrtton WC Federal Com #702H Approved SHL: 462' FSL & 1225' FWL Sec. 14 23S 32E Proposed SHL: 437' FSL & 1235' FWL Sec. 14 23S 32E Approved BHL: 100' FNL & 330' FWL Sec. 11 23S 32E Proposed BHL: 100' FNL & 1650' FWL Sec. 02 23S 32E Change to approved location table as follows: SHL: NMNM84729 KOP/PP1: NMNM84729 PPP2: NMNM85940 PPP3: NMNM77062 LTP/BHL: State Casing Design Changes: Surface Setting Depth: FROM: 1437' TO: 1273' Intermediate Setting Depth: FROM: 11582' TO: 11554' Production Setting Depth: FROM: 22736' TO: 27615' No other changes to the casing design. Cement design changes - please see attached drill plan. Please see attached Drill plan, directional plan, and C102s (proposed & previously approved) for review and approval.

### NOI Attachments

#### Procedure Description

C102\_Dolly\_Purrtton\_WC\_Fed\_Com\_702H\_20240324145229.pdf

Dolly\_Purrtton\_Federal\_702H\_Drill\_Plan\_20240312125524.pdf

Dolly\_Purrtton\_Federal\_702H\_Dir\_Plan\_20240312125514.pdf

Well Name: DOLLY PURRTON WC  
FED COMWell Location: T23S / R32E / SEC 14 /  
SWSW /

County or Parish/State:

Well Number: 702H

Type of Well: OIL WELL

Allottee or Tribe Name:

Lease Number: NMNM084729

Unit or CA Name:

Unit or CA Number:

US Well Number: 3002550336

Well Status: Approved Application for  
Permit to DrillOperator: MARATHON OIL  
PERMIAN LLC**Conditions of Approval****Additional**

DOLLY\_PURRTON\_WC\_FEDERAL\_COM\_702H\_\_\_SUNDRY\_COA\_20240402170608.pdf

**Operator**

*I certify that the foregoing is true and correct. Title 18 U.S.C. Section 1001 and Title 43 U.S.C. Section 1212, make it a crime for any person knowingly and willfully to make to any department or agency of the United States any false, fictitious or fraudulent statements or representations as to any matter within its jurisdiction. Electronic submission of Sundry Notices through this system satisfies regulations requiring a*

**Operator Electronic Signature:** TERRI STATHEM**Signed on:** MAR 24, 2024 02:54 PM**Name:** MARATHON OIL PERMIAN LLC**Title:** Regulatory Compliance Manager**Street Address:** 990 TOWN & COUNTRY BLVD**City:** HOUSTON**State:** TX**Phone:** (713) 296-2113**Email address:** TSTATHEM@MARATHONOIL.COM**Field****Representative Name:****Street Address:****City:****State:****Zip:****Phone:****Email address:****BLM Point of Contact****BLM POC Name:** CHRISTOPHER WALLS**BLM POC Title:** Petroleum Engineer**BLM POC Phone:** 5752342234**BLM POC Email Address:** cwalls@blm.gov**Disposition:** Approved**Disposition Date:** 04/03/2024**Signature:** Chris Walls

Form 3160-5  
(June 2019)

UNITED STATES  
DEPARTMENT OF THE INTERIOR  
BUREAU OF LAND MANAGEMENT

FORM APPROVED  
OMB No. 1004-0137  
Expires: October 31, 2021

**SUNDRY NOTICES AND REPORTS ON WELLS**  
**Do not use this form for proposals to drill or to re-enter an abandoned well. Use Form 3160-3 (APD) for such proposals.**

5. Lease Serial No.	NMNM084729
6. If Indian, Allottee or Tribe Name	

<b>SUBMIT IN TRIPLICATE - Other instructions on page 2</b>		7. If Unit of CA/Agreement, Name and/or No.
1. Type of Well <input checked="" type="checkbox"/> Oil Well <input type="checkbox"/> Gas Well <input type="checkbox"/> Other		8. Well Name and No. SWALLOWTAIL 14-11 WA FED COI
2. Name of Operator MARATHON OIL PERMIAN LLC		9. API Well No. 3002550336
3a. Address 990 TOWN & COUNTRY BLVD, HOUSTON, TX	3b. Phone No. (include area code) (713) 296-2113	10. Field and Pool or Exploratory Area WC-025 G-08 S223227D UPPER WOLFCAMP/UPPER
4. Location of Well (Footage, Sec., T.,R.,M., or Survey Description) SEC 14/T23S/R32E/NMP		11. Country or Parish, State LEA/NM

12. CHECK THE APPROPRIATE BOX(ES) TO INDICATE NATURE OF NOTICE, REPORT OR OTHER DATA					
TYPE OF SUBMISSION	TYPE OF ACTION				
<input checked="" type="checkbox"/> Notice of Intent	<input type="checkbox"/> Acidize	<input type="checkbox"/> Deepen	<input type="checkbox"/> Production (Start/Resume)	<input type="checkbox"/> Water Shut-Off	
<input type="checkbox"/> Subsequent Report	<input type="checkbox"/> Alter Casing	<input type="checkbox"/> Hydraulic Fracturing	<input type="checkbox"/> Reclamation	<input type="checkbox"/> Well Integrity	
<input type="checkbox"/> Final Abandonment Notice	<input type="checkbox"/> Casing Repair	<input type="checkbox"/> New Construction	<input type="checkbox"/> Recomplete	<input type="checkbox"/> Other	
	<input checked="" type="checkbox"/> Change Plans	<input type="checkbox"/> Plug and Abandon	<input type="checkbox"/> Temporarily Abandon		
	<input type="checkbox"/> Convert to Injection	<input type="checkbox"/> Plug Back	<input type="checkbox"/> Water Disposal		

13. Describe Proposed or Completed Operation: Clearly state all pertinent details, including estimated starting date of any proposed work and approximate duration thereof. If the proposal is to deepen directionally or recompleate horizontally, give subsurface locations and measured and true vertical depths of all pertinent markers and zones. Attach the Bond under which the work will be perfonned or provide the Bond No. on file with BLM/BIA. Required subsequent reports must be filed within 30 days following completion of the involved operations. If the operation results in a multiple completion or recompleation in a new interval, a Form 3160-4 must be filed once testing has been completed. Final Abandonment Notices must be filed only after all requirements, including reclamation, have been completed and the operator has detennined that the site is ready for final inspection.)

Marathon Oil Permian respectfully requests approval to change the well from a two mile lateral to a three mile lateral. We also propose changing the well name, SHL, BHL, & drill plans as described below and on the attached:

Please change the well name from the Swallowtail 14-11 TB Fed Com 2H to Dolly Purrton WC Federal Com #702H

Approved SHL: 462' FSL & 1225' FWL Sec. 14 23S 32E  
Proposed SHL: 437' FSL & 1235' FWL Sec. 14 23S 32E

Approved BHL: 100' FNL & 330' FWL Sec. 11 23S 32E  
Proposed BHL: 100' FNL & 1650' FWL Sec. 02 23S 32E

Change to approved location table as follows:  
Continued on page 3 additional information

14. I hereby certify that the foregoing is true and correct. Name (Printed/Typed) TERRI STATHEM / Ph: (713) 296-2113	Title Regulatory Compliance Manager
Signature (Electronic Submission)	Date 03/24/2024

THE SPACE FOR FEDERAL OR STATE OFFICE USE		
Approved by CHRISTOPHER WALLS / Ph: (575) 234-2234 / Approved	Title Petroleum Engineer	Date 04/03/2024
Conditions of approval, if any, are attached. Approval of this notice does not warrant or certify that the applicant holds legal or equitable title to those rights in the subject lease which would entitle the applicant to conduct operations thereon.	Office CARLSBAD	

Title 18 U.S.C Section 1001 and Title 43 U.S.C Section 1212, make it a crime for any person knowingly and willfully to make to any department or agency of the United States any false, fictitious or fraudulent statements or representations as to any matter within its jurisdiction.

(Instructions on page 2)

## GENERAL INSTRUCTIONS

This form is designed for submitting proposals to perform certain well operations and reports of such operations when completed as indicated on Federal and Indian lands pursuant to applicable Federal law and regulations. Any necessary special instructions concerning the use of this form and the number of copies to be submitted, particularly with regard to local area or regional procedures and practices, are either shown below, will be issued by or may be obtained from the local Federal office.

## SPECIFIC INSTRUCTIONS

*Item 4* - Locations on Federal or Indian land should be described in accordance with Federal requirements. Consult the local Federal office for specific instructions.

*Item 13*: Proposals to abandon a well and subsequent reports of abandonment should include such special information as is required by the local Federal office. In addition, such proposals and reports should include reasons for the abandonment; data on any former or present productive zones or other zones with present significant fluid contents not sealed off by cement or otherwise; depths (top and bottom) and method of placement of cement plugs; mud or other material placed below, between and above plugs; amount, size, method of parting of any casing, liner or tubing pulled and the depth to the top of any tubing left in the hole; method of closing top of well and date well site conditioned for final inspection looking for approval of the abandonment. If the proposal will involve **hydraulic fracturing operations**, you must comply with 43 CFR 3162.3-3, including providing information about the protection of usable water. Operators should provide the best available information about all formations containing water and their depths. This information could include data and interpretation of resistivity logs run on nearby wells. Information may also be obtained from state or tribal regulatory agencies and from local BLM offices.

## NOTICES

The privacy Act of 1974 and the regulation in 43 CFR 2.48(d) provide that you be furnished the following information in connection with information required by this application.

AUTHORITY: 30 U.S.C. 181 et seq., 351 et seq., 25 U.S.C. 396; 43 CFR 3160.

PRINCIPAL PURPOSE: The information is used to: (1) Evaluate, when appropriate, approve applications, and report completion of subsequent well operations, on a Federal or Indian lease; and (2) document for administrative use, information for the management, disposal and use of National Resource lands and resources, such as: (a) evaluating the equipment and procedures to be used during a proposed subsequent well operation and reviewing the completed well operations for compliance with the approved plan; (b) requesting and granting approval to perform those actions covered by 43 CFR 3162.3-2, 3162.3-3, and 3162.3-4; (c) reporting the beginning or resumption of production, as required by 43 CFR 3162.4-1(c) and (d) analyzing future applications to drill or modify operations in light of data obtained and methods used.

ROUTINE USES: Information from the record and/or the record will be transferred to appropriate Federal, State, local or foreign agencies, when relevant to civil, criminal or regulatory investigations or prosecutions in connection with congressional inquiries or to consumer reporting agencies to facilitate collection of debts owed the Government.

EFFECT OF NOT PROVIDING THE INFORMATION: Filing of this notice and report and disclosure of the information is mandatory for those subsequent well operations specified in 43 CFR 3162.3-2, 3162.3-3, 3162.3-4.

The Paperwork Reduction Act of 1995 requires us to inform you that:

The BLM collects this information to evaluate proposed and/or completed subsequent well operations on Federal or Indian oil and gas leases.

Response to this request is mandatory.

The BLM would like you to know that you do not have to respond to this or any other Federal agency-sponsored information collection unless it displays a currently valid OMB control number.

**BURDEN HOURS STATEMENT:** Public reporting burden for this form is estimated to average 8 hours per response, including the time for reviewing instructions, gathering and maintaining data, and completing and reviewing the form. Direct comments regarding the burden estimate or any other aspect of this form to U.S. Department of the Interior, Bureau of Land Management (1004-0137), Bureau Information Collection Clearance Officer (WO-630), 1849 C St., N.W., Mail Stop 401 LS, Washington, D.C. 20240



## Additional Information

### Additional Remarks

SHL: NMNM84729

KOP/PP1: NMNM84729

PPP2: NMNM85940

PPP3: NMNM77062

LTP/BHL: State

Casing Design Changes:

Surface Setting Depth: FROM: 1437' TO: 1273'

Intermediate Setting Depth: FROM: 11582' TO: 11554'

Production Setting Depth: FROM: 22736' TO: 27615'

No other changes to the casing design. Cement design changes - please see attached drill plan.

Please see attached Drill plan, directional plan, and C102s (proposed & previously approved) for review and approval.

### Location of Well

0. SHL: SWSW / 462 FSL / 1225 FWL / TWSP: 23S / RANGE: 32E / SECTION: 14 / LAT: 32.2986986 / LONG: -103.6500003 ( TVD: 0 feet, MD: 0 feet )

PPP: SWSW / 100 FSL / 330 FWL / TWSP: 23S / RANGE: 32E / SECTION: 14 / LAT: 32.2976927 / LONG: -103.6528963 ( TVD: 11638 feet, MD: 11718 feet )

PPP: SWSW / 0 FSL / 330 FWL / TWSP: 23S / RANGE: 32E / SECTION: 11 / LAT: 32.3119375 / LONG: -103.6528997 ( TVD: 12116 feet, MD: 17172 feet )

BHL: NWNW / 100 FNL / 330 FWL / TWSP: 23S / RANGE: 32E / SECTION: 11 / LAT: 32.3261944 / LONG: -103.6529038 ( TVD: 12116 feet, MD: 22359 feet )

## PECOS DISTRICT DRILLING CONDITIONS OF APPROVAL

OPERATOR'S NAME:	MARATHON OIL COMPANY
WELL NAME & NO.:	DOLLY PURRTON WC FEDERAL COM 702H
SURFACE HOLE FOOTAGE:	437'/S & 1235'/W
BOTTOM HOLE FOOTAGE:	100'/N & 1640'/W
LOCATION:	Section 14, T.23 S., R.32 E.
COUNTY:	Lea County, New Mexico

**ALL PREVIOUS COAs STILL APPLY**

COA

H2S	<input checked="" type="radio"/> Yes	<input type="radio"/> No	
Potash	<input checked="" type="radio"/> None	<input type="radio"/> Secretary	<input type="radio"/> R-111-P
Cave/Karst Potential	<input checked="" type="radio"/> Low	<input type="radio"/> Medium	<input type="radio"/> High
Cave/Karst Potential	<input type="radio"/> Critical		
Variance	<input type="radio"/> None	<input checked="" type="radio"/> Flex Hose	<input type="radio"/> Other
Wellhead	<input type="radio"/> Conventional	<input checked="" type="radio"/> Multibowl	<input type="radio"/> Both
Wellhead Variance	<input type="radio"/> Diverter		
Other	<input type="checkbox"/> 4 String	<input type="checkbox"/> Capitan Reef	<input type="checkbox"/> WIPP
Other	<input type="checkbox"/> Fluid Filled	<input type="checkbox"/> Pilot Hole	<input type="checkbox"/> Open Annulus
Cementing	<input type="checkbox"/> Contingency Cement Squeeze	<input type="checkbox"/> EchoMeter	<input type="checkbox"/> Primary Cement Squeeze
Special Requirements	<input type="checkbox"/> Water Disposal	<input checked="" type="checkbox"/> COM	<input type="checkbox"/> Unit
Special Requirements	<input type="checkbox"/> Batch Sundry		
Special Requirements Variance	<input type="checkbox"/> Break Testing	<input type="checkbox"/> Offline Cementing	<input type="checkbox"/> Casing Clearance

### A. CASING

#### Alternate Casing Design:

1. The **13-3/8** inch surface casing shall be set at approximately **1273** feet (a minimum of 25 feet (Lea County) into the Rustler Anhydrite, above the salt, and below usable fresh water) and cemented to the surface.
  - a. If cement does not circulate to the surface, the appropriate BLM office shall be notified and a temperature survey utilizing an electronic type temperature survey with surface log readout will be used or a cement bond log shall be run to verify the top of the cement. Temperature survey will be run a minimum of six hours after pumping cement and ideally between 8-10 hours after completing the cement job.

- b. Wait on cement (WOC) time for a primary cement job will be a minimum of **8 hours** or 500 pounds compressive strength, whichever is greater. (This is to include the lead cement)
  - c. Wait on cement (WOC) time for a remedial job will be a minimum of 4 hours after bringing cement to surface or 500 pounds compressive strength, whichever is greater.
  - d. If cement falls back, remedial cementing will be done prior to drilling out that string.
2. The **9-5/8** inch intermediate casing shall be set at approximately **11,554** feet. Review cement volumes for possible salt washout. The minimum required fill of cement behind the **9-5/8** inch intermediate casing is:

**Option 1 (Single Stage):**

- Cement to surface. If cement does not circulate see B.1.a, c-d above.

**Option 2 (DV Tool):**

Operator has proposed a DV tool, the depth may be adjusted as long as the cement is changed proportionally and the **DV tool is placed below the salt interval**. The DV tool may be cancelled if cement circulates to surface on the first stage.

- a. First stage to DV tool: Cement to circulate. If cement does not circulate off the DV tool, contact the appropriate BLM office before proceeding with second stage cement job.
  - b. Second stage above DV tool:
    - Cement to surface. If cement does not circulate see B.1.a, c-d above.
3. The **5-1/2** inch production casing shall be set at approximately **27,615** feet. The minimum required fill of cement behind the **5-1/2** inch production casing is:
  - Cement should tie-back at least **200 feet** into previous casing string. Operator shall provide method of verification.

## **GENERAL REQUIREMENTS**

The BLM is to be notified in advance for a representative to witness:

- a. Spudding well (minimum of 24 hours)
- b. Setting and/or Cementing of all casing strings (minimum of 4 hours)
- c. BOPE tests (minimum of 4 hours)

- If well located in Eddy County  
**EMAIL** or call the Carlsbad Field Office, 620 East Greene St., Carlsbad, NM 88220,  
[BLM\\_NM\\_CFO\\_DrillingNotifications@BLM.GOV](mailto:BLM_NM_CFO_DrillingNotifications@BLM.GOV)  
 (575) 361-2822
  - If well located in Lea County  
 Call the Hobbs Field Station, 414 West Taylor, Hobbs NM 88240,  
 (575) 689-5981
1. Unless the production casing has been run and cemented or the well has been properly plugged, the drilling rig shall not be removed from over the hole without prior approval.
    - a. In the event the operator has proposed to drill multiple wells utilizing a skid/walking rig. Operator shall secure the wellbore on the current well, after installing and testing the wellhead, by installing a blind flange of like pressure rating to the wellhead and a pressure gauge that can be monitored while drilling is performed on the other well(s).
    - b. When the operator proposes to set surface casing with Spudder Rig
      - Notify the BLM when moving in and removing the Spudder Rig.
      - Notify the BLM when moving in the 2<sup>nd</sup> Rig. Rig to be moved in within 90 days of notification that Spudder Rig has left the location.
      - BOP/BOPE test to be conducted per **43 CFR part 3170 Subpart 3172** as soon as 2nd Rig is rigged up on well.
  2. Floor controls are required for 3M or Greater systems. These controls will be on the rig floor, unobstructed, readily accessible to the driller and will be operational at all times during drilling and/or completion activities. Rig floor is defined as the area immediately around the rotary table; the area immediately above the substructure on which the draw works are located, this does not include the dog house or stairway area.
  3. The record of the drilling rate along with the GR/N well log run from TD to surface (horizontal well – vertical portion of hole) shall be submitted to the BLM office as well as all other logs run on the borehole 30 days from completion. If available, a digital copy of the logs is to be submitted in addition to the paper copies. The Rustler top and top and bottom of Salt are to be recorded on the Completion Report.

#### A. CASING

1. Changes to the approved APD casing program need prior approval if the items substituted are of lesser grade or different casing size or are Non-API. The Operator can exchange the components of the proposal with that of superior strength (i.e. changing from J-55 to N-80, or from 36# to 40#). Changes to the approved cement program need prior approval if the altered cement plan has less volume or strength or

if the changes are substantial (i.e. Multistage tool, ECP, etc.). The initial wellhead installed on the well will remain on the well with spools used as needed.

2. Wait on cement (WOC) for Potash Areas: After cementing but before commencing any tests, the casing string shall stand cemented under pressure until both of the following conditions have been met: 1) cement reaches a minimum compressive strength of 500 psi for all cement blends, 2) until cement has been in place at least 24 hours. WOC time will be recorded in the driller's log. The casing integrity test can be done (prior to the cement setting up) immediately after bumping the plug.
3. Wait on cement (WOC) for Water Basin: After cementing but before commencing any tests, the casing string shall stand cemented under pressure until both of the following conditions have been met: 1) cement reaches a minimum compressive strength of 500 psi at the shoe, 2) until cement has been in place at least 8 hours. WOC time will be recorded in the driller's log. See individual casing strings for details regarding lead cement slurry requirements. The casing integrity test can be done (prior to the cement setting up) immediately after bumping the plug.
4. Provide compressive strengths including hours to reach required 500 pounds compressive strength prior to cementing each casing string. Have well specific cement details onsite prior to pumping the cement for each casing string.
5. No pea gravel permitted for remedial or fall back remedial without prior authorization from the BLM engineer.
6. On that portion of any well approved for a 5M BOPE system or greater, a pressure integrity test of each casing shoe shall be performed. Formation at the shoe shall be tested to a minimum of the mud weight equivalent anticipated to control the formation pressure to the next casing depth or at total depth of the well. This test shall be performed before drilling more than 20 feet of new hole.
7. If hardband drill pipe is rotated inside casing, returns will be monitored for metal. If metal is found in samples, drill pipe will be pulled and rubber protectors which have a larger diameter than the tool joints of the drill pipe will be installed prior to continuing drilling operations.
8. Whenever a casing string is cemented in the R-111-P potash area, the NMOCD requirements shall be followed.

B. PRESSURE CONTROL

1. All blowout preventer (BOP) and related equipment (BOPE) shall comply with well control requirements as described in **43 CFR part 3170 Subpart 3172 and API STD 53 Sec. 5.3.**

2. If a variance is approved for a flexible hose to be installed from the BOP to the choke manifold, the following requirements apply: The flex line must meet the requirements of API 16C. Check condition of flexible line from BOP to choke manifold, replace if exterior is damaged or if line fails test. Line to be as straight as possible with no hard bends and is to be anchored according to Manufacturer's requirements. The flexible hose can be exchanged with a hose of equal size and equal or greater pressure rating. Anchor requirements, specification sheet and hydrostatic pressure test certification matching the hose in service, to be onsite for review. These documents shall be posted in the company man's trailer and on the rig floor.
3. 5M or higher system requires an HCR valve, remote kill line and annular to match. The remote kill line is to be installed prior to testing the system and tested to stack pressure.
4. If the operator has proposed a multi-bowl wellhead assembly in the APD. The following requirements must be met:
  - a. Wellhead shall be installed by manufacturer's representatives, submit documentation with subsequent sundry.
  - b. If the welding is performed by a third party, the manufacturer's representative shall monitor the temperature to verify that it does not exceed the maximum temperature of the seal.
  - c. Manufacturer representative shall install the test plug for the initial BOP test.
  - d. Whenever any seal subject to test pressure is broken, all the tests in **43 CFR part 3170 Subpart 3172** must be followed.
  - e. If the cement does not circulate and one inch operations would have been possible with a standard wellhead, the well head shall be cut off, cementing operations performed and another wellhead installed.
5. The appropriate BLM office shall be notified a minimum of 4 hours in advance for a representative to witness the tests.
  - a. In a water basin, for all casing strings utilizing slips, these are to be set as soon as the crew and rig are ready and any fallback cement remediation has been done. The casing cut-off and BOP installation can be initiated four hours after installing the slips, which will be approximately six hours after bumping the plug. For those casing strings not using slips, the minimum wait time before cut-off is eight hours after bumping the plug. BOP/BOPE testing can begin after cut-off or once cement reaches 500 psi compressive strength (including lead cement), whichever is greater. However, if the float does not hold, cut-off cannot be initiated until cement reaches 500 psi compressive strength (including lead when specified).
  - b. In potash areas, for all casing strings utilizing slips, these are to be set as soon as the crew and rig are ready and any fallback cement remediation has been



done. For all casing strings, casing cut-off and BOP installation can be initiated at twelve hours after bumping the cement plug. The BOPE test can be initiated after bumping the cement plug with the casing valve open. (only applies to single stage cement jobs, prior to the cement setting up.)

- c. The tests shall be done by an independent service company utilizing a test plug not a cup or J-packer and can be initiated immediately with the casing valve open. The operator also has the option of utilizing an independent tester to test without a plug (i.e. against the casing) pursuant to **43 CFR part 3170 Subpart 3172** with the pressure not to exceed 70% of the burst rating for the casing. Any test against the casing must meet the WOC time for water basin (8 hours) or potash (24 hours) or 500 pounds compressive strength, whichever is greater, prior to initiating the test (see casing segment as lead cement may be critical item).
- d. The test shall be run on a 5000 psi chart for a 2-3M BOP/BOP, on a 10000 psi chart for a 5M BOP/BOPE and on a 15000 psi chart for a 10M BOP/BOPE. If a linear chart is used, it shall be a one hour chart. A circular chart shall have a maximum 2 hour clock. If a twelve hour or twenty-four hour chart is used, tester shall make a notation that it is run with a two hour clock.
- e. The results of the test shall be reported to the appropriate BLM office.
- f. All tests are required to be recorded on a calibrated test chart. A copy of the BOP/BOPE test chart and a copy of independent service company test will be submitted to the appropriate BLM office.
- g. The BOP/BOPE test shall include a low pressure test from 250 to 300 psi. The test will be held for a minimum of 10 minutes if test is done with a test plug and 30 minutes without a test plug. This test shall be performed prior to the test at full stack pressure.
- h. BOP/BOPE must be tested by an independent service company within 500 feet of the top of the Wolfcamp formation if the time between the setting of the intermediate casing and reaching this depth exceeds 20 days. This test does not exclude the test prior to drilling out the casing shoe as per **43 CFR part 3170 Subpart 3172**.

#### C. DRILLING MUD

Mud system monitoring equipment, with derrick floor indicators and visual and audio alarms, shall be operating before drilling into the Wolfcamp formation, and shall be used until production casing is run and cemented.

#### D. WASTE MATERIAL AND FLUIDS

All waste (i.e. drilling fluids, trash, salts, chemicals, sewage, gray water, etc.) created as a result of drilling operations and completion operations shall be safely contained and disposed of properly at a waste disposal facility. No waste material or fluid shall be disposed of on the well location or surrounding area.

Porto-johns and trash containers will be on-location during fracturing operations or any other crew-intensive operations.

**KPI 4/2/2024**

District I  
1625 N. French Dr., Hobbs, NM 88240  
Phone: (575) 393-6161 Fax: (575) 393-0720  
District II  
811 S. First St., Artesia, NM 88210  
Phone: (575) 748-1283 Fax: (575) 748-9720  
District III  
1000 Rio Brazos Road, Aztec, NM 87410  
Phone: (505) 334-6178 Fax: (505) 334-6170  
District IV  
1220 S. St. Francis Dr., Santa Fe, NM 87505  
Phone: (505) 476-3460 Fax: (505) 476-3462

State of New Mexico  
Energy, Minerals & Natural Resources Department  
OIL CONSERVATION DIVISION  
1220 South St. Francis Dr.  
Santa Fe, NM 87505

Form C-102 Revised August 1, 2011  
Submit one copy to appropriate  
District Office

☐ AMENDED REPORT

WELL LOCATION AND ACREAGE DEDICATION PLAT

<sup>1</sup> API Number 30-025-50336	<sup>2</sup> Pool Code 17645	<sup>3</sup> Pool Name DIAMONDTAIL; WOLFCAMP
<sup>4</sup> Property Code	<sup>5</sup> Property Name DOLLY PURRTON WC FEDERAL Com	<sup>6</sup> Well Number 702H
<sup>7</sup> OGRID No. 372098	<sup>8</sup> Operator Name MARATHON OIL PERMIAN LLC	<sup>9</sup> Elevation 3718'

<sup>10</sup> Surface Location

UL or lot no.	Section	Township	Range	Lot Idn	Feet from the	North/South line	Feet from the	East/West line	County
M	14	23S	32E		437'	SOUTH	1235'	WEST	LEA

<sup>11</sup> Bottom Hole Location If Different From Surface

UL or lot no.	Section	Township	Range	Lot Idn	Feet from the	North/South line	Feet from the	East/West line	County
L 3	2	23S	32E		100'	NORTH	1640'	WEST	LEA
<sup>12</sup> Dedicated Acres 959.29	<sup>13</sup> Joint or Infill	<sup>14</sup> Consolidation Code	<sup>15</sup> Order No.						

No allowable will be assigned to this completion until all interests have been consolidated or a non-standard unit has been approved by the division.

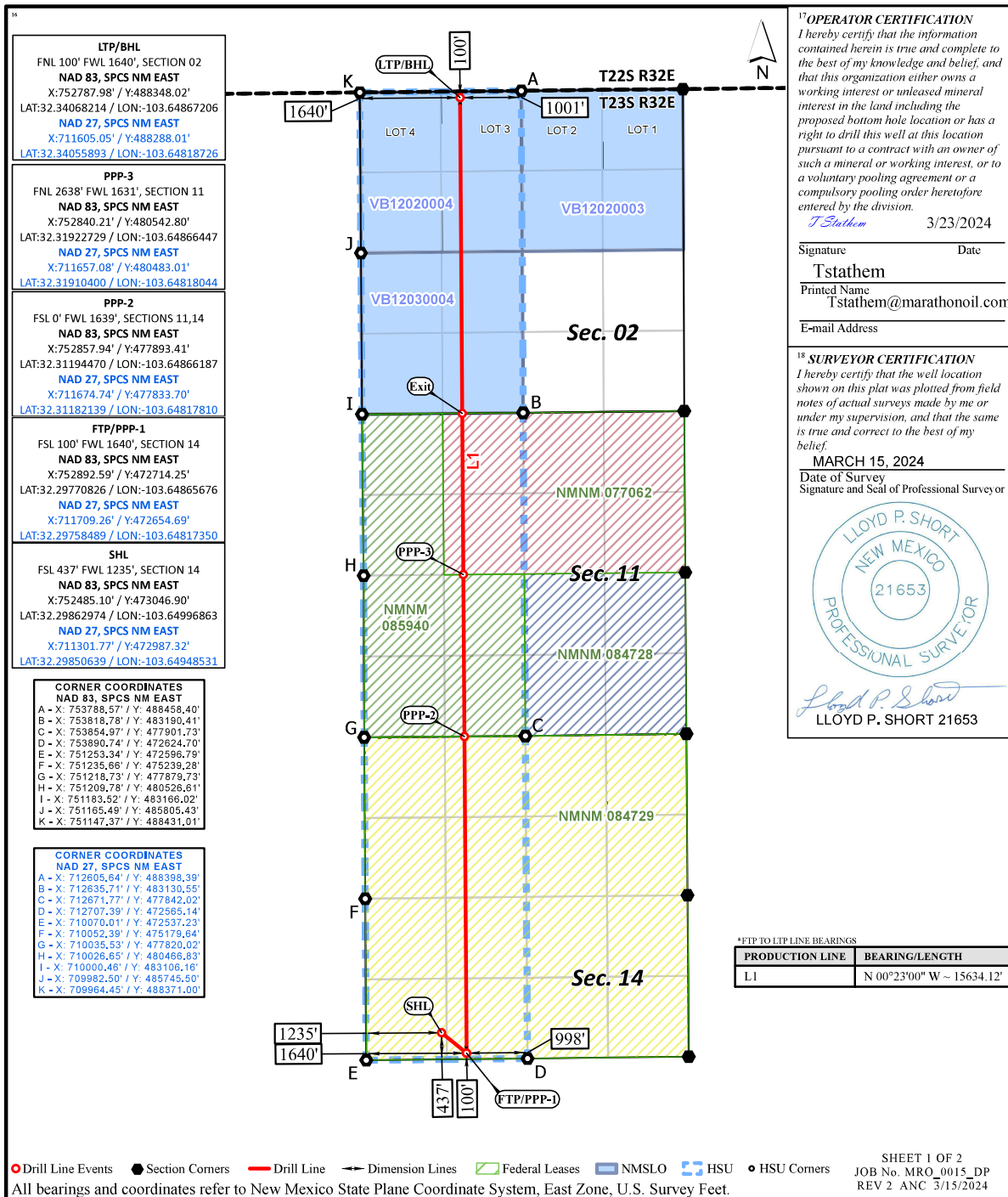

District I  
1625 N. French Dr., Hobbs, NM 88240  
Phone: (575) 393-6161 Fax: (575) 393-0720  
District II  
811 S. First St., Artesia, NM 88210  
Phone: (575) 748-1283 Fax: (575) 748-9720  
District III  
1000 Rio Brazos Road, Aztec, NM 87410  
Phone: (505) 334-6178 Fax: (505) 334-6170  
District IV  
1220 S. St. Francis Dr., Santa Fe, NM 87505  
Phone: (505) 476-3460 Fax: (505) 476-3462

State of New Mexico  
Energy, Minerals & Natural Resources Department  
OIL CONSERVATION DIVISION  
1220 South St. Francis Dr.  
Santa Fe, NM 87505

Form C-102  
Revised August 1, 2011  
Submit one copy to appropriate  
District Office  
☐ AMENDED REPORT

## WELL LOCATION AND ACREAGE DEDICATION PLAT

<sup>1</sup> API Number <b>30-025-50336</b>	<sup>2</sup> Pool Code <b>17645</b>	<sup>3</sup> Pool Name <b>DIAMONDTAIL;WOLFCAMP</b>
<sup>4</sup> Property Code <b>332736</b>	<sup>5</sup> Property Name <b>SWALLOWTAIL 14-11 WA FED COM</b>	<sup>6</sup> Well Number <b>2H</b>
<sup>7</sup> OGRID No. <b>372098</b>	<sup>8</sup> Operator Name <b>MARATHON OIL PERMIAN LLC</b>	<sup>9</sup> Elevation <b>3718'</b>

<sup>10</sup> Surface Location



UL or lot no.	Section	Township	Range	Lot Idn	Feet from the	North/South line	Feet from the	East/West line	County
M	14	23S	32E		462	SOUTH	1225	WEST	LEA

<sup>11</sup> Bottom Hole Location If Different From Surface

UL or lot no.	Section	Township	Range	Lot Idn	Feet from the	North/South line	Feet from the	East/West line	County
D	11	23S	32E		100	NORTH	330	WEST	LEA

<sup>12</sup> Dedicated Acres <b>320.0</b>	<sup>13</sup> Joint or Infill	<sup>14</sup> Consolidation Code	<sup>15</sup> Order No.
---	-------------------------------	----------------------------------	-------------------------

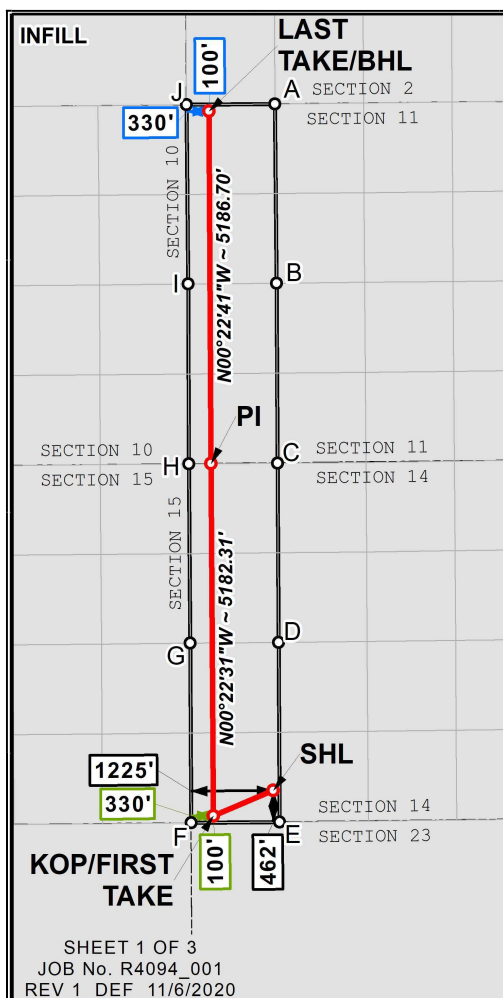
No allowable will be assigned to this completion until all interests have been consolidated or a non-standard unit has been approved by the division.

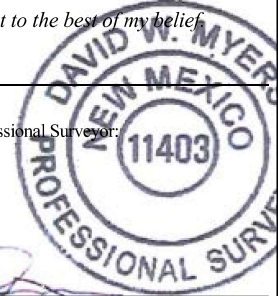
	<b>CORNER COORDINATES NAD 83, SPCS NM EAST</b> A - X: 752501.15' / Y: 483178.22' B - X: 752523.30' / Y: 480539.65' C - X: 752536.85' / Y: 477890.73' D - X: 752554.24' / Y: 475253.66' E - X: 752572.04' / Y: 472610.75' F - X: 751253.34' / Y: 472596.79' G - X: 751235.66' / Y: 475239.28' H - X: 751218.73' / Y: 477879.73' I - X: 751209.78' / Y: 480526.61' J - X: 751183.52' / Y: 483166.02'
	<b>CORNER COORDINATES NAD 27, SPCS NM EAST</b> A - X: 711318.09' / Y: 483118.35' B - X: 711340.17' / Y: 480479.86' C - X: 711353.65' / Y: 477831.02' D - X: 711370.97' / Y: 475194.02' E - X: 711388.70' / Y: 472551.18' F - X: 710070.01' / Y: 472537.23' G - X: 710052.39' / Y: 475179.64' H - X: 710035.53' / Y: 477820.02' I - X: 710026.65' / Y: 480466.83' J - X: 710000.46' / Y: 483106.16'
	<b>LAST TAKE POINT/BOTTOM HOLE LOCATION 100' FNL 330' FWL, SECTION 11 NAD 83, SPCS NM EAST X: 751514.50' / Y: 483069.08' LAT: 32.32619442N / LON: 103.65290382W NAD 27, SPCS NM EAST X: 710331.44' / Y: 483009.22' LAT: 32.32607117N / LON: 103.65241942W</b>
	<b>KICK OFF POINT/FIRST TAKE POINT 100' FSL 1225' FWL, SECTION 14 NAD 83, SPCS NM EAST X: 751582.66' / Y: 472700.28' LAT: 32.29769279N / LON: 103.65289627W NAD 27, SPCS NM EAST X: 710399.32' / Y: 472640.72' LAT: 32.29756944N / LON: 103.65241290W</b>
<b>SHEET 1 OF 3 JOB No. R4094_001 REV 1 DEF 11/6/2020</b>	<b>SURFACE HOLE LOCATION 462' FSL 1225' FWL, SECTION 14 NAD 83, SPCS NM EAST X: 752475.16' / Y: 473071.90' LAT: 32.29869864N / LON: 103.65000030W NAD 27, SPCS NM EAST X: 711291.83' / Y: 473012.32' LAT: 32.29857528N / LON: 103.64951697W</b>
	<b>17 OPERATOR CERTIFICATION</b> <i>I hereby certify that the information contained herein is true and complete to the best of my knowledge and belief, and that this organization either owns a working interest or unleased mineral interest in the land including the proposed bottom hole location or has a right to drill this well at this location pursuant to a contract with an owner of such a mineral or working interest, or to a voluntary pooling agreement or a compulsory pooling order heretofore entered by the division.</i>  Signature:  Date: <b>11/12/2020</b> <b>Melissa Szudera</b> Printed Name <b>mszudera@marathonoil.com</b> E-mail Address
<b>18 SURVEYOR CERTIFICATION</b> <i>I hereby certify that the well location shown on this plat was plotted from field notes of actual surveys made by me or under my supervision, and that the same is true and correct to the best of my belief.</i>  NOVEMBER 9, 2020 Date of Survey Signature and Seal of Professional Surveyor: 	Certificate Number <b>DAVID W. MYERS 11403</b>

Distances/areas relative to NAD 83 Combined Scale Factor: 0.99914426 Convergence Angle: 00°07'17.93119"

☐ Horizontal Spacing Unit

MARATHON OIL PERMIAN, LLC.  
**DRILLING AND OPERATIONS PLAN**



WELL NAME & NUMBER: **DOLLY PURRTON FEDERAL 702H**  
LOCATION: SECTION **14** TOWNSHIP **23S** RANGE **32E**  
LEA COUNTY, NEW MEXICO

**Section 1: GEOLOGICAL FORMATIONS**

Name of Surface Formation: Permian  
Elevation: 3718 feet

Estimated Tops of Important Geological Markers:

Formation	TVD (ft)	MD (ft)	Elevation (ft SS)	Lithologies	Mineral Resources	Producing Formation?
Rustler	1221	1248	2497	Anhydrite	Brine	No
Salado	1696	1723	2022	Salt/Anhydrite	Brine	No
Castile	3604	3631	114	Salt/Anhydrite	Brine	No
Base of Salt (BX)	4942	4969	-1224	Salt/Anhydrite	Brine	No
Lamar	4942	4969	-1224	Sandstone/Shale	None	No
Bell Canyon	4994	5021	-1276	Sandstone	Oil	No
Cherry Canyon	6117	6144	-2399	Sandstone	Oil	No
Brushy Canyon	7094	7121	-3376	Sandstone	Oil	No
Bone Spring Lime	8757	8784	-5039	Limestone	None	No
Upper Avalon Shale	8887	8914	-5169	Shale	Oil	Yes
1st Bone Spring Sand	9940	9967	-6222	Sandstone	Oil	Yes
2nd Bone Spring Carbonate	10242	10269	-6524	Limestone/Shale	None	No
2nd Bone Spring Sand	10607	10634	-6889	Sandstone	Oil	Yes
3rd Bone Spring Carbonate	11115	11142	-7397	Limestone	Oil	No
3rd Bone Spring Sand	11890	11917	-8172	Sandstone	Oil	Yes
Wolfcamp	12176	12203	-8458	Sandstone/Shale/Carbonates	Natural Gas / Oil	Yes
Wolfcamp A	12395	12422	-8677	Sandstone/Shale/Carbonates	Natural Gas / Oil	Yes
Wolfcamp B	12831	12858	-9113	Sandstone/Shale/Carbonates	Natural Gas / Oil	No
Wolfcamp C	12997	13024	-9279	Sandstone/Shale/Carbonates	Natural Gas / Oil	No
Wolfcamp D	13108	13135	-9390	Sandstone/Shale/Carbonates	Natural Gas / Oil	No

**Section 2: BLOWOUT PREVENTER TESTING PROCEDURE**

**Pressure Rating (PSI):** 10M  
**Rating Depth:** 10000  
**Equipment:** 13 5/8 BOP Annular (5,000 psi WP) and BOP Stack (10,000 psi WP) will be installed and tested before drilling all holes.

**Requesting Variance?** Yes  
**Variance Request:** A variance is requested for the use of a flexible choke line from the BOP to Choke Manifold. See attached for specs and hydrostatic test chart.

**Testing Procedure:** BOP/BOPE will be tested to 250 psi low and a high of 100% WP for the Annular and 5,000psi for the BOP Stacking before drilling the intermediate hole, 10,000psi for the BOP Stacking before drilling the production hole. Testing will be conducted by an independent service company per Onshore Order 2 requirements. The System may be upgraded to a higher pressure but still tested to the working pressure listed in the Equipment Description above. If the system is upgraded all the components installed will be functional and tested.  
Pipe rams will be operationally checked each 24 hour period. Blind rams will be operationally checked on each trip out of the hole. These checks will be noted on the daily tour sheets. Other accessories to the BOP equipment will include a Kelly cock, full opening safety valve / inside BOP and choke lines and choke manifold. See attached schematics.  
Formation integrity test will be performed per Onshore Order #2. On Exploratory wells or on that portion of any well approved for a 5M BOPE system or greater, a pressure integrity test of each casing shoe shall be performed. Will be tested in accordance with Onshore Oil and Gas Order #2 III.B.1.i. A multibowl wellhead is being used. The BOP will be tested per Onshore Order #2 after installation on the surface casing which will cover testing requirements for a maximum of 30 days. If any seal subject to test pressure is broken the system must be tested. See attached schematic.



Section 3: CASING PROGRAM

String Type	Hole Size	Casing Size	Top Set MD	Bottom Set MD	Top Set TVD	Bottom Set TVD	Top Set MSL	Bottom Set MSL	Weight (lbs/ft)	Grade	Joint Type	Collapse SF	Burst SF	Joint SF Type	Joint SF	Body SF Type	Body SF
Surface	17.5	13.375	0	1273	0	1246	3718	2472	54.5	J55	BTC	5.22	1.81	BUOY	4.52	BUOY	4.52
Intermediate	12.25	9.625	0	11554	0	11527	3718	-7809	40	P110HC	BTC	1.20	1.42	BUOY	2.44	BUOY	2.44
Production	8.75	5.5	0	27615	0	12200	3718	-8482	23	P110HC	TLW	2.53	1.26	BUOY	2.22	BUOY	2.22
All casing strings will be tested in accordance with Onshore Oil and Gas Order #2 III.B.1.h												Safety Factors will Meet or Exceed					

Casing Condition: New  
Casing Standard: API  
Tapered String? No

Yes or No	
Is casing new? If used, attach certification as required in Onshore Order #1.	Yes
Does casing meet API specifications? If no, attach casing specification sheet.	Yes
Is premium or uncommon casing planned? If yes attach casing specification sheet.	No
Does the above casing design meet or exceed BLM's minimum standards? If not provide justification (loading assumptions, casing design criteria).	Yes
Will the intermediate pipe be kept at a minimum 1/3 fluid filled to avoid approaching the collapse pressure rating of the casing?	Yes
Is well located within Capitan Reef?	No
If yes, does production casing cement tie back a minimum of 50' above the Reef?	
Is proposed well within the designated four string boundary?	
Is well located in R-111-P and SOPA?	No
If yes, are the first three strings cemented to surface?	
Is the second string set 100' to 600' below the base of salt?	
Is well located in SOPA but not in R-111-P?	No
If yes, are the first 2 strings cemented to surface and third string cement tied back 500' into previous casing?	
Is well located in high Cave/Karst?	No
If yes, are there two strings cemented to surface?	
If yes, is there a contingency casing if lost circulation occurs?	
Is well located in critical Cave/Karst?	No
If yes, are there three strings cemented to surface?	

Section 4: CEMENT PROGRAM

String Type	Lead/Tail	Top MD	Bottom MD	Quantity (sks)	Yield (ft³/sks)	Density (ppg)	Slurry Volume (ft³)	Excess (%)	Cement Type	Additives
Surface	Lead	0	1123	483	2.12	12.5	1024	25	Class C	Extender,Accelerator,LCM
Surface	Tail	1123	1273	99	1.32	14.8	130	25	Class C	Accelerator
Intermediate	Lead	0	11054	2021	2.18	12.4	4406	25	Class C	Extender,Accelerator,LCM
Intermediate	Tail	11054	11554	147	1.33	14.8	196	25	Class C	Retarder
Production	Tail	11254	27615	3116	1.68	13	5234	25	Class H	Retarder, Extender, Fluid Loss, Suspension Agent

Stage tool depth(s) will be adjusted based on hole conditions and cement volumes will be adjusted proportionally. Stage tool will be set a minimum of 50 feet below previous casing and a minimum of 200 feet above current shoe. Lab reports with the 500 psi compressive strength time for the cement will be onsite for review.

Pilot Hole? No  
Pilot Hole Depth: N/A  
KOP Depth: N/A  
Plugging Procedure for Pilot Hole: N/A

Plug Top	Plug Bottom	Excess (%)	Quantity (sx)	Density (ppg)	Yield (ft³/sks)	Water gal/sk	Slurry Description and Cement Type



Section 5: CIRCULATING MEDIUM

Mud System Type: Closed  
Will an air or gas system be used? No

Describe what will be on location to control well or mitigate other conditions:  
The necessary mud products for additional weight and fluid loss control will be on location at all times.

Describe the mud monitoring system utilized:  
Losses or gains in the mud system will be monitored visually/manually as well as with an electronic PVT.

Circulating Medium Table:

Top Depth	Bottom Depth	Mud Type	Min. Weight (ppg)	Max Weight (ppg)
0	1273	Water Based Mud	8.4	8.8
1273	11554	Brine or Oil Based Mud	9.2	10.2
11554	27615	Oil Based Mud	10.5	12.5

Section 6: TESTING, LOGGING, CORING

List of production tests including testing procedures, equipment and safety measures:  
GR from TD to surface (horizontal well - vertical portion of hole)

List of open and cased hole logs run in the well:  
GR while drilling from Intermediate casing shoe to TD.

Coring operation description for the well:  
None

Section 7: ANTICIPATED PRESSURE

Anticipated Bottom Hole Pressure: 7930 PSI  
Anticipated Bottom Hole Temperature: 195 °F  
Anticipated Abnormal Pressure? No  
Anticipated Abnormal Temperature? No

Potential Hazards:  
H2S detection equipment will be in operation after drilling out the surface casing shoe until the production casing has been cemented. Breathing equipment will be on location from drilling out the surface shoe until production casing is cemented. If H2S is encountered the operator will comply with Onshore Order #6. Adequate flare lines will be installed off the mud/gas separator where gas may be flared safely. All personnel will be familiar with all aspects of safe operation of equipment being used to drill this well. See attached H2S Contingency Plan.

Section 8: OTHER INFORMATION

Auxiliary Well Control and Monitoring Equipment:  
A Kelly cock will be in the drill string at all times. A full opening drill pipe stabbing valve having the appropriate connections will be on the rig floor unobstructed and readily accessible at all times.  
Hydrogen Sulfide detection equipment will be in operation after drilling out the surface casing shoe until the production casing is cemented. Breathing equipment will be on location upon drilling the surface casing shoe until total depth is reached. If Hydrogen Sulfide is encountered, measured amounts and formations will be reported to the BLM.

Anticipated Starting Date and Duration of Operations:  
Road and location construction will begin after the BLM has approved the APD. Anticipated spud date will be as soon as possible after BLM approval and as soon as a rig will be available. Move in operations and drilling is expected to take 30 days.

Project: Lea County, NM (NAD27 NME)  
Site: Dolly Purton Federal  
Well: Dolly Purton Federal 702H  
Wellbore: OH  
Design: Plan 1 03-07-24  
Rig: Cactus 169



Azinuths to Grid North  
True North: -0.37°  
Magnetic Field  
Strength: 47429.5 nT  
Dip Angle: 59.83°  
Date: 5/07/2024  
Model: MVHD

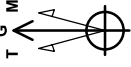

Map System: US State Plane 1927 (Exact solution)  
Datum: NAD83 (NAD83 CONUS)  
Zone Name: New Mexico East 3001  
Local Origin: Well Dolly Purton Federal 702H - Grid North

Latitude: 32° 17' 54.022983 N  
Longitude: 103° 38' 53.330116 W  
Grid East: 711301.77  
Grid North: 122000.00  
Scale Factor: 1.000000  
Geographic Model: NAD83  
Sample Date: 07-May-24  
Magnetic Declination: 0.365°  
Dip Angle from Horizontal: 59.83°  
Magnetic Field Strength: 47429.5 nT

To convert a Magnetic Direction to a Grid Direction, Add 0.365°  
To convert a True Direction to a Grid Direction, Subtract 0.365°

Well Details

Name	Well	Latitude	Longitude
KOP2 - DP Fed 702H	711719.26	32° 17' 51.265030 N	103° 38' 53.308073 W
LTPBHL - DP Fed 702H	711615.05	32° 20' 26.015362 N	103° 38' 53.376222 W
PPP2 - DP Fed 702H	711684.74	32° 18' 42.557133 N	103° 38' 53.324601 W
PPP3 - DP Fed 702H	711667.08	32° 19' 8.774770 N	103° 38' 53.330116 W

WELL TARGET DETAILS									
Name	Well	Latitude	Longitude	East	North	Depth	Angle	Target	Notes
KOP2 - DP Fed 702H	711719.26	32° 17' 51.265030 N	103° 38' 53.308073 W	711301.77	122000.00	100'	126.55°	Build	
LTPBHL - DP Fed 702H	711615.05	32° 20' 26.015362 N	103° 38' 53.376222 W	711301.77	122000.00	100'	126.55°	Drop	
PPP2 - DP Fed 702H	711684.74	32° 18' 42.557133 N	103° 38' 53.324601 W	711301.77	122000.00	100'	126.55°	Build	
PPP3 - DP Fed 702H	711667.08	32° 19' 8.774770 N	103° 38' 53.330116 W	711301.77	122000.00	100'	126.55°	Build	

SECTION DETAILS									
Sec	MD	Inc	Azi	TVD	+N-S	+E-W	Dleg	TFace	VSet
1	0.00	0.00	0.00	0.00	0.00	0.00	0.00	0.00	0.00
2	1800.00	0.00	0.00	1800.00	0.00	0.00	0.00	0.00	0.00
3	2105.40	6.11	126.55	2104.82	-10.13	12.72	2.00	126.548	-10.22
4	6916.50	6.11	126.55	6983.18	-32.28	404.77	0.00	10.00	-325.17
5	11554.94	0.00	0.00	11554.94	0.00	0.00	0.00	0.00	0.00
6	11554.94	0.00	0.00	11554.94	0.00	0.00	0.00	0.00	0.00
7	12554.94	90.00	359.62	12200.00	240.32	413.67	10.00	359.618	237.57
8	27615.76	90.00	359.62	12200.00	15300.80	313.28	0.00	0.0006288.39	LTPBHL - DP Fed 702H

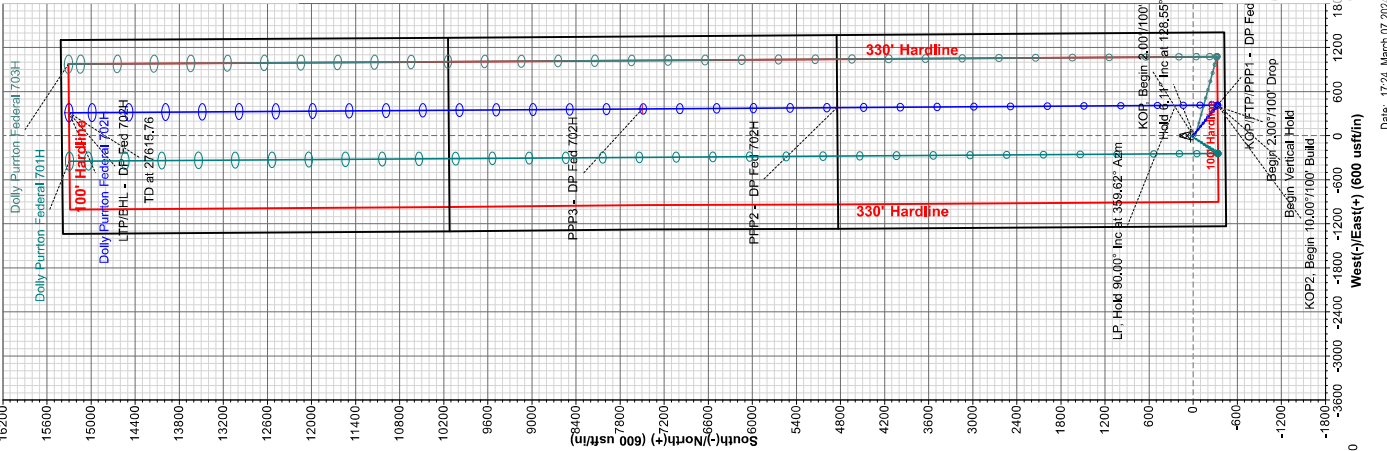
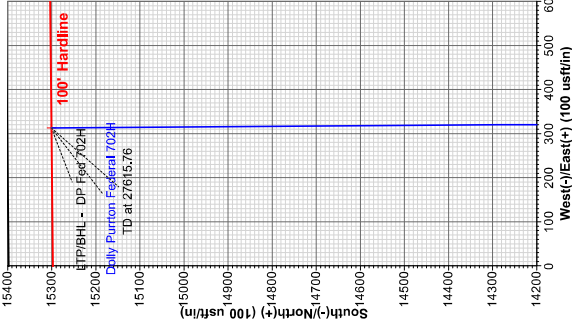
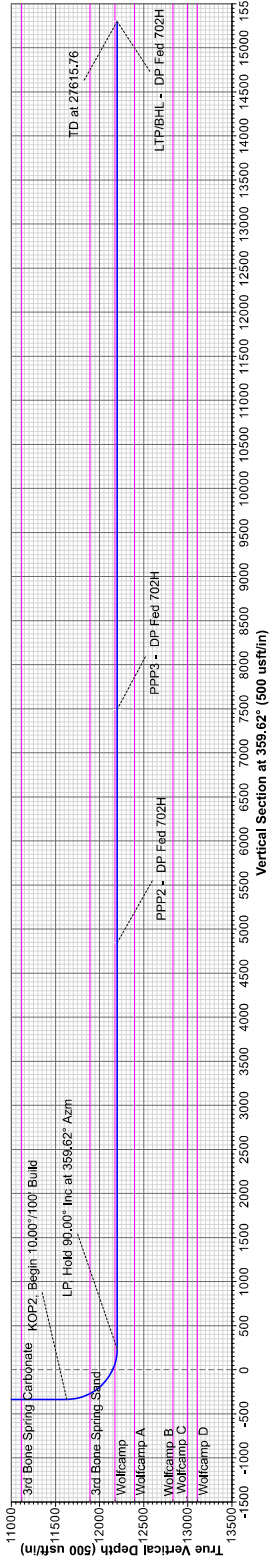
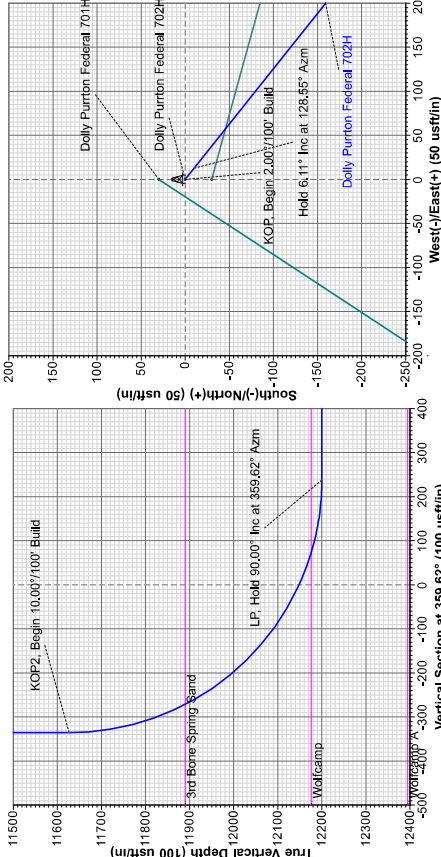
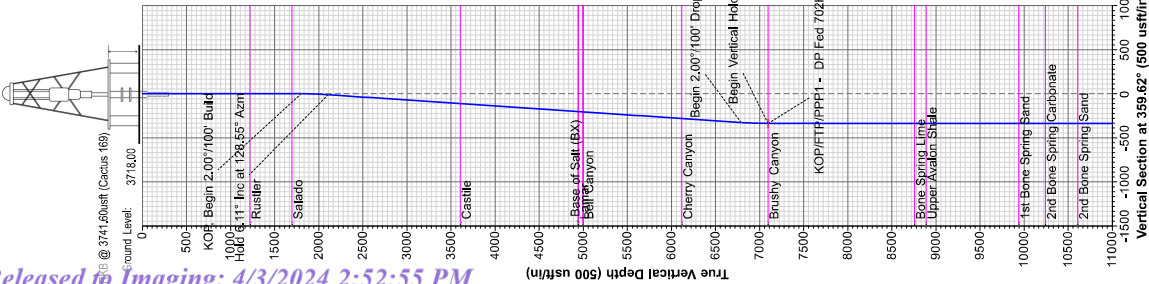



# **Marathon Oil Permian LLC**

**Lea County, NM (NAD27 NME)**

**Dolly Purrton Federal**

**Dolly Purrton Federal 702H**

**OH**

**Plan: Plan 1 03-07-24**

## **Standard Planning Report**

**07 March, 2024**





Phoenix  
Planning Report



Database:	USAEDMDB	Local Co-ordinate Reference:	Well Dolly Purrtton Federal 702H
Company:	Marathon Oil Permian LLC	TVD Reference:	RKB @ 3741.60usft (Cactus 169)
Project:	Lea County, NM (NAD27 NME)	MD Reference:	RKB @ 3741.60usft (Cactus 169)
Site:	Dolly Purrtton Federal	North Reference:	Grid
Well:	Dolly Purrtton Federal 702H	Survey Calculation Method:	Minimum Curvature
Wellbore:	OH		
Design:	Plan 1 03-07-24		

Project	Lea County, NM (NAD27 NME)		
Map System:	US State Plane 1927 (Exact solution)	System Datum:	Mean Sea Level
Geo Datum:	NAD 1927 (NADCON CONUS)		
Map Zone:	New Mexico East 3001		

Site		Dolly Purrtton Federal			
Site Position:		Northing:	473,017.32 usft	Latitude:	32° 17' 54.919830 N
From:	Map	Easting:	711,301.77 usft	Longitude:	103° 38' 58.144910 W
Position Uncertainty:	0.00 usft	Slot Radius:	13-3/16 "		

Well	Dolly Purrtton Federal 702H					
Well Position	+N/-S	0.00 usft	Northing:	472,987.32 usft	Latitude:	32° 17' 54.622963 N
	+E/-W	0.00 usft	Easting:	711,301.77 usft	Longitude:	103° 38' 58.147140 W
Position Uncertainty		0.00 usft	Wellhead Elevation:	usft	Ground Level:	3,718.00 usft
Grid Convergence:		0.365 °				

Wellbore	OH				
Magnetics	Model Name	Sample Date	Declination (°)	Dip Angle (°)	Field Strength (nT)
	MVHD	5/07/24	6.200	59.825	47,429.54911482

Design	Plan 1 03-07-24				
Audit Notes:					
Version:		Phase:	PLAN	Tie On Depth:	0.00
Vertical Section:	Depth From (TVD) (usft)	+N/-S (usft)	+E/-W (usft)	Direction (°)	
	0.00	0.00	0.00	359.62	

Plan Survey Tool Program	Date	3/07/24			
Depth From (usft)	Depth To (usft)	Survey (Wellbore)	Tool Name	Remarks	
1	0.00	27,615.76 Plan 1 03-07-24 (OH)	MWD+IFR1+MS		
			OWSG Rev. 2 MWD + IFR1		

Plan Sections										
Measured Depth (usft)	Inclination (°)	Azimuth (°)	Vertical Depth (usft)	+N/-S (usft)	+E/-W (usft)	Dogleg Rate (°/100usft)	Build Rate (°/100usft)	Turn Rate (°/100usft)	TFO (°)	Target
0.00	0.00	0.00	0.00	0.00	0.00	0.00	0.00	0.00	0.000	
1,800.00	0.00	0.00	1,800.00	0.00	0.00	0.00	0.00	0.00	0.000	
2,105.40	6.11	128.55	2,104.82	-10.13	12.72	2.00	2.00	0.00	128.546	
6,816.50	6.11	128.55	6,789.18	-322.50	404.77	0.00	0.00	0.00	0.000	
7,121.90	0.00	0.00	7,094.00	-332.63	417.49	2.00	-2.00	0.00	180.000	KOP/FTP/PPP1 - [
11,654.94	0.00	0.00	11,627.04	-332.63	417.49	0.00	0.00	0.00	0.000	
12,554.94	90.00	359.62	12,200.00	240.32	413.67	10.00	10.00	0.00	359.618	
27,615.76	90.00	359.62	12,200.00	15,300.80	313.28	0.00	0.00	0.00	0.000	LTP/BHL - DP Fed



# Phoenix Planning Report



<b>Database:</b>	USAEDMDB	<b>Local Co-ordinate Reference:</b>	Well Dolly Purrtton Federal 702H
<b>Company:</b>	Marathon Oil Permian LLC	<b>TVD Reference:</b>	RKB @ 3741.60usft (Cactus 169)
<b>Project:</b>	Lea County, NM (NAD27 NME)	<b>MD Reference:</b>	RKB @ 3741.60usft (Cactus 169)
<b>Site:</b>	Dolly Purrtton Federal	<b>North Reference:</b>	Grid
<b>Well:</b>	Dolly Purrtton Federal 702H	<b>Survey Calculation Method:</b>	Minimum Curvature
<b>Wellbore:</b>	OH		
<b>Design:</b>	Plan 1 03-07-24		

Planned Survey									
Measured Depth (usft)	Inclination (°)	Azimuth (°)	Vertical Depth (usft)	+N/-S (usft)	+E/-W (usft)	Vertical Section (usft)	Dogleg Rate (°/100usft)	Build Rate (°/100usft)	Turn Rate (°/100usft)
0.00	0.00	0.00	0.00	0.00	0.00	0.00	0.00	0.00	0.00
1,221.00	0.00	0.00	1,221.00	0.00	0.00	0.00	0.00	0.00	0.00
<b>Rustler</b>									
1,696.00	0.00	0.00	1,696.00	0.00	0.00	0.00	0.00	0.00	0.00
<b>Salado</b>									
1,800.00	0.00	0.00	1,800.00	0.00	0.00	0.00	0.00	0.00	0.00
<b>KOP, Begin 2.00°/100' Build</b>									
1,900.00	2.00	128.55	1,899.98	-1.09	1.36	-1.10	2.00	2.00	0.00
2,000.00	4.00	128.55	1,999.84	-4.35	5.46	-4.38	2.00	2.00	0.00
2,100.00	6.00	128.55	2,099.45	-9.78	12.27	-9.86	2.00	2.00	0.00
2,105.40	6.11	128.55	2,104.82	-10.13	12.72	-10.22	2.00	2.00	0.00
<b>Hold 6.11° Inc at 128.55° Azm</b>									
2,200.00	6.11	128.55	2,198.88	-16.41	20.59	-16.54	0.00	0.00	0.00
2,300.00	6.11	128.55	2,298.32	-23.04	28.91	-23.23	0.00	0.00	0.00
2,400.00	6.11	128.55	2,397.75	-29.67	37.24	-29.91	0.00	0.00	0.00
2,500.00	6.11	128.55	2,497.18	-36.30	45.56	-36.60	0.00	0.00	0.00
2,600.00	6.11	128.55	2,596.61	-42.93	53.88	-43.28	0.00	0.00	0.00
2,700.00	6.11	128.55	2,696.05	-49.56	62.20	-49.97	0.00	0.00	0.00
2,800.00	6.11	128.55	2,795.48	-56.19	70.52	-56.65	0.00	0.00	0.00
2,900.00	6.11	128.55	2,894.91	-62.82	78.85	-63.34	0.00	0.00	0.00
3,000.00	6.11	128.55	2,994.34	-69.45	87.17	-70.03	0.00	0.00	0.00
3,100.00	6.11	128.55	3,093.78	-76.08	95.49	-76.71	0.00	0.00	0.00
3,200.00	6.11	128.55	3,193.21	-82.71	103.81	-83.40	0.00	0.00	0.00
3,300.00	6.11	128.55	3,292.64	-89.34	112.13	-90.08	0.00	0.00	0.00
3,400.00	6.11	128.55	3,392.07	-95.97	120.45	-96.77	0.00	0.00	0.00
3,500.00	6.11	128.55	3,491.51	-102.60	128.78	-103.45	0.00	0.00	0.00
3,600.00	6.11	128.55	3,590.94	-109.23	137.10	-110.14	0.00	0.00	0.00
3,613.14	6.11	128.55	3,604.00	-110.10	138.19	-111.02	0.00	0.00	0.00
<b>Castile</b>									
3,700.00	6.11	128.55	3,690.37	-115.86	145.42	-116.82	0.00	0.00	0.00
3,800.00	6.11	128.55	3,789.80	-122.49	153.74	-123.51	0.00	0.00	0.00
3,900.00	6.11	128.55	3,889.23	-129.12	162.06	-130.19	0.00	0.00	0.00
4,000.00	6.11	128.55	3,988.67	-135.75	170.39	-136.88	0.00	0.00	0.00
4,100.00	6.11	128.55	4,088.10	-142.38	178.71	-143.56	0.00	0.00	0.00
4,200.00	6.11	128.55	4,187.53	-149.01	187.03	-150.25	0.00	0.00	0.00
4,300.00	6.11	128.55	4,286.96	-155.64	195.35	-156.94	0.00	0.00	0.00
4,400.00	6.11	128.55	4,386.40	-162.27	203.67	-163.62	0.00	0.00	0.00
4,500.00	6.11	128.55	4,485.83	-168.90	211.99	-170.31	0.00	0.00	0.00
4,600.00	6.11	128.55	4,585.26	-175.53	220.32	-176.99	0.00	0.00	0.00
4,700.00	6.11	128.55	4,684.69	-182.16	228.64	-183.68	0.00	0.00	0.00
4,800.00	6.11	128.55	4,784.13	-188.80	236.96	-190.36	0.00	0.00	0.00
4,900.00	6.11	128.55	4,883.56	-195.43	245.28	-197.05	0.00	0.00	0.00
4,958.78	6.11	128.55	4,942.00	-199.32	250.17	-200.98	0.00	0.00	0.00
<b>Base of Salt (BX) - Lamar</b>									
5,000.00	6.11	128.55	4,982.99	-202.06	253.60	-203.73	0.00	0.00	0.00
5,011.07	6.11	128.55	4,994.00	-202.79	254.53	-204.47	0.00	0.00	0.00
<b>Bell Canyon</b>									
5,100.00	6.11	128.55	5,082.42	-208.69	261.93	-210.42	0.00	0.00	0.00
5,200.00	6.11	128.55	5,181.85	-215.32	270.25	-217.10	0.00	0.00	0.00
5,300.00	6.11	128.55	5,281.29	-221.95	278.57	-223.79	0.00	0.00	0.00
5,400.00	6.11	128.55	5,380.72	-228.58	286.89	-230.47	0.00	0.00	0.00
5,500.00	6.11	128.55	5,480.15	-235.21	295.21	-237.16	0.00	0.00	0.00
5,600.00	6.11	128.55	5,579.58	-241.84	303.54	-243.85	0.00	0.00	0.00





# Phoenix Planning Report



<b>Database:</b>	USAEDMDB	<b>Local Co-ordinate Reference:</b>	Well Dolly Purrtton Federal 702H
<b>Company:</b>	Marathon Oil Permian LLC	<b>TVD Reference:</b>	RKB @ 3741.60usft (Cactus 169)
<b>Project:</b>	Lea County, NM (NAD27 NME)	<b>MD Reference:</b>	RKB @ 3741.60usft (Cactus 169)
<b>Site:</b>	Dolly Purrtton Federal	<b>North Reference:</b>	Grid
<b>Well:</b>	Dolly Purrtton Federal 702H	<b>Survey Calculation Method:</b>	Minimum Curvature
<b>Wellbore:</b>	OH		
<b>Design:</b>	Plan 1 03-07-24		

Planned Survey									
Measured Depth (usft)	Inclination (°)	Azimuth (°)	Vertical Depth (usft)	+N/-S (usft)	+E/-W (usft)	Vertical Section (usft)	Dogleg Rate (°/100usft)	Build Rate (°/100usft)	Turn Rate (°/100usft)
5,700.00	6.11	128.55	5,679.02	-248.47	311.86	-250.53	0.00	0.00	0.00
5,800.00	6.11	128.55	5,778.45	-255.10	320.18	-257.22	0.00	0.00	0.00
5,900.00	6.11	128.55	5,877.88	-261.73	328.50	-263.90	0.00	0.00	0.00
6,000.00	6.11	128.55	5,977.31	-268.36	336.82	-270.59	0.00	0.00	0.00
6,100.00	6.11	128.55	6,076.75	-274.99	345.14	-277.27	0.00	0.00	0.00
6,140.48	6.11	128.55	6,117.00	-277.67	348.51	-279.98	0.00	0.00	0.00
<b>Cherry Canyon</b>									
6,200.00	6.11	128.55	6,176.18	-281.62	353.47	-283.96	0.00	0.00	0.00
6,300.00	6.11	128.55	6,275.61	-288.25	361.79	-290.64	0.00	0.00	0.00
6,400.00	6.11	128.55	6,375.04	-294.88	370.11	-297.33	0.00	0.00	0.00
6,500.00	6.11	128.55	6,474.47	-301.51	378.43	-304.01	0.00	0.00	0.00
6,600.00	6.11	128.55	6,573.91	-308.14	386.75	-310.70	0.00	0.00	0.00
6,700.00	6.11	128.55	6,673.34	-314.77	395.08	-317.38	0.00	0.00	0.00
6,800.00	6.11	128.55	6,772.77	-321.40	403.40	-324.07	0.00	0.00	0.00
6,816.50	6.11	128.55	6,789.18	-322.50	404.77	-325.17	0.00	0.00	0.00
<b>Begin 2.00°/100' Drop</b>									
6,900.00	4.44	128.55	6,872.32	-327.28	410.77	-329.99	2.00	-2.00	0.00
7,000.00	2.44	128.55	6,972.14	-331.01	415.46	-333.76	2.00	-2.00	0.00
7,100.00	0.44	128.55	7,072.10	-332.58	417.42	-335.34	2.00	-2.00	0.00
7,121.90	0.00	0.00	7,094.00	-332.63	417.49	-335.39	2.00	-2.00	0.00
<b>Begin Vertical Hold - Brushy Canyon</b>									
8,784.90	0.00	0.00	8,757.00	-332.63	417.49	-335.39	0.00	0.00	0.00
<b>Bone Spring Lime</b>									
8,914.90	0.00	0.00	8,887.00	-332.63	417.49	-335.39	0.00	0.00	0.00
<b>Upper Avalon Shale</b>									
9,967.90	0.00	0.00	9,940.00	-332.63	417.49	-335.39	0.00	0.00	0.00
<b>1st Bone Spring Sand</b>									
10,269.90	0.00	0.00	10,242.00	-332.63	417.49	-335.39	0.00	0.00	0.00
<b>2nd Bone Spring Carbonate</b>									
10,634.90	0.00	0.00	10,607.00	-332.63	417.49	-335.39	0.00	0.00	0.00
<b>2nd Bone Spring Sand</b>									
11,142.90	0.00	0.00	11,115.00	-332.63	417.49	-335.39	0.00	0.00	0.00
<b>3rd Bone Spring Carbonate</b>									
11,654.94	0.00	0.00	11,627.04	-332.63	417.49	-335.39	0.00	0.00	0.00
<b>KOP2, Begin 10.00°/100' Build</b>									
11,700.00	4.51	359.62	11,672.05	-330.86	417.48	-333.62	10.00	10.00	0.00
11,800.00	14.51	359.62	11,770.56	-314.37	417.37	-317.13	10.00	10.00	0.00
11,900.00	24.51	359.62	11,864.70	-281.02	417.15	-283.78	10.00	10.00	0.00
11,928.14	27.32	359.62	11,890.00	-268.73	417.06	-271.49	10.00	10.00	0.00
<b>3rd Bone Spring Sand</b>									
12,000.00	34.51	359.62	11,951.62	-231.83	416.82	-234.59	10.00	10.00	0.00
12,100.00	44.51	359.62	12,028.67	-168.30	416.39	-171.06	10.00	10.00	0.00
12,200.00	54.51	359.62	12,093.53	-92.35	415.89	-95.11	10.00	10.00	0.00
12,300.00	64.51	359.62	12,144.21	-6.29	415.31	-9.05	10.00	10.00	0.00
12,388.52	73.36	359.62	12,176.00	76.23	414.76	73.47	10.00	10.00	0.00
<b>Wolfcamp</b>									
12,400.00	74.51	359.62	12,179.18	87.26	414.69	84.51	10.00	10.00	0.00
12,500.00	84.51	359.62	12,197.37	185.46	414.04	182.71	10.00	10.00	0.00
12,554.94	90.00	359.62	12,200.00	240.32	413.67	237.57	10.00	10.00	0.00
<b>LP, Hold 90.00° Inc at 359.62° Azm</b>									
12,600.00	90.00	359.62	12,200.00	285.37	413.37	282.62	0.00	0.00	0.00
12,700.00	90.00	359.62	12,200.00	385.37	412.70	382.62	0.00	0.00	0.00





# Phoenix Planning Report



<b>Database:</b>	USAEDMDB	<b>Local Co-ordinate Reference:</b>	Well Dolly Purrtton Federal 702H
<b>Company:</b>	Marathon Oil Permian LLC	<b>TVD Reference:</b>	RKB @ 3741.60usft (Cactus 169)
<b>Project:</b>	Lea County, NM (NAD27 NME)	<b>MD Reference:</b>	RKB @ 3741.60usft (Cactus 169)
<b>Site:</b>	Dolly Purrtton Federal	<b>North Reference:</b>	Grid
<b>Well:</b>	Dolly Purrtton Federal 702H	<b>Survey Calculation Method:</b>	Minimum Curvature
<b>Wellbore:</b>	OH		
<b>Design:</b>	Plan 1 03-07-24		

Planned Survey									
Measured Depth (usft)	Inclination (°)	Azimuth (°)	Vertical Depth (usft)	+N/-S (usft)	+E/-W (usft)	Vertical Section (usft)	Dogleg Rate (°/100usft)	Build Rate (°/100usft)	Turn Rate (°/100usft)
12,800.00	90.00	359.62	12,200.00	485.37	412.04	482.62	0.00	0.00	0.00
12,900.00	90.00	359.62	12,200.00	585.36	411.37	582.62	0.00	0.00	0.00
13,000.00	90.00	359.62	12,200.00	685.36	410.70	682.62	0.00	0.00	0.00
13,100.00	90.00	359.62	12,200.00	785.36	410.04	782.62	0.00	0.00	0.00
13,200.00	90.00	359.62	12,200.00	885.36	409.37	882.62	0.00	0.00	0.00
13,300.00	90.00	359.62	12,200.00	985.36	408.70	982.62	0.00	0.00	0.00
13,400.00	90.00	359.62	12,200.00	1,085.35	408.04	1,082.62	0.00	0.00	0.00
13,500.00	90.00	359.62	12,200.00	1,185.35	407.37	1,182.62	0.00	0.00	0.00
13,600.00	90.00	359.62	12,200.00	1,285.35	406.70	1,282.62	0.00	0.00	0.00
13,700.00	90.00	359.62	12,200.00	1,385.35	406.04	1,382.62	0.00	0.00	0.00
13,800.00	90.00	359.62	12,200.00	1,485.34	405.37	1,482.62	0.00	0.00	0.00
13,900.00	90.00	359.62	12,200.00	1,585.34	404.71	1,582.62	0.00	0.00	0.00
14,000.00	90.00	359.62	12,200.00	1,685.34	404.04	1,682.62	0.00	0.00	0.00
14,100.00	90.00	359.62	12,200.00	1,785.34	403.37	1,782.62	0.00	0.00	0.00
14,200.00	90.00	359.62	12,200.00	1,885.34	402.71	1,882.62	0.00	0.00	0.00
14,300.00	90.00	359.62	12,200.00	1,985.33	402.04	1,982.62	0.00	0.00	0.00
14,400.00	90.00	359.62	12,200.00	2,085.33	401.37	2,082.62	0.00	0.00	0.00
14,500.00	90.00	359.62	12,200.00	2,185.33	400.71	2,182.62	0.00	0.00	0.00
14,600.00	90.00	359.62	12,200.00	2,285.33	400.04	2,282.62	0.00	0.00	0.00
14,700.00	90.00	359.62	12,200.00	2,385.32	399.37	2,382.62	0.00	0.00	0.00
14,800.00	90.00	359.62	12,200.00	2,485.32	398.71	2,482.62	0.00	0.00	0.00
14,900.00	90.00	359.62	12,200.00	2,585.32	398.04	2,582.62	0.00	0.00	0.00
15,000.00	90.00	359.62	12,200.00	2,685.32	397.37	2,682.62	0.00	0.00	0.00
15,100.00	90.00	359.62	12,200.00	2,785.32	396.71	2,782.62	0.00	0.00	0.00
15,200.00	90.00	359.62	12,200.00	2,885.31	396.04	2,882.62	0.00	0.00	0.00
15,300.00	90.00	359.62	12,200.00	2,985.31	395.37	2,982.62	0.00	0.00	0.00
15,400.00	90.00	359.62	12,200.00	3,085.31	394.71	3,082.62	0.00	0.00	0.00
15,500.00	90.00	359.62	12,200.00	3,185.31	394.04	3,182.62	0.00	0.00	0.00
15,600.00	90.00	359.62	12,200.00	3,285.30	393.37	3,282.62	0.00	0.00	0.00
15,700.00	90.00	359.62	12,200.00	3,385.30	392.71	3,382.62	0.00	0.00	0.00
15,800.00	90.00	359.62	12,200.00	3,485.30	392.04	3,482.62	0.00	0.00	0.00
15,900.00	90.00	359.62	12,200.00	3,585.30	391.37	3,582.62	0.00	0.00	0.00
16,000.00	90.00	359.62	12,200.00	3,685.30	390.71	3,682.62	0.00	0.00	0.00
16,100.00	90.00	359.62	12,200.00	3,785.29	390.04	3,782.62	0.00	0.00	0.00
16,200.00	90.00	359.62	12,200.00	3,885.29	389.37	3,882.62	0.00	0.00	0.00
16,300.00	90.00	359.62	12,200.00	3,985.29	388.71	3,982.62	0.00	0.00	0.00
16,400.00	90.00	359.62	12,200.00	4,085.29	388.04	4,082.62	0.00	0.00	0.00
16,500.00	90.00	359.62	12,200.00	4,185.28	387.37	4,182.62	0.00	0.00	0.00
16,600.00	90.00	359.62	12,200.00	4,285.28	386.71	4,282.62	0.00	0.00	0.00
16,700.00	90.00	359.62	12,200.00	4,385.28	386.04	4,382.62	0.00	0.00	0.00
16,800.00	90.00	359.62	12,200.00	4,485.28	385.37	4,482.62	0.00	0.00	0.00
16,900.00	90.00	359.62	12,200.00	4,585.28	384.71	4,582.62	0.00	0.00	0.00
17,000.00	90.00	359.62	12,200.00	4,685.27	384.04	4,682.62	0.00	0.00	0.00
17,100.00	90.00	359.62	12,200.00	4,785.27	383.37	4,782.62	0.00	0.00	0.00
17,200.00	90.00	359.62	12,200.00	4,885.27	382.71	4,882.62	0.00	0.00	0.00
17,300.00	90.00	359.62	12,200.00	4,985.27	382.04	4,982.62	0.00	0.00	0.00
17,400.00	90.00	359.62	12,200.00	5,085.26	381.38	5,082.62	0.00	0.00	0.00
17,500.00	90.00	359.62	12,200.00	5,185.26	380.71	5,182.62	0.00	0.00	0.00
17,600.00	90.00	359.62	12,200.00	5,285.26	380.04	5,282.62	0.00	0.00	0.00
17,700.00	90.00	359.62	12,200.00	5,385.26	379.38	5,382.62	0.00	0.00	0.00
17,800.00	90.00	359.62	12,200.00	5,485.26	378.71	5,482.62	0.00	0.00	0.00
17,900.00	90.00	359.62	12,200.00	5,585.25	378.04	5,582.62	0.00	0.00	0.00
18,000.00	90.00	359.62	12,200.00	5,685.25	377.38	5,682.62	0.00	0.00	0.00
18,100.00	90.00	359.62	12,200.00	5,785.25	376.71	5,782.62	0.00	0.00	0.00



# Phoenix Planning Report



<b>Database:</b>	USAEDMDB	<b>Local Co-ordinate Reference:</b>	Well Dolly Purrtton Federal 702H
<b>Company:</b>	Marathon Oil Permian LLC	<b>TVD Reference:</b>	RKB @ 3741.60usft (Cactus 169)
<b>Project:</b>	Lea County, NM (NAD27 NME)	<b>MD Reference:</b>	RKB @ 3741.60usft (Cactus 169)
<b>Site:</b>	Dolly Purrtton Federal	<b>North Reference:</b>	Grid
<b>Well:</b>	Dolly Purrtton Federal 702H	<b>Survey Calculation Method:</b>	Minimum Curvature
<b>Wellbore:</b>	OH		
<b>Design:</b>	Plan 1 03-07-24		

Planned Survey									
Measured Depth (usft)	Inclination (°)	Azimuth (°)	Vertical Depth (usft)	+N/-S (usft)	+E/-W (usft)	Vertical Section (usft)	Dogleg Rate (°/100usft)	Build Rate (°/100usft)	Turn Rate (°/100usft)
18,200.00	90.00	359.62	12,200.00	5,885.25	376.04	5,882.62	0.00	0.00	0.00
18,300.00	90.00	359.62	12,200.00	5,985.24	375.38	5,982.62	0.00	0.00	0.00
18,400.00	90.00	359.62	12,200.00	6,085.24	374.71	6,082.62	0.00	0.00	0.00
18,500.00	90.00	359.62	12,200.00	6,185.24	374.04	6,182.62	0.00	0.00	0.00
18,600.00	90.00	359.62	12,200.00	6,285.24	373.38	6,282.62	0.00	0.00	0.00
18,700.00	90.00	359.62	12,200.00	6,385.24	372.71	6,382.62	0.00	0.00	0.00
18,800.00	90.00	359.62	12,200.00	6,485.23	372.04	6,482.62	0.00	0.00	0.00
18,900.00	90.00	359.62	12,200.00	6,585.23	371.38	6,582.62	0.00	0.00	0.00
19,000.00	90.00	359.62	12,200.00	6,685.23	370.71	6,682.62	0.00	0.00	0.00
19,100.00	90.00	359.62	12,200.00	6,785.23	370.04	6,782.62	0.00	0.00	0.00
19,200.00	90.00	359.62	12,200.00	6,885.22	369.38	6,882.62	0.00	0.00	0.00
19,300.00	90.00	359.62	12,200.00	6,985.22	368.71	6,982.62	0.00	0.00	0.00
19,400.00	90.00	359.62	12,200.00	7,085.22	368.04	7,082.62	0.00	0.00	0.00
19,500.00	90.00	359.62	12,200.00	7,185.22	367.38	7,182.62	0.00	0.00	0.00
19,600.00	90.00	359.62	12,200.00	7,285.22	366.71	7,282.62	0.00	0.00	0.00
19,700.00	90.00	359.62	12,200.00	7,385.21	366.04	7,382.62	0.00	0.00	0.00
19,800.00	90.00	359.62	12,200.00	7,485.21	365.38	7,482.62	0.00	0.00	0.00
19,900.00	90.00	359.62	12,200.00	7,585.21	364.71	7,582.62	0.00	0.00	0.00
20,000.00	90.00	359.62	12,200.00	7,685.21	364.04	7,682.62	0.00	0.00	0.00
20,100.00	90.00	359.62	12,200.00	7,785.20	363.38	7,782.62	0.00	0.00	0.00
20,200.00	90.00	359.62	12,200.00	7,885.20	362.71	7,882.62	0.00	0.00	0.00
20,300.00	90.00	359.62	12,200.00	7,985.20	362.04	7,982.62	0.00	0.00	0.00
20,400.00	90.00	359.62	12,200.00	8,085.20	361.38	8,082.62	0.00	0.00	0.00
20,500.00	90.00	359.62	12,200.00	8,185.20	360.71	8,182.62	0.00	0.00	0.00
20,600.00	90.00	359.62	12,200.00	8,285.19	360.04	8,282.62	0.00	0.00	0.00
20,700.00	90.00	359.62	12,200.00	8,385.19	359.38	8,382.62	0.00	0.00	0.00
20,800.00	90.00	359.62	12,200.00	8,485.19	358.71	8,482.62	0.00	0.00	0.00
20,900.00	90.00	359.62	12,200.00	8,585.19	358.05	8,582.62	0.00	0.00	0.00
21,000.00	90.00	359.62	12,200.00	8,685.19	357.38	8,682.62	0.00	0.00	0.00
21,100.00	90.00	359.62	12,200.00	8,785.18	356.71	8,782.62	0.00	0.00	0.00
21,200.00	90.00	359.62	12,200.00	8,885.18	356.05	8,882.62	0.00	0.00	0.00
21,300.00	90.00	359.62	12,200.00	8,985.18	355.38	8,982.62	0.00	0.00	0.00
21,400.00	90.00	359.62	12,200.00	9,085.18	354.71	9,082.62	0.00	0.00	0.00
21,500.00	90.00	359.62	12,200.00	9,185.17	354.05	9,182.62	0.00	0.00	0.00
21,600.00	90.00	359.62	12,200.00	9,285.17	353.38	9,282.62	0.00	0.00	0.00
21,700.00	90.00	359.62	12,200.00	9,385.17	352.71	9,382.62	0.00	0.00	0.00
21,800.00	90.00	359.62	12,200.00	9,485.17	352.05	9,482.62	0.00	0.00	0.00
21,900.00	90.00	359.62	12,200.00	9,585.17	351.38	9,582.62	0.00	0.00	0.00
22,000.00	90.00	359.62	12,200.00	9,685.16	350.71	9,682.62	0.00	0.00	0.00
22,100.00	90.00	359.62	12,200.00	9,785.16	350.05	9,782.62	0.00	0.00	0.00
22,200.00	90.00	359.62	12,200.00	9,885.16	349.38	9,882.62	0.00	0.00	0.00
22,300.00	90.00	359.62	12,200.00	9,985.16	348.71	9,982.62	0.00	0.00	0.00
22,400.00	90.00	359.62	12,200.00	10,085.15	348.05	10,082.62	0.00	0.00	0.00
22,500.00	90.00	359.62	12,200.00	10,185.15	347.38	10,182.62	0.00	0.00	0.00
22,600.00	90.00	359.62	12,200.00	10,285.15	346.71	10,282.62	0.00	0.00	0.00
22,700.00	90.00	359.62	12,200.00	10,385.15	346.05	10,382.62	0.00	0.00	0.00
22,800.00	90.00	359.62	12,200.00	10,485.15	345.38	10,482.62	0.00	0.00	0.00
22,900.00	90.00	359.62	12,200.00	10,585.14	344.71	10,582.62	0.00	0.00	0.00
23,000.00	90.00	359.62	12,200.00	10,685.14	344.05	10,682.62	0.00	0.00	0.00
23,100.00	90.00	359.62	12,200.00	10,785.14	343.38	10,782.62	0.00	0.00	0.00
23,200.00	90.00	359.62	12,200.00	10,885.14	342.71	10,882.62	0.00	0.00	0.00
23,300.00	90.00	359.62	12,200.00	10,985.13	342.05	10,982.62	0.00	0.00	0.00
23,400.00	90.00	359.62	12,200.00	11,085.13	341.38	11,082.62	0.00	0.00	0.00
23,500.00	90.00	359.62	12,200.00	11,185.13	340.71	11,182.62	0.00	0.00	0.00



# Phoenix Planning Report



<b>Database:</b>	USAEDMDB	<b>Local Co-ordinate Reference:</b>	Well Dolly Purrtton Federal 702H
<b>Company:</b>	Marathon Oil Permian LLC	<b>TVD Reference:</b>	RKB @ 3741.60usft (Cactus 169)
<b>Project:</b>	Lea County, NM (NAD27 NME)	<b>MD Reference:</b>	RKB @ 3741.60usft (Cactus 169)
<b>Site:</b>	Dolly Purrtton Federal	<b>North Reference:</b>	Grid
<b>Well:</b>	Dolly Purrtton Federal 702H	<b>Survey Calculation Method:</b>	Minimum Curvature
<b>Wellbore:</b>	OH		
<b>Design:</b>	Plan 1 03-07-24		

Planned Survey									
Measured Depth (usft)	Inclination (°)	Azimuth (°)	Vertical Depth (usft)	+N/-S (usft)	+E/-W (usft)	Vertical Section (usft)	Dogleg Rate (°/100usft)	Build Rate (°/100usft)	Turn Rate (°/100usft)
23,600.00	90.00	359.62	12,200.00	11,285.13	340.05	11,282.62	0.00	0.00	0.00
23,700.00	90.00	359.62	12,200.00	11,385.13	339.38	11,382.62	0.00	0.00	0.00
23,800.00	90.00	359.62	12,200.00	11,485.12	338.71	11,482.62	0.00	0.00	0.00
23,900.00	90.00	359.62	12,200.00	11,585.12	338.05	11,582.62	0.00	0.00	0.00
24,000.00	90.00	359.62	12,200.00	11,685.12	337.38	11,682.62	0.00	0.00	0.00
24,100.00	90.00	359.62	12,200.00	11,785.12	336.72	11,782.62	0.00	0.00	0.00
24,200.00	90.00	359.62	12,200.00	11,885.11	336.05	11,882.62	0.00	0.00	0.00
24,300.00	90.00	359.62	12,200.00	11,985.11	335.38	11,982.62	0.00	0.00	0.00
24,400.00	90.00	359.62	12,200.00	12,085.11	334.72	12,082.62	0.00	0.00	0.00
24,500.00	90.00	359.62	12,200.00	12,185.11	334.05	12,182.62	0.00	0.00	0.00
24,600.00	90.00	359.62	12,200.00	12,285.11	333.38	12,282.62	0.00	0.00	0.00
24,700.00	90.00	359.62	12,200.00	12,385.10	332.72	12,382.62	0.00	0.00	0.00
24,800.00	90.00	359.62	12,200.00	12,485.10	332.05	12,482.62	0.00	0.00	0.00
24,900.00	90.00	359.62	12,200.00	12,585.10	331.38	12,582.62	0.00	0.00	0.00
25,000.00	90.00	359.62	12,200.00	12,685.10	330.72	12,682.62	0.00	0.00	0.00
25,100.00	90.00	359.62	12,200.00	12,785.09	330.05	12,782.62	0.00	0.00	0.00
25,200.00	90.00	359.62	12,200.00	12,885.09	329.38	12,882.62	0.00	0.00	0.00
25,300.00	90.00	359.62	12,200.00	12,985.09	328.72	12,982.62	0.00	0.00	0.00
25,400.00	90.00	359.62	12,200.00	13,085.09	328.05	13,082.62	0.00	0.00	0.00
25,500.00	90.00	359.62	12,200.00	13,185.09	327.38	13,182.62	0.00	0.00	0.00
25,600.00	90.00	359.62	12,200.00	13,285.08	326.72	13,282.62	0.00	0.00	0.00
25,700.00	90.00	359.62	12,200.00	13,385.08	326.05	13,382.62	0.00	0.00	0.00
25,800.00	90.00	359.62	12,200.00	13,485.08	325.38	13,482.62	0.00	0.00	0.00
25,900.00	90.00	359.62	12,200.00	13,585.08	324.72	13,582.62	0.00	0.00	0.00
26,000.00	90.00	359.62	12,200.00	13,685.07	324.05	13,682.62	0.00	0.00	0.00
26,100.00	90.00	359.62	12,200.00	13,785.07	323.38	13,782.62	0.00	0.00	0.00
26,200.00	90.00	359.62	12,200.00	13,885.07	322.72	13,882.62	0.00	0.00	0.00
26,300.00	90.00	359.62	12,200.00	13,985.07	322.05	13,982.62	0.00	0.00	0.00
26,400.00	90.00	359.62	12,200.00	14,085.07	321.38	14,082.62	0.00	0.00	0.00
26,500.00	90.00	359.62	12,200.00	14,185.06	320.72	14,182.62	0.00	0.00	0.00
26,600.00	90.00	359.62	12,200.00	14,285.06	320.05	14,282.62	0.00	0.00	0.00
26,700.00	90.00	359.62	12,200.00	14,385.06	319.38	14,382.62	0.00	0.00	0.00
26,800.00	90.00	359.62	12,200.00	14,485.06	318.72	14,482.62	0.00	0.00	0.00
26,900.00	90.00	359.62	12,200.00	14,585.05	318.05	14,582.62	0.00	0.00	0.00
27,000.00	90.00	359.62	12,200.00	14,685.05	317.38	14,682.62	0.00	0.00	0.00
27,100.00	90.00	359.62	12,200.00	14,785.05	316.72	14,782.62	0.00	0.00	0.00
27,200.00	90.00	359.62	12,200.00	14,885.05	316.05	14,882.62	0.00	0.00	0.00
27,300.00	90.00	359.62	12,200.00	14,985.05	315.38	14,982.62	0.00	0.00	0.00
27,400.00	90.00	359.62	12,200.00	15,085.04	314.72	15,082.62	0.00	0.00	0.00
27,500.00	90.00	359.62	12,200.00	15,185.04	314.05	15,182.62	0.00	0.00	0.00
27,600.00	90.00	359.62	12,200.00	15,285.04	313.39	15,282.62	0.00	0.00	0.00
27,615.76	90.00	359.62	12,200.00	15,300.80	313.28	15,298.39	0.00	0.00	0.00
TD at 27615.76									



# Phoenix Planning Report



<b>Database:</b>	USAEDMDB	<b>Local Co-ordinate Reference:</b>	Well Dolly Purrtton Federal 702H
<b>Company:</b>	Marathon Oil Permian LLC	<b>TVD Reference:</b>	RKB @ 3741.60usft (Cactus 169)
<b>Project:</b>	Lea County, NM (NAD27 NME)	<b>MD Reference:</b>	RKB @ 3741.60usft (Cactus 169)
<b>Site:</b>	Dolly Purrtton Federal	<b>North Reference:</b>	Grid
<b>Well:</b>	Dolly Purrtton Federal 702H	<b>Survey Calculation Method:</b>	Minimum Curvature
<b>Wellbore:</b>	OH		
<b>Design:</b>	Plan 1 03-07-24		

## Design Targets

### Target Name

- hit/miss target - Shape	Dip Angle (°)	Dip Dir. (°)	TVD (usft)	+N/-S (usft)	+E/-W (usft)	Northing (usft)	Easting (usft)	Latitude	Longitude
KOP/FTP/PPP1 - DP - plan hits target center - Point	0.00	0.00	7,094.00	-332.63	417.49	472,654.69	711,719.26	32° 17' 51.305030 N	3° 38' 53.308073 W
LTP/BHL - DP Fed 702H - plan hits target center - Point	0.00	0.00	12,200.00	15,300.80	313.28	488,288.12	711,615.05	32° 20' 26.012582 N	3° 38' 53.357622 W
PPP2 - DP Fed 702H - plan hits target center - Point	0.00	0.00	12,200.00	4,846.46	382.97	477,833.78	711,684.74	32° 18' 42.557133 N	3° 38' 53.324601 W
PPP3 - DP Fed 702H - plan hits target center - Point	0.00	0.00	12,200.00	7,495.79	365.31	480,483.11	711,667.08	32° 19' 8.774770 N	3° 38' 53.333016 W

## Formations

Measured Depth (usft)	Vertical Depth (usft)	Name	Lithology	Dip (°)	Dip Direction (°)
1,221.00	1,221.00	Rustler		0.000	359.62
1,696.00	1,696.00	Salado		0.000	359.62
3,613.14	3,604.00	Castile		0.000	359.62
4,958.78	4,942.00	Base of Salt (BX)		0.000	359.62
4,958.78	4,942.00	Lamar		0.000	359.62
5,011.07	4,994.00	Bell Canyon		0.000	359.62
6,140.48	6,117.00	Cherry Canyon		0.000	359.62
7,121.90	7,094.00	Brushy Canyon		0.000	359.62
8,784.90	8,757.00	Bone Spring Lime		0.000	359.62
8,914.90	8,887.00	Upper Avalon Shale		0.000	359.62
9,967.90	9,940.00	1st Bone Spring Sand		0.000	359.62
10,269.90	10,242.00	2nd Bone Spring Carbonate		0.000	359.62
10,634.90	10,607.00	2nd Bone Spring Sand		0.000	359.62
11,142.90	11,115.00	3rd Bone Spring Carbonate		0.000	359.62
11,928.14	11,890.00	3rd Bone Spring Sand		0.000	359.62
12,388.52	12,176.00	Wolfcamp		0.000	359.62

## Plan Annotations

Measured Depth (usft)	Vertical Depth (usft)	Local Coordinates		Comment
		+N/-S (usft)	+E/-W (usft)	
1,800.00	1,800.00	0.00	0.00	KOP, Begin 2.00°/100' Build
2,105.40	2,104.82	-10.13	12.72	Hold 6.11° Inc at 128.55° Azm
6,816.50	6,789.18	-322.50	404.77	Begin 2.00°/100' Drop
7,121.90	7,094.00	-332.63	417.49	Begin Vertical Hold
11,654.94	11,627.04	-332.63	417.49	KOP2, Begin 10.00°/100' Build
12,554.94	12,200.00	240.32	413.67	LP, Hold 90.00° Inc at 359.62° Azm
27,615.76	12,200.00	15,300.80	313.28	TD at 27615.76

**District I**  
1625 N. French Dr., Hobbs, NM 88240  
Phone:(575) 393-6161 Fax:(575) 393-0720  
**District II**  
811 S. First St., Artesia, NM 88210  
Phone:(575) 748-1283 Fax:(575) 748-9720  
**District III**  
1000 Rio Brazos Rd., Aztec, NM 87410  
Phone:(505) 334-6178 Fax:(505) 334-6170  
**District IV**  
1220 S. St Francis Dr., Santa Fe, NM 87505  
Phone:(505) 476-3470 Fax:(505) 476-3462

State of New Mexico  
Energy, Minerals and Natural Resources  
Oil Conservation Division  
1220 S. St Francis Dr.  
Santa Fe, NM 87505

CONDITIONS  
  
Action 329592

CONDITIONS

Operator: MARATHON OIL PERMIAN LLC 990 Town & Country Blvd. Houston, TX 77024	OGRID: 372098
	Action Number: 329592
	Action Type: [C-103] NOI Change of Plans (C-103A)

CONDITIONS

Created By	Condition	Condition Date
pkautz	PREVIOUS COA'S APPLY	4/3/2024