

<b>Well Name:</b> SEMU	<b>Well Location:</b> T20S / R37E / SEC 23 / SESW / 32.553353 / -103.223377	<b>County or Parish/State:</b> LEA / NM
<b>Well Number:</b> 179	<b>Type of Well:</b> OIL WELL	<b>Allottee or Tribe Name:</b>
<b>Lease Number:</b> NMNM0557686	<b>Unit or CA Name:</b> SEMU-BLINEBRY-TUBB-DRINKARD PA	<b>Unit or CA Number:</b> NMNM71041M
<b>US Well Number:</b> 3002539188	<b>Operator:</b> MAVERICK PERMIAN LLC	

Accepted for record only BLM approval required NMOCD 5/16/24 X7

**Subsequent Report**

**Sundry ID:** 2783527

**Type of Submission:** Subsequent Report

**Type of Action:** Workover Operations

**Date Sundry Submitted:** 04/04/2024

**Time Sundry Submitted:** 11:10

**Date Operation Actually Began:** 03/08/2024

**Actual Procedure:** Maverick Permian LLC recently MIRU on the SEMU 179 to repair a rod part. 3/11/24 Load & test tbg. Roll weights w/crain, RU WOR, unhang well, POOH w/parted rods, ND wellhead, NU BOP, TOO H w/tbg HIT Rods in tbg. Change out lifting tools, POOH w/rods & pump. chage out lifting tools. 3/12/24 RU Hydro testers. TIH & Hydro test tbg, LD bottom 30 joints w/holes & pits. RD Hydro testers, FR floor, ND BOP, set TAC, NU wellhead, ordered new bolts for wellhead. Hadd 900's needs 1500's. 3/13/24 Replace wellhead bolts, PU & prime pump, RIH w/pump & rods, change out couplings due to pits, shut down due to wind over 30 mph. 3/14/24 RIH w/rods & change out couplings, rod elevators broke, order new elevator. RIH w/rods & change out couplings, space out rods, remove rod table, RD floor & install polish rod. 3/15/24 Load & Test tbg, good stroke test pump. Good. Stroke test pump. Good. RU Crain roll weights, install horsehead, hand rods, test run unit. Resumed Production.

**SR Attachments**

**Actual Procedure**

SEMU\_179\_WBD\_20240404110953.pdf

<b>Well Number:</b> 179	<b>Well Location:</b> T20S / R37E / SEC 23 / SESW / 32.553353 / -103.223377	<b>County or Parish/State:</b> LEA / NM
<b>Lease Number:</b> NMNM0557686	<b>Type of Well:</b> OIL WELL	<b>Allottee or Tribe Name:</b>
<b>US Well Number:</b> 3002539188	<b>Unit or CA Name:</b> SEMU-BLINEBRY-TUBB-DRINKARD PA	<b>Unit or CA Number:</b> NMNM71041M
	<b>Operator:</b> MAVERICK PERMIAN LLC	

**Operator**

I certify that the foregoing is true and correct. Title 18 U.S.C. Section 1001 and Title 43 U.S.C. Section 1212, make it a crime for any person knowingly and willfully to make to any department or agency of the United States any false, fictitious or fraudulent statements or representations as to any matter within its jurisdiction. Electronic submission of Sundry Notices through this system satisfies regulations requiring a

**Operator Electronic Signature:** LAURI STANFIELD **Signed on:** APR 04, 2024 11:09 AM

**Name:** MAVERICK PERMIAN LLC

**Title:** Sr Regulatory Analyst

**Street Address:** 1000 MAIN STREET SUITE 2900

**City:** HOUSTON **State:** TX

**Phone:** (713) 437-8052

**Email address:** LAURI.STANFIELD@MAVRESOURCES.COM

**Field**

**Representative Name:**

**Street Address:**

**City:** **State:** **Zip:**

**Phone:**

**Email address:**

**BLM Point of Contact**

**BLM POC Name:** JONATHON W SHEPARD **BLM POC Title:** Petroleum Engineer

**BLM POC Phone:** 5752345972 **BLM POC Email Address:** jshepard@blm.gov

**Disposition:** Accepted **Disposition Date:** 04/05/2024

**Signature:** Jonathon Shepard



### SEMU 179 Wellbore Diagram

Well Header				
API# 3002539188	State NEW MEXICO	County LEA	District PERMIAN CONVENTIONAL	
Division PERMIAN	Business Unit MAVERICK PERMIAN	Region RG_SE_NEW_MEXICO	Area A_SEMU	Total Depth (ftKB) 7,114.0

Perforations							
Date	Top (ftKB)	Btm (ftKB)	Top (TVD) (ftKB)	Btm (TVD) (ftKB)	Shot Dens (shots/ft)	Calculated Shot Total	Btm - Top (ft)
1/20/2009 00:00	5694	5697	5694	5697	0.8	3	3
1/20/2009 00:00	5710	5714	5710	5714	0.8	4	4
1/20/2009 00:00	5734	5738	5734	5738	0.8	5	4
1/20/2009 00:00	5758	5762	5758	5762	0.8	4	4
1/20/2009 00:00	5858	5862	5858	5862	0.8	6	4
1/20/2009 00:00	5900	5903	5900	5903	0.8	3	3
1/20/2009 00:00	5954	5959	5954	5959	0.8	5	5
1/16/2009 00:00	6284	6284	6284	6289	0.8	5	5
1/16/2009 00:00	6347	6351	6347	6351	0.8	6	4
1/16/2009 00:00	6376	6381	6376	6381	0.8	7	5
1/16/2009 00:00	6400	6403	6400	6403	1.0	3	3
1/16/2009 00:00	6473	6478	6473	6478	1.0	3	5
1/16/2009 00:00	6496	6499	6496	6499	1.2	4	3
1/16/2009 00:00	6517	6520	6517	6520	0.8	2	3
1/16/2009 00:00	6572	6576	6572	6576	0.8	6	4
1/16/2009 00:00	6588	6592	6588	6592	0.8	4	4

Deviation Surveys		
Date 12/27/2008	Description TELEDRIFT SURVEY	Job DRILLING ORIGINAL, 12/27/2008 06:00

Survey Data												
MD (ftKB)	Incl (°)	Azm (°)	Method	TVD (ftKB)	VS (ft)	Depart (ft)	NS (ft)	EW (ft)	DLS (°/100ft)	Build (°/100ft)	Turn (°/100ft)	Unwrap Displace (ft)
300.00	0.70		TEL	299.99					0.23		1.83	
607.00	0.90		TEL	606.99					0.07		6.12	
1,014.00	0.70		TEL	1,013.99					-0.05		11.80	
1,500.00	0.30		TEL	1,499.99					-0.08		16.04	
1,850.00	1.00		TEL	1,849.98					0.20		20.01	
2,200.00	3.00		TEL	2,199.91					0.57		32.23	
2,560.00	2.40		TEL	2,559.90					-0.17		49.19	
2,823.00	0.80		TEL	2,822.87					-0.61		56.53	
3,323.00	0.50		TEL	3,322.86					-0.06		62.20	
3,642.00	0.10		TEL	3,641.86					-0.13		63.87	
3,974.00	0.40		TEL	3,973.86					0.09		65.32	
4,282.00	0.50		TEL	4,281.86					0.03		67.74	
4,590.00	0.90		TEL	4,589.86					0.13		71.50	
4,900.00	0.90		TEL	4,899.82					0.00		76.37	
5,216.00	0.30		TEL	5,215.81					-0.19		79.68	
5,520.00	0.50		TEL	5,519.81					0.07		81.80	
5,860.00	0.60		TEL	5,859.81					0.03		85.07	
6,138.00	0.70		TEL	6,137.81					0.04		88.22	
6,480.00	0.30		TEL	6,479.81					-0.12		91.20	
6,792.00	0.20		TEL	6,791.81					-0.03		92.57	
7,090.00	0.60		TEL	7,089.81					0.13		94.65	

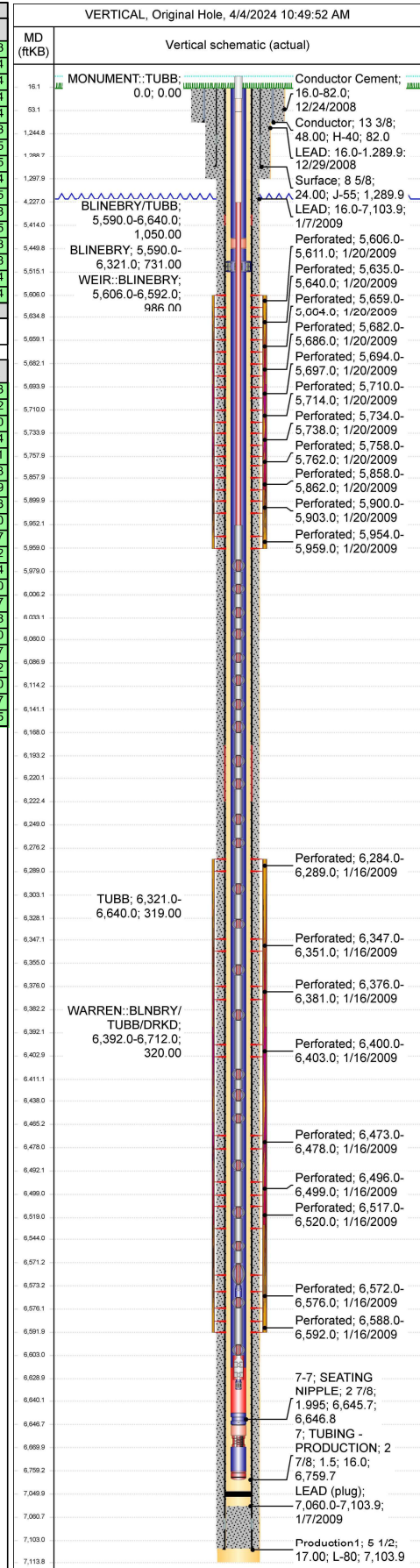

**District I**  
 1625 N. French Dr., Hobbs, NM 88240  
 Phone:(575) 393-6161 Fax:(575) 393-0720

**District II**  
 811 S. First St., Artesia, NM 88210  
 Phone:(575) 748-1283 Fax:(575) 748-9720

**District III**  
 1000 Rio Brazos Rd., Aztec, NM 87410  
 Phone:(505) 334-6178 Fax:(505) 334-6170

**District IV**  
 1220 S. St Francis Dr., Santa Fe, NM 87505  
 Phone:(505) 476-3470 Fax:(505) 476-3462

**State of New Mexico**  
**Energy, Minerals and Natural Resources**  
**Oil Conservation Division**  
**1220 S. St Francis Dr.**  
**Santa Fe, NM 87505**

CONDITIONS  
 Action 333384

**CONDITIONS**

Operator: Maverick Permian LLC 1000 Main Street, Suite 2900 Houston, TX 77002	OGRID: 331199
	Action Number: 333384
	Action Type: [C-103] Sub. Workover (C-103R)

**CONDITIONS**

Created By	Condition	Condition Date
kfortner	Accepted for record only BLM approval required NMOCD 5/16/24	5/16/2024