

District 2 Artesia

State of New Mexico
Energy, Minerals and Natural Resources Department
Oil Conservation Division Hobbs District Office

BRADENHEAD TEST REPORT

Operator Name <i>Solaris</i>	API Number <i>30-015-45072</i>
Property Name <i>Mobley SWN #1</i>	Well No. <i>#1</i>

2. Surface Location

UL - Lot	Section	Township	Range	Feet from	N/S Line	Feet From	E/W Line	County <i>Eddy</i>
----------	---------	----------	-------	-----------	----------	-----------	----------	-----------------------

Well Status

YES	TA'D WELL <input type="radio"/> YES <input checked="" type="radio"/> NO	YES	SHUT-IN <input type="radio"/> YES <input checked="" type="radio"/> NO	INJ	INJECTOR <input type="radio"/> INJ <input checked="" type="radio"/> SWD	OIL	PRODUCER <input type="radio"/> OIL <input type="radio"/> GAS	DATE <i>4-18-24</i>
-----	--	-----	--	-----	--	-----	---	------------------------

OBSERVED DATA

	(A) Surface	(B) Interm(1)	(C) Interm(2)	(D) Prod Casing	(E) Tubing
Pressure	<i>Cemented</i>	<i>Cemented</i>		<i>Zero</i>	<i>Zero</i>
Flow Characteristics					
Puff	Y / N	Y / N	Y / N	Y / <input checked="" type="radio"/> N	CO2 <input type="checkbox"/>
Steady Flow	Y / N	Y / N	Y / N	Y / <input checked="" type="radio"/> N	WTR <input checked="" type="checkbox"/>
Surges	Y / N	Y / N	Y / N	Y / <input checked="" type="radio"/> N	GAS <input type="checkbox"/>
Down to nothing	Y / N	Y / N	Y / N	Y / <input checked="" type="radio"/> N	Type of Fluid
Gas or Oil	Y / N	Y / N	Y / N	Y / <input checked="" type="radio"/> N	Injected for
Water	Y / N	Y / N	Y / N	Y / <input checked="" type="radio"/> N	Waterflood if
					applies

Remarks - Please state for each string (A,B,C,D,E) pertinent information regarding bleed down or continuous build up if applies.

BHT-OK

Signature: <i>Michael Ortiz</i>	OIL CONSERVATION DIVISION
Printed name: <i>Michael Ortiz</i>	Entered into RBDMS
Title: <i>Well Site Supervisor</i>	Re-test
E-mail Address:	
Date: <i>4-18-24</i>	Phone: <i>505-266-4648</i>
Witness: <i>Barbara Ortiz</i>	

INSTRUCTIONS ON BACK OF THIS FORM

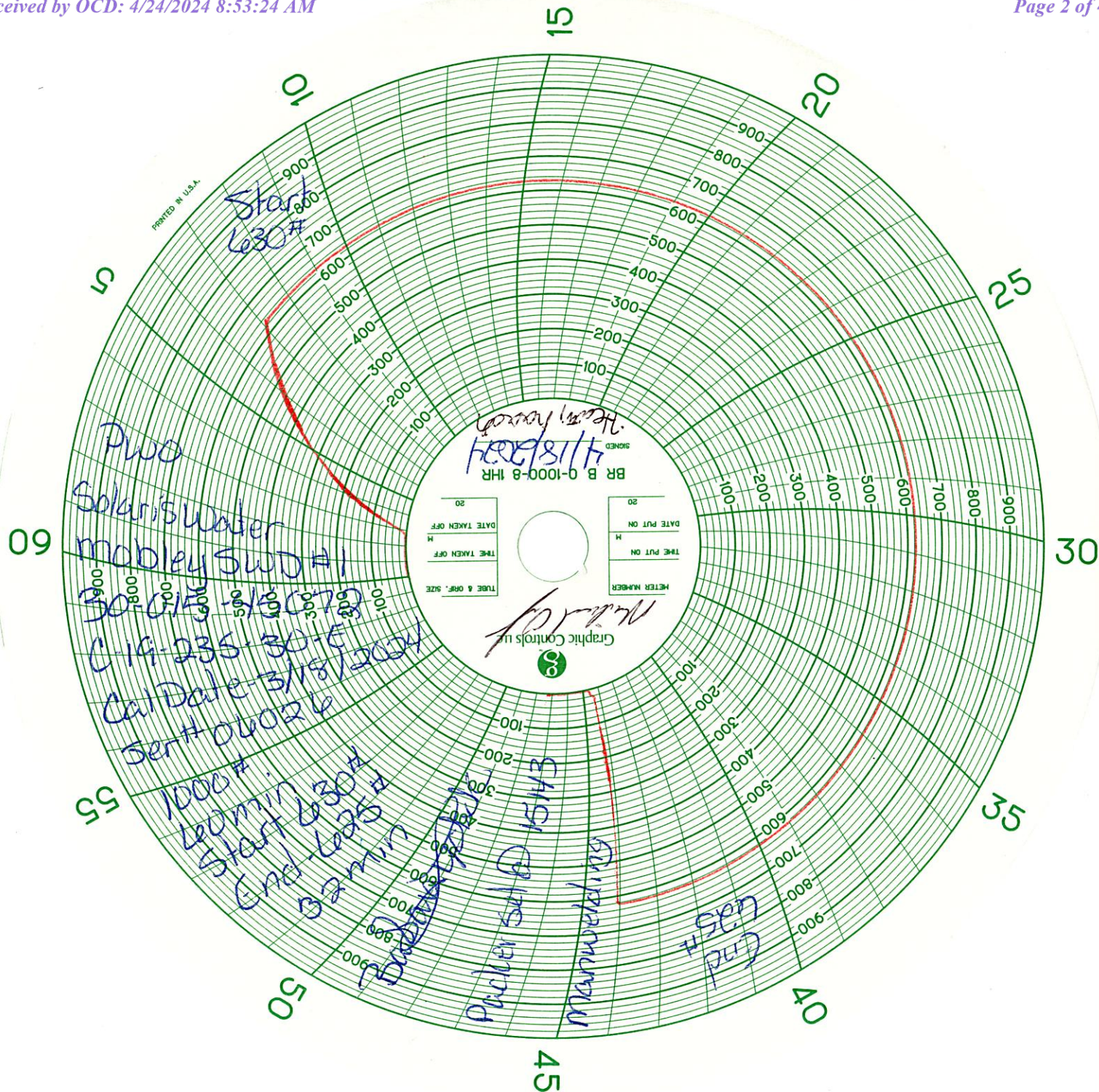



CALIBRATION CERTIFICATE

Cert Date; 3/18/2024
Due Date: 3/18/2025

Customer: MAN WELDING
Model: RECORDER 8"
serial: 06026

This is to certify that this instrument has been inspected and tested against ADDITEL Digital Gauge ADT680-GP30K, SN: 218183B0028 Calibrated (03/30/2023) Due Date (03/30/2025) Reference Standard used in this calibration are traceable to the SI Units through NIST. This calibration is compliant to ISO/IEC 17025:2017 and ANSI/NCSL Z540-

This instrument is certified to be accurate within +/- 1% of Full Scale

Input Type/ Range: 1000#		Color:RED	
Pen Number: 2			
Descending			
Applied:	Reading:	Applied:	Reading:
0	0	999	1000
199	200	798	800
499	500	498	500
798	800	199	200
999	1000	0	0

2031 TRADE DR.
MIDLAND, TX 79706
(432) 697-7801 (432) 520-3564

Technician: Susanna Yopes

District I
1625 N. French Dr., Hobbs, NM 88240
Phone:(575) 393-6161 Fax:(575) 393-0720
District II
811 S. First St., Artesia, NM 88210
Phone:(575) 748-1283 Fax:(575) 748-9720
District III
1000 Rio Brazos Rd., Aztec, NM 87410
Phone:(505) 334-6178 Fax:(505) 334-6170
District IV
1220 S. St Francis Dr., Santa Fe, NM 87505
Phone:(505) 476-3470 Fax:(505) 476-3462

State of New Mexico
Energy, Minerals and Natural Resources
Oil Conservation Division
1220 S. St Francis Dr.
Santa Fe, NM 87505

CONDITIONS

Action 337081

CONDITIONS

Operator: SOLARIS WATER MIDSTREAM, LLC 9651 Katy Fwy Houston, TX 77024	OGRID: 371643
	Action Number: 337081
	Action Type: [UF-BHT] Bradenhead Test (BRADENHEAD TEST)

CONDITIONS

Created By	Condition	Condition Date
kfortner	None	6/6/2024