

Submit a Copy To Appropriate District

Office
 District I – (575) 393-6161
 1625 N. French Dr., Hobbs, NM 88240
 District II – (575) 748-1283
 811 S. First St., Artesia, NM 88210
 District III – (505) 334-6178
 1000 Rio Brazos Rd., Aztec, NM 87410
 District IV – (505) 476-3460
 1220 S. St. Francis Dr., Santa Fe, NM
 87505

State of New Mexico
 Energy, Minerals and Natural Resources

Form C-103
 Revised July 18, 2013

OIL CONSERVATION DIVISION
 1220 South St. Francis Dr.
 Santa Fe, NM 87505

| |
|---|
| WELL API NO. 30-015-53296 |
| 5. Indicate Type of Lease STATE <input checked="" type="checkbox"/> FEE <input type="checkbox"/> |
| 6. State Oil & Gas Lease No |
| 7. Lease Name or Unit Agreement Name Yuma 3/10 H3DM State Com |
| 8. Well Number 1H |
| 9. OGRID Number 14744 |
| 10. Pool name or Wildcat San Lorenzo; Bone Spring North |

| | |
|--|--|
| SUNDRY NOTICES AND REPORTS ON WELLS (DO NOT USE THIS FORM FOR PROPOSALS TO DRILL OR TO DEEPEN OR PLUG BACK TO A DIFFERENT RESERVOIR. USE "APPLICATION FOR PERMIT" (FORM C-101) FOR SUCH PROPOSALS.) 1. Type of Well: Oil Well <input type="checkbox"/> Gas Well <input checked="" type="checkbox"/> Other | |
| 2. Name of Operator Mewbourne Oil Company | |
| 3. Address of Operator P.O. Box 5720 Hobbs, NM 88241 | |
| 4. Well Location Unit Letter <u>C</u> : <u>295</u> feet from the <u>North</u> line and <u>1690</u> feet from the <u>West</u> line Section <u>3</u> Township <u>25S</u> Range <u>28E</u> NMPM County <u>Eddy</u> | |
| 11. Elevation (Show whether DR, RKB, RT, GR, etc.) 2999' GR | |

12. Check Appropriate Box to Indicate Nature of Notice, Report or Other Data

| | | | |
|---|--|---|--|
| NOTICE OF INTENTION TO: PERFORM REMEDIAL WORK <input type="checkbox"/> PLUG AND ABANDON <input type="checkbox"/> TEMPORARILY ABANDON <input type="checkbox"/> CHANGE PLANS <input type="checkbox"/> PULL OR ALTER CASING <input type="checkbox"/> MULTIPLE COMPL <input type="checkbox"/> DOWNHOLE COMMINGLE <input type="checkbox"/> CLOSED-LOOP SYSTEM <input type="checkbox"/> OTHER: <input checked="" type="checkbox"/> | | SUBSEQUENT REPORT OF: REMEDIAL WORK <input type="checkbox"/> ALTERING CASING <input type="checkbox"/> COMMENCE DRILLING OPNS. <input type="checkbox"/> P AND A <input type="checkbox"/> CASING/CEMENT JOB <input type="checkbox"/> OTHER: <input type="checkbox"/> | |
|---|--|---|--|

13. Describe proposed or completed operations. (Clearly state all pertinent details, and give pertinent dates, including estimated date of starting any proposed work). SEE RULE 19.15.7.14 NMAC. For Multiple Completions: Attach wellbore diagram of proposed completion or recompletion.

Mewbourne Oil Company request to make the following changes to the approved APD.
 Change well name from Yuma 3/10 H3DM State Com #1H to the Yuma 3/10 Fed Com #562H

Spud Date: EST: Oct 2024 Rig Release Date:

I hereby certify that the information above is true and complete to the best of my knowledge and belief.

SIGNATURE _____ TITLE Engineer _____ DATE 1/19/2024 _____

Type or print name Carter Crook E-mail address: ccrook@mewbourne.com PHONE: 575-393-5905
For State Use Only

APPROVED BY: _____ TITLE _____ DATE _____
 Conditions of Approval (if any):

District I
1625 N. French Dr., Hobbs, NM 88240
Phone: (575) 393-6161 Fax: (575) 393-0720
District II
811 S. First St., Artesia, NM 88210
Phone: (575) 748-1283 Fax: (575) 748-9720
District III
1000 Rio Brazos Road, Aztec, NM 87410
Phone: (505) 334-6178 Fax: (505) 334-6170
District IV
1220 S. St. Francis Dr., Santa Fe, NM 87505
Phone: (505) 476-3460 Fax: (505) 476-3462

State of New Mexico
Energy, Minerals & Natural Resources Department
OIL CONSERVATION DIVISION
1220 South St. Francis Dr.
Santa Fe, NM 87505

Form C-102
Revised August 1, 2011
Submit one copy to appropriate
District Office

☐ AMENDED REPORT

WELL LOCATION AND ACREAGE DEDICATION PLAT

| | | |
|--|--|---|
| ¹ API Number 30-015-53296 | ² Pool Code 53610 | ³ Pool Name SAN LORENZO; BONE SPRING NORTH |
| ⁴ Property Code 333723 | ⁵ Property Name YUMA 3/10 FED COM | ⁶ Well Number 562H |
| ⁷ OGRID NO. 14744 | ⁸ Operator Name MEWBOURNE OIL COMPANY | ⁹ Elevation 2999' |

¹⁰ Surface Location

| UL or lot no. | Section | Township | Range | Lot Idn | Feet from the | North/South line | Feet From the | East/West line | County |
|---------------|----------|------------|------------|---------|---------------|------------------|---------------|----------------|-------------|
| 3 | 3 | 25S | 28E | | 295 | NORTH | 1730 | WEST | EDDY |

¹¹ Bottom Hole Location If Different From Surface

| UL or lot no. | Section | Township | Range | Lot Idn | Feet from the | North/South line | Feet from the | East/West line | County |
|-------------------------------|-------------------------------|----------------------------------|-------------------------|---------|---------------|------------------|---------------|----------------|-------------|
| M | 10 | 25S | 28E | | 100 | SOUTH | 1200 | WEST | EDDY |
| ¹² Dedicated Acres | ¹³ Joint or Infill | ¹⁴ Consolidation Code | ¹⁵ Order No. | | | | | | |

No allowable will be assigned to this completion until all interest have been consolidated or a non-standard unit has been approved by the division.

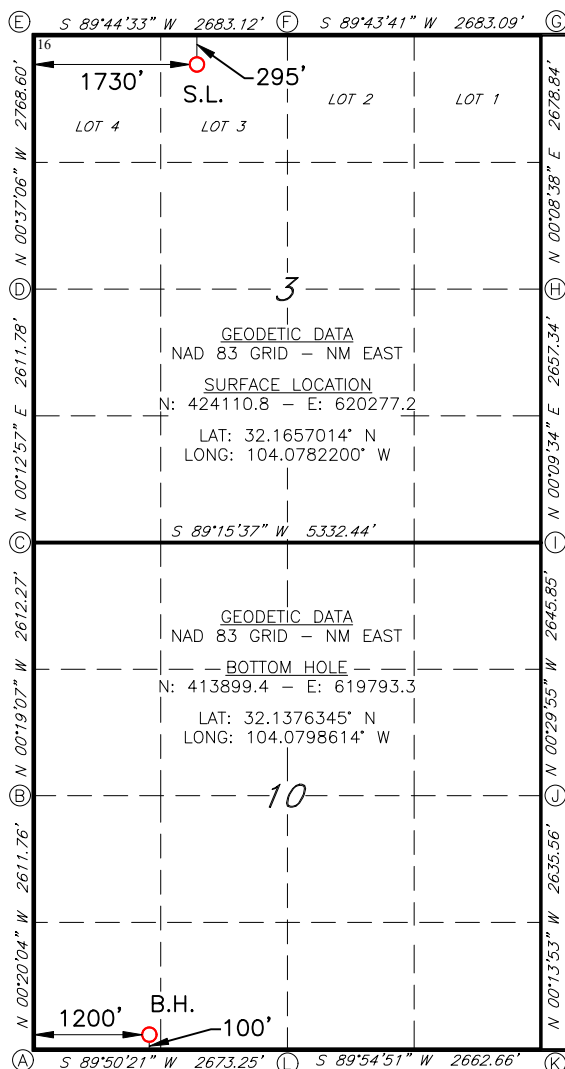

CORNER DATA

NAD 83 GRID - NM EAST

A: FOUND BRASS CAP "1940"
N: 413796.1 - E: 618594.1

B: FOUND BRASS CAP "1940"
N: 416407.2 - E: 618578.9

C: FOUND BRASS CAP "1940"
N: 419018.9 - E: 618564.4

D: FOUND BRASS CAP "1940"
N: 421630.1 - E: 618574.2

E: FOUND BRASS CAP "1940"
N: 424397.9 - E: 618544.3

F: FOUND BRASS CAP "1940"
N: 424409.9 - E: 621226.8

G: FOUND BRASS CAP "1940"
N: 424422.7 - E: 623909.3

H: FOUND BRASS CAP "1940"
N: 421744.4 - E: 623902.6

I: FOUND BRASS CAP "1940"
N: 419087.7 - E: 623895.2

J: FOUND BRASS CAP "1940"
N: 416442.5 - E: 623918.2

K: FOUND BRASS CAP "1940"
N: 413807.6 - E: 623928.9

L: FOUND BRASS CAP "1940"
N: 413803.6 - E: 621266.8

¹⁷ OPERATOR CERTIFICATION

I hereby certify that the information contained herein is true and complete to the best of my knowledge and belief, and that this organization either owns a working interest or unleased mineral interest in the land including the proposed bottom hole location or has a right to drill this well at this location pursuant to a contract with an owner of such a mineral or working interest, or to a voluntary pooling agreement or a compulsory pooling order heretofore entered by the division.

CCW
Signature

1/6/23
Date

CHRISTIAN WARD
Printed Name

CWARD@MEWBOURNE.COM
E-mail Address

¹⁸ SURVEYOR CERTIFICATION

I hereby certify that the well location shown on this plat was plotted from field notes of actual surveys made by me or under my supervision, and that the same is true and correct to the best of my belief.

12/13/2022
Date of Survey

Signature and Seal of Professional Surveyor

19680
Certificate Number

Job No.: LS22121321

District I
1625 N. French Dr., Hobbs, NM 88240
Phone:(575) 393-6161 Fax:(575) 393-0720
District II
811 S. First St., Artesia, NM 88210
Phone:(575) 748-1283 Fax:(575) 748-9720
District III
1000 Rio Brazos Rd., Aztec, NM 87410
Phone:(505) 334-6178 Fax:(505) 334-6170
District IV
1220 S. St Francis Dr., Santa Fe, NM 87505
Phone:(505) 476-3470 Fax:(505) 476-3462

State of New Mexico
Energy, Minerals and Natural Resources
Oil Conservation Division
1220 S. St Francis Dr.
Santa Fe, NM 87505

CONDITIONS

Action 306568

CONDITIONS

| | |
|---|--|
| Operator: MEWBOURNE OIL CO P.O. Box 5270 Hobbs, NM 88241 | OGRID: 14744 |
| | Action Number: 306568 |
| | Action Type: [C-103] NOI Change of Plans (C-103A) |

CONDITIONS

| Created By | Condition | Condition Date |
|-------------|---|----------------|
| ward.rikala | All original COA's still apply. Additionally, if cement is not circulated to surface during cementing operations, then a CBL is required. | 6/7/2024 |