

Office
 District I – (575) 393-6161
 1625 N. French Dr., Hobbs, NM 88240
 District II – (575) 748-1283
 811 S. First St., Artesia, NM 88210
 District III – (505) 334-6178
 1000 Rio Brazos Rd., Aztec, NM 87410
 District IV – (505) 476-3460
 1220 S. St. Francis Dr., Santa Fe, NM
 87505

State of New Mexico
 Energy, Minerals and Natural Resources

Form C-103
 Revised July 18, 2013

OIL CONSERVATION DIVISION
 1220 South St. Francis Dr.
 Santa Fe, NM 87505

SUNDRY NOTICES AND REPORTS ON WELLS (DO NOT USE THIS FORM FOR PROPOSALS TO DRILL OR TO DEEPEN OR PLUG BACK TO A DIFFERENT RESERVOIR. USE "APPLICATION FOR PERMIT" (FORM C-101) FOR SUCH PROPOSALS.)		WELL API NO. 30-045-27534
1. Type of Well: Oil Well <input type="checkbox"/> Gas Well <input checked="" type="checkbox"/> Other		5. Indicate Type of Lease STATE <input checked="" type="checkbox"/> FEE <input type="checkbox"/>
2. Name of Operator Hilcorp Energy Company		6. State Oil & Gas Lease No. STATE E-3149
3. Address of Operator 382 Road 3100, Aztec, NM 87410		7. Lease Name or Unit Agreement Name THREE STATES COM
4. Well Location Unit Letter <u>C</u> : <u>1030</u> feet from the <u>North</u> line and <u>1550</u> feet from the <u>West</u> line Section <u>16</u> Township <u>029N</u> Range <u>008W</u> NMPM County <u>SAN JUAN</u>		8. Well Number 1A
11. Elevation (Show whether DR, RKB, RT, GR, etc.) 6482' GL		9. OGRID Number 372171
		10. Pool name or Wildcat Basin Fruitland Coal / Blanco Mesaverde

12. Check Appropriate Box to Indicate Nature of Notice, Report or Other Data

NOTICE OF INTENTION TO:	SUBSEQUENT REPORT OF:
PERFORM REMEDIAL WORK <input type="checkbox"/>	REMEDIAL WORK <input type="checkbox"/>
TEMPORARILY ABANDON <input type="checkbox"/>	ALTERING CASING <input type="checkbox"/>
PULL OR ALTER CASING <input type="checkbox"/>	COMMENCE DRILLING OPNS. <input type="checkbox"/>
DOWNHOLE COMMINGLE <input type="checkbox"/>	CASING/CEMENT JOB <input type="checkbox"/>
CLOSED-LOOP SYSTEM <input type="checkbox"/>	
OTHER: <input checked="" type="checkbox"/> C-101 Revision	OTHER: <input type="checkbox"/>

13. Describe proposed or completed operations. (Clearly state all pertinent details, and give pertinent dates, including estimated date of starting any proposed work). SEE RULE 19.15.7.14 NMAC. For Multiple Completions: Attach wellbore diagram of proposed completion or recompletion.

Hilcorp Energy Company requests permission to revise the recomple project approved on 4/17/2024. The Fruitland Coal formation will be perforated at **2,850' – 3,132'** and downhole commingled with the existing Mesaverde formation. The Pictured Cliffs will not be completed. Please see the revised procedure, current and proposed wellbore diagrams.

Spud Date:

Rig Release Date:

I hereby certify that the information above is true and complete to the best of my knowledge and belief.

SIGNATURE Cherylene Weston TITLE Operations/Regulatory Tech-Sr. DATE 5/28/2024

Type or print name Cherylene Weston E-mail address: cweston@hilcorp.com PHONE: 713-289-2615

For State Use Only

APPROVED BY: Dean R. McClure TITLE Petroleum Engineer DATE 06/07/2024

Conditions of Approval (if any):

COA are included on the COA Page



**HILCORP ENERGY COMPANY
THREE STATES COM LS 1A
AMENDED FRUITLAND COAL RECOMPLETE SUNDRY
API 3004527534**

JOB PROCEDURES

1. MIRU workover rig and associated equipment; NU and test BOP.
2. TOOH with tubing.
3. Set a plug within 50' of the top **Mesaverde** perforation **(4,756')** for zonal isolation.
4. Load hole with fluid. RU WL and run CBL to verify TOC. Review results with operations engineer and regulatory agencies.
5. **Perform MIT on casing with NMOCD witness** (notify NMOCD 24+ hours before test) and submit results to regulatory group.
6. **If frac'ing down casing:** pressure test casing to frac pressure.
7. RU WL. Perforate the **Fruitland Coal**. Top perforation @ **2,850'**, bottom perforation @ **3,132'**.
8. **If frac'ing down frac string:** RIH w/ frac string and packer.
9. ND BOP, NU frac stack. Pressure test frac stack to frac pressure. Pressure test frac string (if applicable) to frac pressure. RDMO.
10. RU stimulation crew. Frac the **Fruitland Coal** in one or more stages. Set plugs in between stages, if necessary.
11. MIRU workover rig and associated equipment; NU and test BOP.
12. **If frac was performed down frac string:** POOH w/ frac string and packer.
13. TIH with mill and clean out to isolation plug.
14. Mill out isolation plug. Cleanout to PBTD. TOOH with cleanout assembly.
15. TIH and land production tubing. Flowback the well. Return well to production as a **Fruitland Coal/Mesaverde Producer**.



**HILCORP ENERGY COMPANY
THREE STATES COM LS 1A
AMENDED FRUITLAND COAL RECOMPLETE SUNDRY**

THREE STATES COM LS 1A - CURRENT WELLBORE SCHEMATIC

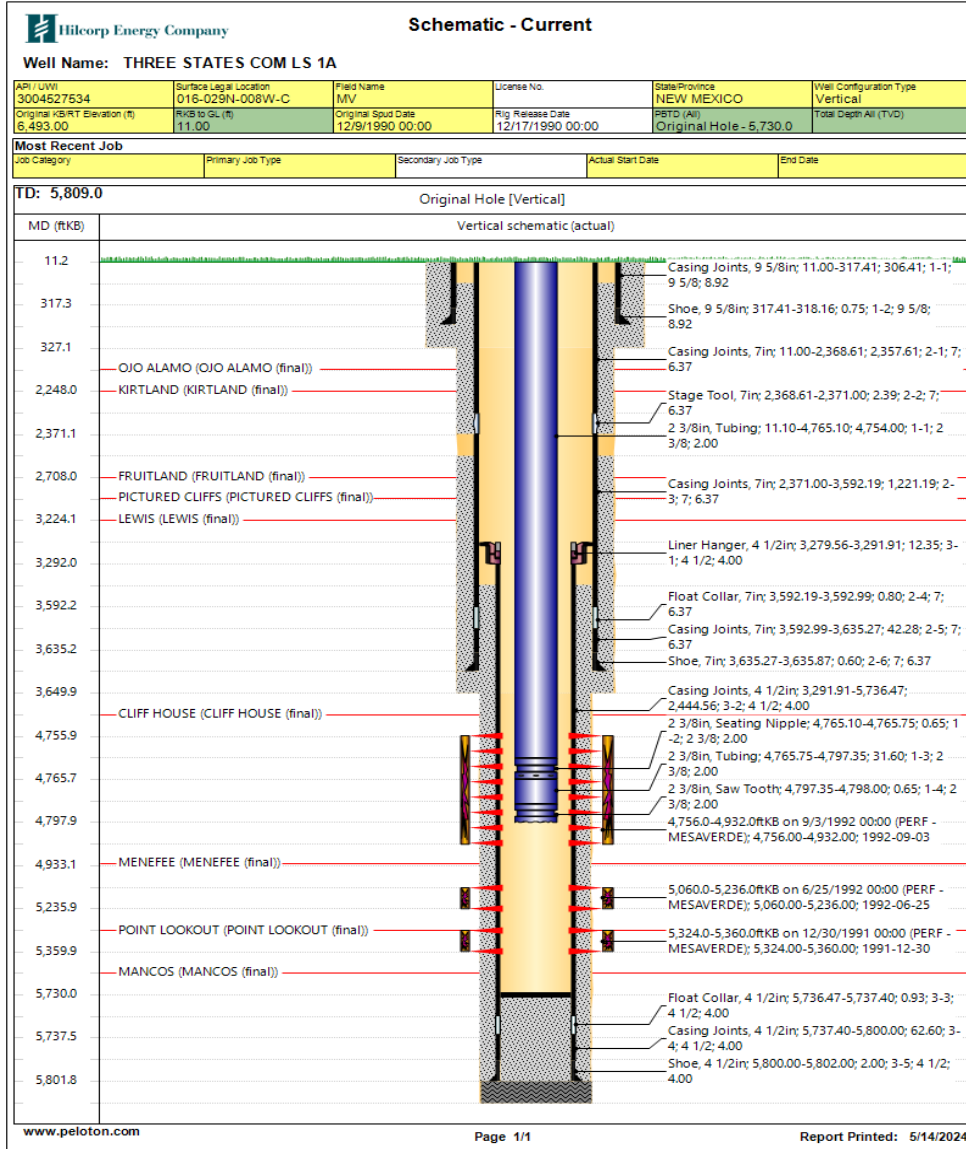



**HILCORP ENERGY COMPANY
THREE STATES COM LS 1A
AMENDED FRUITLAND COAL RECOMPLETE SUNDRY**

THREE STATES COM LS 1A - PROPOSED WELLBORE SCHEMATIC

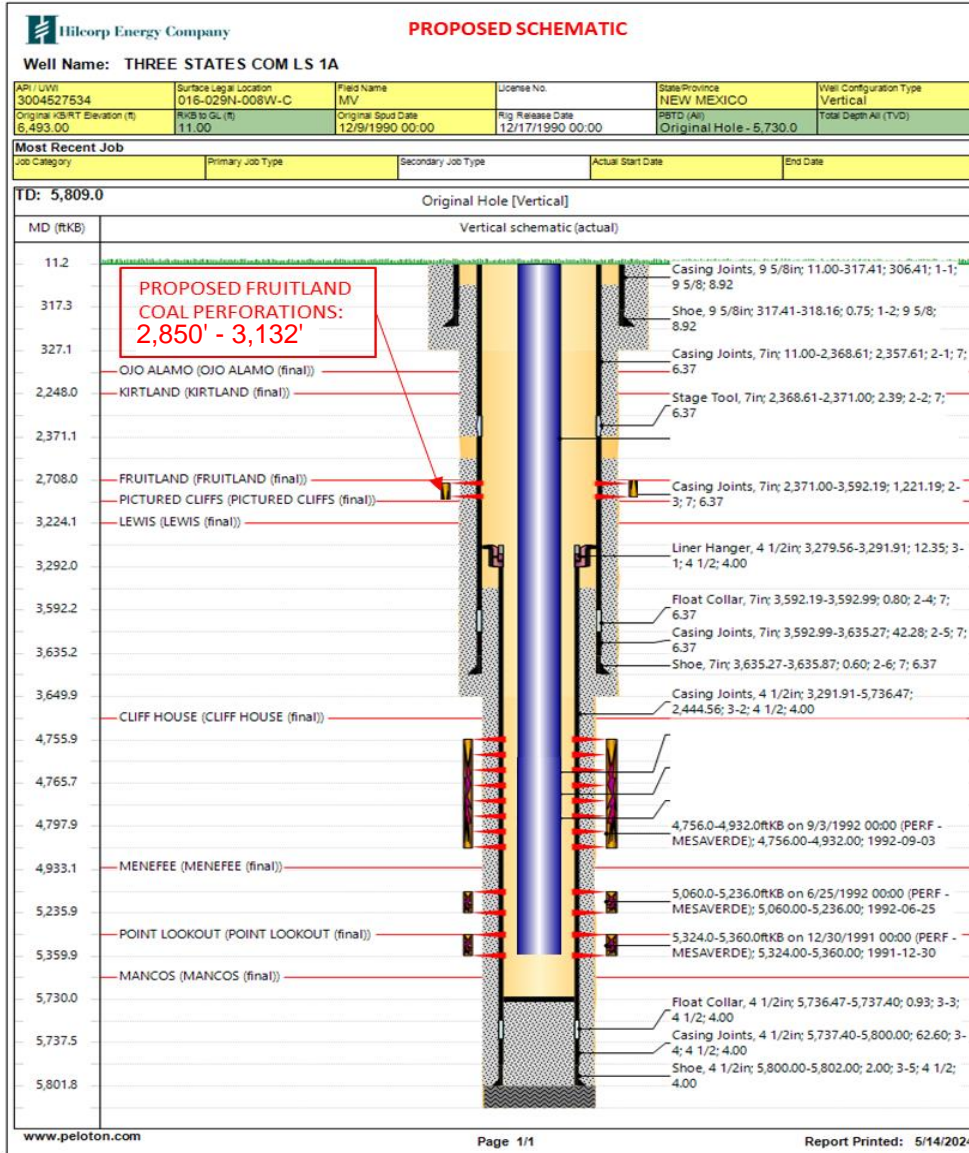

District I
1625 N. French Dr., Hobbs, NM 88240
Phone:(575) 393-6161 Fax:(575) 393-0720

District II
811 S. First St., Artesia, NM 88210
Phone:(575) 748-1283 Fax:(575) 748-9720

District III
1000 Rio Brazos Rd., Aztec, NM 87410
Phone:(505) 334-6178 Fax:(505) 334-6170

District IV
1220 S. St Francis Dr., Santa Fe, NM 87505
Phone:(505) 476-3470 Fax:(505) 476-3462

State of New Mexico

Energy, Minerals and Natural Resources

Oil Conservation Division

1220 S. St Francis Dr.

Santa Fe, NM 87505

CONDITIONS

Action 348383

CONDITIONS

Operator: HILCORP ENERGY COMPANY 1111 Travis Street Houston, TX 77002	OGRID: 372171
	Action Number: 348383
	Action Type: [C-103] NOI Change of Plans (C-103A)

CONDITIONS

Created By	Condition	Condition Date
dmcclure	Notify NMOCD 24 Hours Prior to beginning operations.	6/7/2024
dmcclure	DHC required	6/7/2024
dmcclure	All conducted logs shall be submitted to the Division as a [UF-WL] EP Well Log Submission (WellLog).	6/7/2024
dmcclure	The appropriate compliance officer supervisor shall be consulted and remedial action conducted as directed if the cement sheath around the casing is not adequate to protect the casing and isolate strata from: (a) the uppermost perforation in each added pool to at least 150 feet above that perforation; and (b) the lowermost perforation in each added pool to at least 100 feet below that perforation.	6/7/2024