

Submit 1 Copy To Appropriate District Office

District I – (575) 393-6161
 1625 N. French Dr., Hobbs, NM 88240
 District II – (575) 748-1283
 811 S. First St., Artesia, NM 88210
 District III – (505) 334-6178
 1000 Rio Brazos Rd., Aztec, NM 87410
 District IV – (505) 476-3460
 1220 S. St. Francis Dr., Santa Fe, NM 87505

State of New Mexico
 Energy, Minerals and Natural Resources

OIL CONSERVATION DIVISION
 1220 South St. Francis Dr.
 Santa Fe, NM 87505

Form C-103
 Revised July 18, 2013

SUNDRY NOTICES AND REPORTS ON WELLS (DO NOT USE THIS FORM FOR PROPOSALS TO DRILL OR TO DEEPEN OR PLUG BACK TO A DIFFERENT RESERVOIR. USE "APPLICATION FOR PERMIT" (FORM C-101) FOR SUCH PROPOSALS.)		WELL API NO. 30-025-21349
1. Type of Well: Oil Well <input checked="" type="checkbox"/> Gas Well <input type="checkbox"/> Other <input type="checkbox"/>		5. Indicate Type of Lease STATE <input type="checkbox"/> FEE <input checked="" type="checkbox"/>
2. Name of Operator Apache Corporation		6. State Oil & Gas Lease No. 22503
3. Address of Operator 303 Veterans Airpark Lane, Ste. 3000, Midland, TX 79705		7. Lease Name or Unit Agreement Name Northeast Drinkard UT (NEDU)
4. Well Location Unit Letter 23 : 330 feet from the S line and 990 feet from the E line Section 23 Township 21S Range 37E NMPM County Lea		8. Well Number #918
11. Elevation (Show whether DR, RKB, RT, GR, etc.) 3390'		9. OGRID Number 873
		10. Pool name or Wildcat Eunice; Blinebry-Tubb-DR, Nth (22900)

12. Check Appropriate Box to Indicate Nature of Notice, Report or Other Data

NOTICE OF INTENTION TO:		SUBSEQUENT REPORT OF:	
PERFORM REMEDIAL WORK <input type="checkbox"/>	PLUG AND ABANDON <input type="checkbox"/>	REMEDIAL WORK <input type="checkbox"/>	ALTERING CASING <input type="checkbox"/>
TEMPORARILY ABANDON <input type="checkbox"/>	CHANGE PLANS <input type="checkbox"/>	COMMENCE DRILLING OPNS. <input type="checkbox"/>	P AND A <input checked="" type="checkbox"/>
PULL OR ALTER CASING <input type="checkbox"/>	MULTIPLE COMPL. <input type="checkbox"/>	CASING/CEMENT JOB <input type="checkbox"/>	PNR <input type="checkbox"/>
DOWNHOLE COMMINGLE <input type="checkbox"/>			
CLOSED-LOOP SYSTEM <input type="checkbox"/>			
OTHER: <input type="checkbox"/>		OTHER: <input type="checkbox"/>	

13. Describe proposed or completed operations. (Clearly state all pertinent details, and give pertinent dates, including estimated date of starting any proposed work). SEE RULE 19.15.7.14 NMAC. For Multiple Completions: Attach wellbore diagram of proposed completion or recompletion.

06/03/24 MIRU plugging equipment. RIH w/ wireline, tagged out @ 1850'. RIH w/ standing valve, stacked out at 1700'. 06/04/24 RU hot oiler & pumped 70 bbls down tbg. RU wireline, cut tbg @ 6570'. 06/05/24 Pumped well with 80 BBLs 10# brine & 40 BBLs H2O. 06/06/24 Pressure tested csg. Spotted 90 sx class C cmt @ 5547-5064'. WOC & tagged @ 5491'. 06/07/24 RIH & no tag. Re-spotted 90 sx class C cmt @ 5547-5064'. WOC & tagged @ 5000'. Perf'd @ 4018'. Pressured up on perms. Spotted 60 sx cmt @ 4068-3710'. WOC. 06/10/24 Tagged plug @ 3873'. Spotted 20 sx class C cmt @ 3873-3754'. Perf'd @ 3250'. Spotted 70 sx class C cmt @ 3300-2980'. WOC & Tagged @ 3000'. 06/11/24 RU 3rd party wireline, logged well. Isolated holes at surface. Spotted 45 sx class C cmt @ 2508-2308'. WOC. Dug around cellar. 06/12/24 Tagged plug @ 2374'. Spotted 20 sx class C cmt @ 2374-2308'. Spotted 45 sx class C cmt @ 1469-1269'. WOC & tagged @ 1364'. Spotted 20 sx class C cmt @ 1364-1269'. WOC. 06/13/24 Tagged plug @ 1203'. Perf'd @ 385'. Pressured up on perms to 500 PSI. Spotted 65 sx class C cmt @ 435-250'. WOC. 06/14/24 Tagged plug @ 283'. Perf'd @ 150'. Sqz'd 200 sx class C cmt @ 150' & circulated to surface. Rigged down & moved off. **06/17/24** Moved in backhoe & welder. Dug out wellhead & anchors. Cut off wellhead & Kerry Fortner w/ NM OCD verified cmt at surface. Installed Above Ground Dry Hole Marker & 2' form with 6 sx cmt. Cleaned location, rigged down, & moved off.

Spud Date:

Rig Release Date:

I hereby certify that the information above is true and complete to the best of my knowledge and belief.

SIGNATURE Abigail Anderson TITLE P&A Engineer DATE 06/24/2024

Type or print name Abigail Anderson E-mail address: AAnderson@jmrsservices.com PHONE: 432-889-4673

For State Use Only

APPROVED BY: Kerry Fortner TITLE Compliance Officer A DATE 7/17/24

Conditions of Approval (if any):

LEASE NAME NORTHEAST DRINKARD UT.WELL # #918API # 30-025-21349COUNTY LEA, NM

FINAL P&A WB DIAGRAM

17 1/2" HOLE
13 3/8" 48# @ 335' W/ 400 SX CIRC TO
SURF

PER APPROVED TA REQUEST, WO RIG
MIRU 10-30-23, POOH & LD RODS &
PUMP. UPON PULLING TBG, @ 3200'
OF TBG OUT OF HOLE, STARTED
MAKING BANGING NOISES LIKE
POSSIBLE CSG PARTED. RAN BACK IN
HOLE W/ TBG, RDMO, TURNED OVER
TO P&A DEPT.
NOTE: SINCE CSG ISSUE IS @ UNKN
DEPTH, I'D LIKE TO DROP SV & TEST
TBG. IF TEST IS GOOD, SPOT PLUGS
WITH PROD TBG POOH. IF TEST IS
BAD, LEAVE TBG, PERF/SPOT W/ 1"
TBG TO TOL.
DRILLING REPORT STATED CMT CIRC
TO SURFACE ON 9 5/8" & 13 3/8"
SURF PIPE.

12 1/2" HOLE
9 5/8" 32 & 36# @ 3184'
W/ 1360 SX CIRC TO SURF

CIBP @ 6663' W/ 20'CMT

CASING INFO HERE

0
303
606
909
1213
1516
1819
2122
2425
2728
3031
TOL @ 3071'
3334
3638
3941
4244
4547
4850
5153
5456
5759
6063
6366
6669
6972
7275

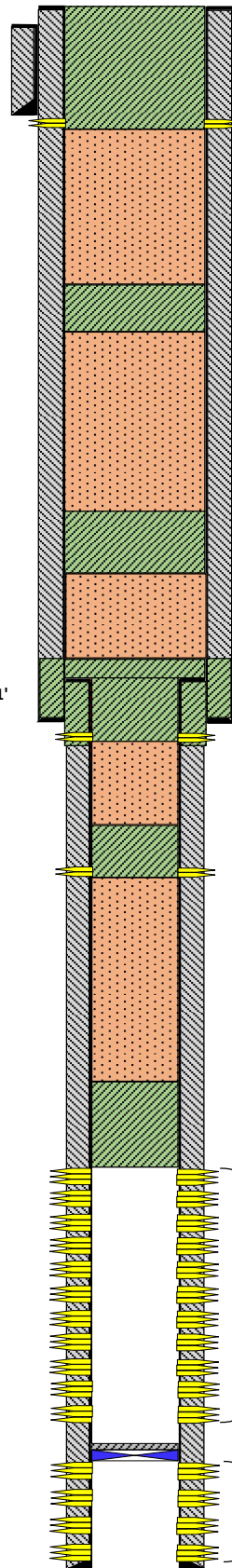

PBTD @
TD @

PLUG #6

6/13/2024 RIH & PERF'D @ 385'. NO EIR. NOTIFIED NMOCD & SPOTTED 65
SX CLASS "C" CMT FROM 435- 250.
6/14/2024 TAGGED TOC @ 283'. K. FORTNER W/ OCD APPROVED. PUH &
SPOTTED 120 SX CLASS CMT FROM 200'-SURFACE & FILLED UP. RDMO
6/17/2024 CUT OFF WH, INSTALLED DRY HOLE MARKER, TURNED OVER TO
RECLAMATION DEPT.

PLUG #5

6/12/2024 PUH & SPOTTED 45 SX CLASS "C" CMT FROM 1469'-1269'.
TAGGED TOC @ 1364'. NOTIFIED NMOCD & SPOTTED ADDITIONAL 20 SX
CLASS "C" CMT. TAGGED TOC @ 1203'.

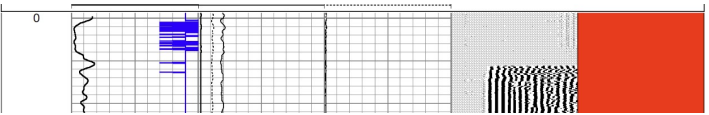

PLUG #4

6/11/2024 RIH W/WL & RAN CBL FROM 3000'-SURF. SENT TO OCD. RIH &
SPOTTED 45 SX CLASS "C" CMT FROM 2508'-2308'.
6/12/2024 TAGGED TOC @ 2374' NOTIFIED NMOCD & RE-SPOTTED 25 SX
CLASS 'C' CMT.

PLUG #3

6/8/2024 PUH TO 3300' & PERF'D. GRAVITY SQZ'D 70 SX CLASS "C" CMT
FROM 3300'-2980'. TAGGED TOC @ 3000'. NOTIFIED NMOCD.

PLUG #2

6/7/2024 PUH & PERF'D @ 4018', NO EIR. NOTIFIED NMOC & SPOTTED 60 SX
CLASS "C" CMT FROM 4068'-3710'.
6/8/2024 TAGGE TOC @ 3873'. NOTIFIED NMOCD & SPOTTED ADDITIONAL
20 SX CLASS "C" CMT.

PLUG #1

6/3/2024 MIRU P&A RIG.
6/4/2024 TEST TBG W/ SV, TEST GOOD, COULD NOT UNSEAT SV. RIH W/JET
CUTTER AND CUT TBG @ 6570'.
6/6/2024 PUH & SPOTTED 90 SX CLASS "C" CMT FROM 5547'-5064', TAGGED
TOC @ 5491'. NOTIFIED NMOCD.
6/7/2024 RE-SPOTTED 90 SX CLASS "C" CMT @ 5491'. TAGGED TOC @ 5000'.
K. FORTNER W/OCD APPR. TAG.

PERFS @ 5547'-
6657'

NOTE:

IT MAY BE NECESSARY TO CHANGE PLUGS, DEPENDING WHAT
TYPE AND DEPTH OF CASING ISSUE. DEPENDING ON DEPTH, IT
MAY BE NECESSARY TO RUN A CBL TO ENSURE PROPER CMT
PLACEMENT.

PERFS @
6854'-7218'

District I
1625 N. French Dr., Hobbs, NM 88240
Phone:(575) 393-6161 Fax:(575) 393-0720
District II
811 S. First St., Artesia, NM 88210
Phone:(575) 748-1283 Fax:(575) 748-9720
District III
1000 Rio Brazos Rd., Aztec, NM 87410
Phone:(505) 334-6178 Fax:(505) 334-6170
District IV
1220 S. St Francis Dr., Santa Fe, NM 87505
Phone:(505) 476-3470 Fax:(505) 476-3462

State of New Mexico
Energy, Minerals and Natural Resources
Oil Conservation Division
1220 S. St Francis Dr.
Santa Fe, NM 87505

CONDITIONS

Action 359505

CONDITIONS

Operator: APACHE CORPORATION 303 Veterans Airpark Ln Midland, TX 79705	OGRID: 873
	Action Number: 359505
	Action Type: [C-103] Sub. Plugging (C-103P)

CONDITIONS

Created By	Condition	Condition Date
kfortner	Need C103Q and marker photo to release CBL on file	7/17/2024