

Well Name: BIG EDDY UNIT	Well Location: T22S / R28E / SEC 25 / NWNW / 32.36822 / -104.04728	County or Parish/State: EDDY / NM
Well Number: 155	Type of Well: CONVENTIONAL GAS WELL	Allottee or Tribe Name:
Lease Number: NMLC069159A	Unit or CA Name: BIG EDDY	Unit or CA Number: NMNM68294X
US Well Number: 3001534921	Operator: XTO PERMIAN OPERATING LLC	

Subsequent Report

Sundry ID: 2804620

Type of Submission: Subsequent Report	Type of Action: Plug and Abandonment
Date Sundry Submitted: 08/05/2024	Time Sundry Submitted: 09:37
Date Operation Actually Began: 06/18/2024	

Actual Procedure: XTO Permian Operating LLC., has P&A'd the above mentioned well per the attached P&A summary report and WBD. CBL has also been submitted.

SR Attachments

Actual Procedure

- XTO_Big_Eddy_155_CBL_6_26_24_20240805093518.pdf
- Big_Eddy_Unit_155_P_A_Summary_Rpt___WBD_20240805093338.pdf

Well Name: BIG EDDY UNIT	Well Location: T22S / R28E / SEC 25 / NWNW / 32.36822 / -104.04728	County or Parish/State: EDDY / NM
Well Number: 155	Type of Well: CONVENTIONAL GAS WELL	Allottee or Tribe Name:
Lease Number: NMLC069159A	Unit or CA Name: BIG EDDY	Unit or CA Number: NMNM68294X
US Well Number: 3001534921	Operator: XTO PERMIAN OPERATING LLC	

Operator

I certify that the foregoing is true and correct. Title 18 U.S.C. Section 1001 and Title 43 U.S.C. Section 1212, make it a crime for any person knowingly and willfully to make to any department or agency of the United States any false, fictitious or fraudulent statements or representations as to any matter within its jurisdiction. Electronic submission of Sundry Notices through this system satisfies regulations requiring a

Operator Electronic Signature: SHERRY MORROW
Signed on: AUG 05, 2024 09:37 AM
Name: XTO PERMIAN OPERATING LLC
Title: Regulatory Analyst
Street Address: 6401 HOLIDAY HILL ROAD BLDG 5
City: MIDLAND State: TX
Phone: (432) 218-3671
Email address: SHERRY.MORROW@EXXONMOBIL.COM

Field

Representative Name:
Street Address:
City: State: Zip:
Phone:
Email address:

BLM Point of Contact

BLM POC Name: JAMES A AMOS
BLM POC Title: Acting Assistant Field Manager
BLM POC Phone: 5752345927
BLM POC Email Address: jamos@blm.gov

Disposition: Accepted Disposition Date: 08/05/2024

Signature: James A Amos

BIG EDDY UNIT 155
API Number 3001534921
P&A Summary Report

6/18/24: MIRU. BW.

6/19/24: MIRU capillary Co attempt to pull 1/4" CT line. Pump 220 bbls # brine for WC ND packoff head and replaced RU Injector Head run line thru and spooled 1/4 CT OOH RD. Secure well and SDFN.

6/20/24: ND 10K 2-9/16 tree. NU BOPE for WC. Worked Rlse of Pkr. Secure well and SDFN.

6/21/24: RU Acid Tech pump 1000 gal 15%acid. RU WL test Lub 500 psi Gd test. RIH cut tbg @ 12,317 POH RD 7' from Anchor Seal Assembly POH found jet cutter did not fire RD WLU. Secure well and SDFWE.

6/24/24: RU WL. RIH jet cut tbg @12317'. POH ND BOPE rmv tbg wrap around. NU BOPE install Hgr w/ 2WCV in 10K tbg head. Test BOPE low 300 high 2800 psi w/ chart all tests Gd Rmv 2WCV and Hgr. Inspect tbg as we TOOH w/ 15 stands 2-3/8 Mod tbg. Secure well and SDFN.

6/25/24: TOH w/ 379 jts 2-3/8 L-80 Mod tbg. RU WL test Lub 500 psi Gd test. RIH w/ 4.50 GR&JB to 12,317' w/no tight spots. POH. Secure well and SDFN.

6/26/24: RU WL test Lub 500 psi Gd test. RIH w/5-1/2" CIBP set @ 12314' POH RD. RU RIH w/ CBL start logging from 12314' to surf fill hole several times to get trapped gasses and air out. TIH w/ 378 jts 2-3/8 L-80 Mod tbg and 2 10' subs tag CIBP Ru pump line to tbg. Secure well and SDFN.

6/27/24: Test 5-1/2" csg to 500 psi for 30 minutes test. Gd, valve on Intermediate and surface open. Spot 137 sxs class H Cmt from 12309-11200' 14.0 mix 1.06 Yld 16.8# Disp w/ 43 bbls. PUH 50 jts Reverse Circ 43 bbls or until clean fluid coming out at pit PUH 10 more jts and SD WOC. TIH tag @11157' w/ 344 jts. TOH Ld 37 to next spot @9952'. Secure well and SDFN.

6/28/24: EOT @ 9952' spot 36 sxs Class H Cmt 1.06 Yld 16.8# Disp w/ 37 bbls PUH Ld 37 jts 2-3/8 tbg EOT @9110' Spot 35 sxs class H Cmt from 9110-8830 3.5 mix 1.06 Yld 16.8# Disp w/ 34 PUH 34 jts. Reverse Circ 41 bbls or until clean fluid coming out at pit and SD. WOC. TIH tag TOC @8797' PUH LD 70 jts EOT 6516, SDFN.

6/29/24: EOT 201 jts @ 6516' spot 36 sxs Class H Cmt 3.6 mix 1.06 Yld 16.8# Disp w/ 24 bbls PUH 15 stands 2-3/8 tbg Reverse Circ 20 bbls WOC. TIH tag TOC @ 6160' PUH Ld 27 jts 174 in hole EOT @ 5641 + 10' sub = 5651'. Spot 25 sxs class C Cmt from 5651-5400' (no tag required) 3.75 mix 1.32 Yld 14.4# Disp w/20.5 bbls. PUH LD 138 jts 2-3/8 tbg Cont TOH stand back 18 stands. RU WL Lub RIH perf csg @ 2875' POH RD EIR 2 2.0BPM 1000 psi. SDFN.

6/30/24: TIH w/ 5-1/2" Pkr on 36 jts +10' sub set @ 1177'. Circ cmt from 2875-1437' 335 sxs 50.2 mix 1.32Yld 14.8 # Disp w/ 10.5 bbls SD WOC. Rlse Pkr. TOH Ld , 35 jts 2-3/8 tbg left one jt in hole + 10' sub to RU Lubricator RU WL RIH tag TOC @ 1418'. PUH perf csg @ 1413' POH RD. Circ 335 sxs class C cmt down 5-1/2 up 8-5/8 csg @ 1432-surf 50.2 mix 1.32 Yld 14.8# WOC. Rlse Pkr. TOH Ld tbg and pkr leave 1 jt in well RU WL RIH tag Cmt @ 1418' PUH perf csg @ 1413 POH EIR @ 2.0 BPM 0 psi. EIR @ 2.0 BPM 0 psi ND 10x5 spool 5K BOPE NU 10K flange Secure well and SDFN.

7/1/2024: Circ 399 sxs class C cmt to surface. RD WO and Cmt Equip. XTO to cutoff WH and set DHM.

8/1/24: Cut off WH and set DHM.



Schematic - Vertical with Perfs

Well Name: Big Eddy Unit 155

API/UWI 3001534921	SAP Cost Center ID 1138331001	Permit Number	State/Province New Mexico	County Eddy
Surface Location T22S-R28E-S25	Spud Date 8/4/2006 19:00	Original KB Elevation (ft) 3,175.70	Ground Elevation (ft) 3,151.70	KB-Ground Distance (ft) 24.00

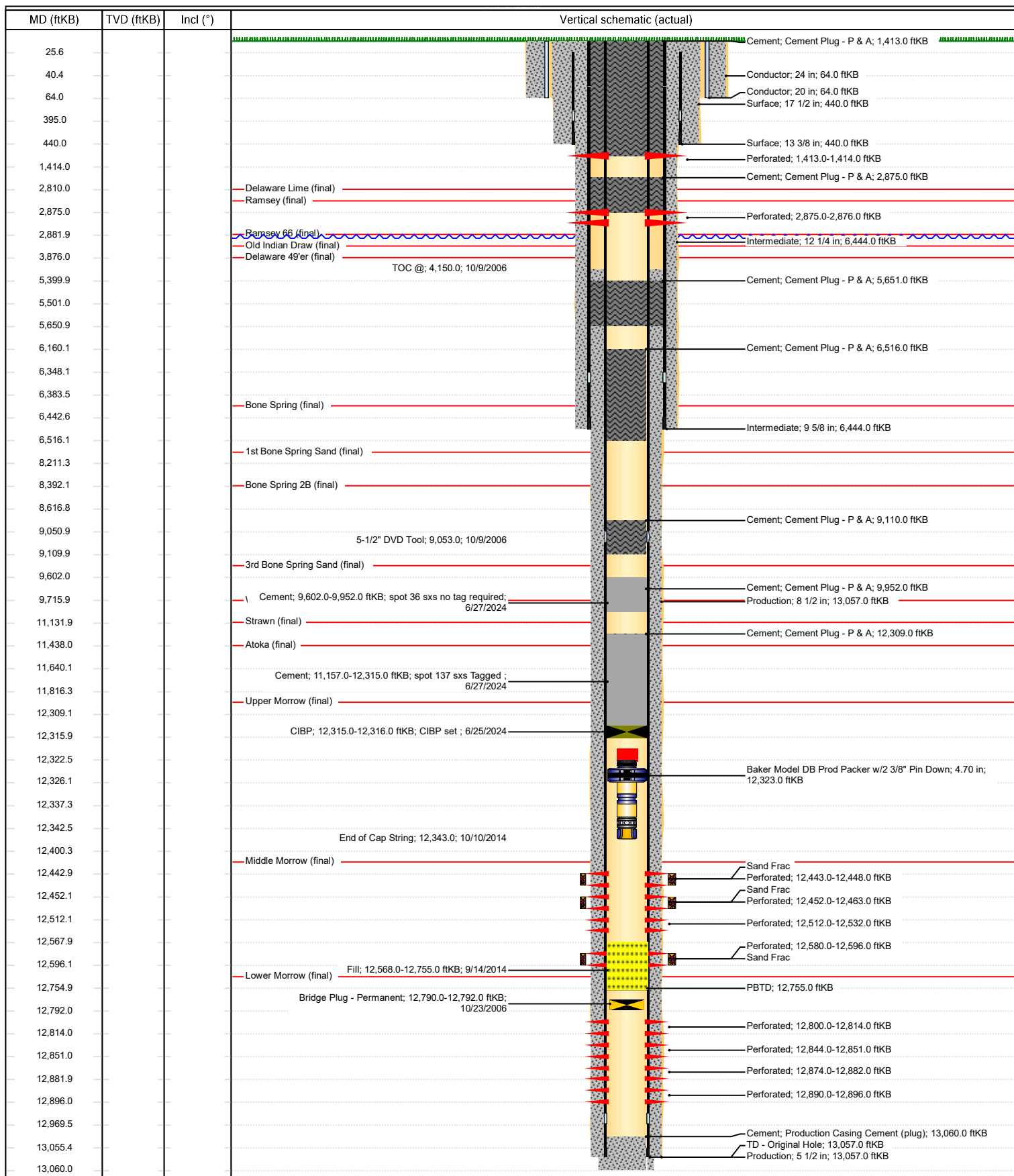

District I
1625 N. French Dr., Hobbs, NM 88240
Phone:(575) 393-6161 Fax:(575) 393-0720
District II
811 S. First St., Artesia, NM 88210
Phone:(575) 748-1283 Fax:(575) 748-9720
District III
1000 Rio Brazos Rd., Aztec, NM 87410
Phone:(505) 334-6178 Fax:(505) 334-6170
District IV
1220 S. St Francis Dr., Santa Fe, NM 87505
Phone:(505) 476-3470 Fax:(505) 476-3462

State of New Mexico
Energy, Minerals and Natural Resources
Oil Conservation Division
1220 S. St Francis Dr.
Santa Fe, NM 87505

CONDITIONS

Action 370492

CONDITIONS

Operator: XTO PERMIAN OPERATING LLC. 6401 HOLIDAY HILL ROAD MIDLAND, TX 79707	OGRID: 373075
	Action Number: 370492
	Action Type: [C-103] Sub. Plugging (C-103P)

CONDITIONS

Created By	Condition	Condition Date
gcordero	CBL in well file	9/5/2024