

District I
 1625 N. French Dr., Hobbs, NM 88240
 Phone: (575) 393-6161 Fax: (575) 393-0720

State of New Mexico
 Energy, Minerals and Natural Resources Department
 Oil Conservation Division Hobbs District Office

BRADENHEAD TEST REPORT

Operator Name LEGACY RESERVES OPERATING LP		API Number 30-025-10706
Property Name SKELLY PENROSE A UNIT		Well No. 42

⁷ Surface Location

UL - Lot B	Section 10	Township 23S	Range 37E	Feet from 660	N/S Line N	Feet From 1980	E/W Line E	County LEA
----------------------	----------------------	------------------------	---------------------	-------------------------	----------------------	--------------------------	----------------------	----------------------

Well Status

TA'D WELL YES	<input type="radio"/> NO	<input checked="" type="radio"/> YES	SHUT-IN NO	<input checked="" type="radio"/> INJ	INJECTOR SWD	PRODUCER OIL	GAS	DATE 3/1/23
------------------	--------------------------	--------------------------------------	---------------	--------------------------------------	-----------------	-----------------	-----	-----------------------

OBSERVED DATA

	(A)Surface	(B)Interm(1)	(C)Interm(2)	(D)Prod Csng	(E)Tubing
Pressure	<input checked="" type="checkbox"/>	<input checked="" type="checkbox"/>	/	<input type="checkbox"/> 0	1.700
Flow Characteristics			/		
Puff	Y / <input checked="" type="checkbox"/> N	Y / <input checked="" type="checkbox"/> N	Y / N	<input checked="" type="checkbox"/> Y / N	CO2 <input type="checkbox"/>
Steady Flow	Y / <input checked="" type="checkbox"/> N	Y / <input checked="" type="checkbox"/> N	Y / N	Y / <input checked="" type="checkbox"/> N	WTR <input checked="" type="checkbox"/>
Surges	Y / <input checked="" type="checkbox"/> N	Y / <input checked="" type="checkbox"/> N	Y / N	Y / <input checked="" type="checkbox"/> N	GAS <input type="checkbox"/>
Down to nothing	<input checked="" type="checkbox"/> Y / N	<input checked="" type="checkbox"/> Y / N	Y / N	<input checked="" type="checkbox"/> Y / N	Type of Fluid Injected for Waterflood if applies.
Gas or Oil	Y / <input checked="" type="checkbox"/> N	Y / <input checked="" type="checkbox"/> N	Y / N	Y / <input checked="" type="checkbox"/> N	
Water	Y / <input checked="" type="checkbox"/> N	Y / <input checked="" type="checkbox"/> N	Y / N	Y / <input checked="" type="checkbox"/> N	

Remarks - Please state for each string (A,B,C,D,E) pertinent information regarding bleed down or continuous build up if applies.

MIT/BHT

Signature:		OIL CONSERVATION DIVISION	
Printed name: DUSTIN REEDER		Entered into RBDMS	
Title: PRODUCTION TECH		Re-test	
E-mail Address:			
Date:	Phone:		
Witness: <i>[Signature]</i>			

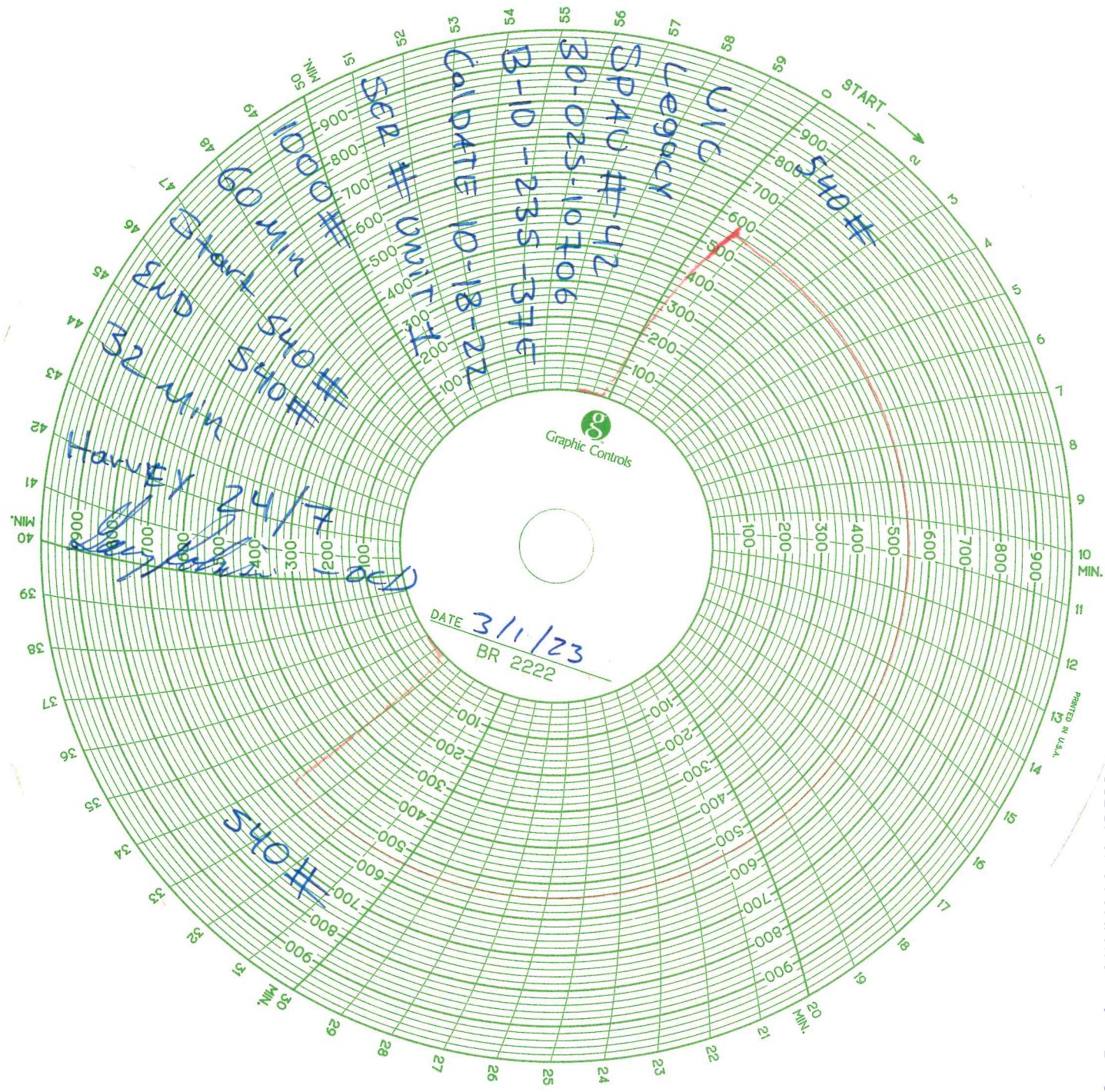

District I
 1625 N. French Dr., Hobbs, NM 88240
 Phone:(575) 393-6161 Fax:(575) 393-0720

District II
 811 S. First St., Artesia, NM 88210
 Phone:(575) 748-1283 Fax:(575) 748-9720

District III
 1000 Rio Brazos Rd., Aztec, NM 87410
 Phone:(505) 334-6178 Fax:(505) 334-6170

District IV
 1220 S. St Francis Dr., Santa Fe, NM 87505
 Phone:(505) 476-3470 Fax:(505) 476-3462

State of New Mexico
Energy, Minerals and Natural Resources
Oil Conservation Division
1220 S. St Francis Dr.
Santa Fe, NM 87505

CONDITIONS
 Action 199808

CONDITIONS

Operator: LEGACY RESERVES OPERATING, LP 1400 16th Street, Suite 510 Denver, CO 80202	OGRID: 240974
	Action Number: 199808
	Action Type: [UF-BHT] Bradenhead Test (BRADENHEAD TEST)

CONDITIONS

Created By	Condition	Condition Date
timothy.martin	None	9/13/2024