

Well Name: JICARILLA 93	Well Location: T27N / R3W / SEC 32 / SENE / 36.5317831 / -107.1588008	County or Parish/State: RIO ARRIBA / NM
Well Number: 14	Type of Well: CONVENTIONAL GAS WELL	Allottee or Tribe Name: JICARILLA APACHE
Lease Number: JIC93	Unit or CA Name:	Unit or CA Number:
US Well Number: 300392987600S1	Operator: LOGOS OPERATING LLC	

Subsequent Report

Sundry ID: 2810675

Type of Submission: Subsequent Report

Type of Action: Plug and Abandonment

Date Sundry Submitted: 09/06/2024

Time Sundry Submitted: 09:28

Date Operation Actually Began: 08/12/2024

Actual Procedure: 8/12/2024 - MIRU. ND WH. NU and function test BOP. TIH w/2-3/8" tbg, tag CIBP @ 5575'. SIW. SDFN. 8/13/2024 - PT casing to 560psi. Good test. Witnessed by Geramie Havens (JOGA). Plug #1 Mesaverde (5573' - 5473') Mixed 12sx Class G cmt, 1.15yd, 2.5bbls, Displaced w/21.7bbls FW. Plug #2 Chacra (4893' - 4793') Mixed 12sx Class G cmt, 1.15yd, 2.5bbls, displaced w/19bbls FW. Plug #3 TOL (4170' - 4070') Mixed 23sx Class G cmt, 1.15yd, 4.7bbls, displaced w/15.9bbls FW. Plug #4 Kirtland/Fruitland/Pictured Cliffs (3949' - 3543') Mixed 78sx Class G cmt, 1.15yd, 16bbls, displaced w/13.8bbls FW. Plug #5 Ojo Alamo (3478' - 3312') Mixed 32sx Class G cmt, 1.15yd, 6.6bbls, displaced w/12.9bbls FW. Plug #6 Nacimiento (2538' - 2689') Mixed 29sx Class G cmt, 1.15yd, 5.95bbls, displaced w/9.9bbls FW. Surface Plug (395' - Surface) RU WL. RIH & perf @ 395' (4SPF). Pump 73bbls of FW down casing. TIH sect CIGR @ 345' (50' above perfs @ 395'), load csg 12bbls of FW, sting into retainer, Mixed 37sx Class G cmt, 1.15yd, 7.6bbls, displaced w/1.3bbls FW. TOO. LD stinger sub. TIH to CIGR @ 345'. Mix & pump 72sx Class G cmt, 14.8bbls, 1.15yd, 2bbls of cement returns. LD 2-3/8" tbg. ND BOP. WOC. 8/14/2024 - Run 1" poly line down to 70', mix & pump 42sx Class G cmt, 8.6bbls, 1.15yd, fill to surface weld on P&A marker. Witnessed by Geramie Havens, (JOGA) RD. RR. Well Plugged and Abandoned, see attached wellbore schematic.

Well Name: JICARILLA 93

Well Location: T27N / R3W / SEC 32 /
SENE / 36.5317831 / -107.1588008County or Parish/State: RIO
ARRIBA / NM

Well Number: 14

Type of Well: CONVENTIONAL GAS
WELLAllottee or Tribe Name:
JICARILLA APACHE

Lease Number: JIC93

Unit or CA Name:

Unit or CA Number:

US Well Number: 300392987600S1

Operator: LOGOS OPERATING LLC

SR Attachments**Actual Procedure**

3160_5_Jicarilla_93_14_Subsequent_Report_Plugged___Abandoned_20240814_20240906092736.pdf

Operator

I certify that the foregoing is true and correct. Title 18 U.S.C. Section 1001 and Title 43 U.S.C. Section 1212, make it a crime for any person knowingly and willfully to make to any department or agency of the United States any false, fictitious or fraudulent statements or representations as to any matter within its jurisdiction. Electronic submission of Sundry Notices through this system satisfies regulations requiring a

Operator Electronic Signature: ETTA TRUJILLO**Signed on:** SEP 06, 2024 09:28 AM**Name:** LOGOS OPERATING LLC**Title:** Regulatory Specialist**Street Address:** 2010 AFTON PLACE**City:** Farmington**State:** NM**Phone:** (505) 324-4154**Email address:** ETRUJILLO@LOGOSRESOURCESLLC.COM**Field****Representative Name:****Street Address:****City:****State:****Zip:****Phone:****Email address:****BLM Point of Contact****BLM POC Name:** MATTHEW H KADE**BLM POC Title:** Petroleum Engineer**BLM POC Phone:** 5055647736**BLM POC Email Address:** MKADE@BLM.GOV**Disposition:** Accepted**Disposition Date:** 09/06/2024**Signature:** Matthew Kade

Form 3160-5
(June 2019)UNITED STATES
DEPARTMENT OF THE INTERIOR
BUREAU OF LAND MANAGEMENTFORM APPROVED
OMB No. 1004-0137
Expires: January 31, 2025**SUNDRY NOTICES AND REPORTS ON WELLS**
Do not use this form for proposals to drill or to re-enter an abandoned well. Use Form 3160-3 (APD) for such proposals.

5. Lease Serial No. JIC93

6. If Indian, Allottee or Tribe Name

SUBMIT IN TRIPLICATE - Other instructions on page 2

1. Type of Well

☐ Oil Well ☒ Gas Well ☐ Other

2. Name of Operator LOGOS OPERATING, LLC

3a. Address 2010 AFTON PLACE
FARMINGTON, NM 874013b. Phone No. (include area code)
(505) 278-87204. Location of Well (Footage, Sec., T., R., M., or Survey Description)
952' FNL & 422' FWL, SEC 19 31N 5W, UNIT LETTER C7. If Unit of CA/Agreement, Name and/or No.
JICARILLA APACHE

8. Well Name and No. JICARILLA 93 14

9. API Well No. 30-039-29876

10. Field and Pool or Exploratory Area
BLANCO MESAVERDE11. Country or Parish, State
RIO ARRIBA COUNTY, NM

12. CHECK THE APPROPRIATE BOX(ES) TO INDICATE NATURE OF NOTICE, REPORT OR OTHER DATA

TYPE OF SUBMISSION	TYPE OF ACTION			
<input type="checkbox"/> Notice of Intent	<input type="checkbox"/> Acidize	<input type="checkbox"/> Deepen	<input type="checkbox"/> Production (Start/Resume)	<input type="checkbox"/> Water Shut-Off
<input checked="" type="checkbox"/> Subsequent Report	<input type="checkbox"/> Alter Casing	<input type="checkbox"/> Hydraulic Fracturing	<input type="checkbox"/> Reclamation	<input type="checkbox"/> Well Integrity
<input type="checkbox"/> Final Abandonment Notice	<input type="checkbox"/> Casing Repair	<input type="checkbox"/> New Construction	<input type="checkbox"/> Recomplete	
	<input type="checkbox"/> Change Plans	<input checked="" type="checkbox"/> Plug and Abandon	<input type="checkbox"/> Temporarily Abandon	
	<input type="checkbox"/> Convert to Injection	<input type="checkbox"/> Plug Back	<input type="checkbox"/> Water Disposal	

13. Describe Proposed or Completed Operation: Clearly state all pertinent details, including estimated starting date of any proposed work and approximate duration thereof. If the proposal is to deepen directionally or recompleat horizontally, give subsurface locations and measured and true vertical depths of all pertinent markers and zones. Attach the Bond under which the work will be performed or provide the Bond No. on file with BLM/BIA. Required subsequent reports must be filed within 30 days following completion of the involved operations. If the operation results in a multiple completion or recompleat in a new interval, a Form 3160-4 must be filed once testing has been completed. Final Abandonment Notices must be filed only after all requirements, including reclamation, have been completed and the operator has determined that the site is ready for final inspection.)

8/12/2024 - MIRU. ND WH. NU and function test BOP. TIH w/2-3/8" tbg, tag CIBP @ 5575'. SIW. SDFN.

8/13/2024 - PT casing to 560psi. Good test. Witnessed by Geramie Havens (JOGA). Plug #1 Mesaverde (5573' - 5473') Mixed 12sx Class G cmt, 1.15yd, 2.5bbls, Displaced w/21.7bbls FW.

Plug #2 Chacra (4893' - 4793') Mixed 12sx Class G cmt, 1.15yd, 2.5bbls, displaced w/19bbls FW.

Plug #3 TOL (4170' - 4070') Mixed 23sx Class G cmt, 1.15yd, 4.7bbls, displaced w/15.9bbls FW.

Plug #4 Kirtland/Fruitland/Pictured Cliffs (3949' - 3543') Mixed 78sx Class G cmt, 1.15yd, 16bbls, displaced w/13.8bbls FW.

Plug #5 Ojo Alamo (3478' - 3312') Mixed 32sx Class G cmt, 1.15yd, 6.6bbls, displaced w/12.9bbls FW.

Plug #6 Nacimiento (2538' - 2689') Mixed 29sx Class G cmt, 1.15yd, 5.95bbls, displaced w/9.9bbls FW.

Surface Plug (395' - Surface) RU WL. RIH & perf @ 395' (4SPF). Pump 73bbls of FW down casing. TIH sect CICR @ 345' (50' above perfs @ 395'), load csg 12bbls of FW, sting into retainer, Mixed 37sx Class G cmt, 1.15yd, 7.6bbls, displaced w/1.3bbls FW. TOO. LD stinger sub. TIH to CICR @ 345'. Mix & pump 72sx Class G cmt, 14.8bbls, 1.15yd, 2bbls of cement returns. LD 2-3/8" tbg. ND BOP. WOC.

8/14/2024 - Run 1" poly line down to 70', mix & pump 42sx Class G cmt, 8.6bbls, 1.15yd, fill to surface weld on P&A marker. Witnessed by Geramie Havens, (JOGA) RD. RR. Well Plugged and Abandoned, see attached wellbore schematic.

14. I hereby certify that the foregoing is true and correct. Name (Printed/Typed)

Etta Trujillo

Title Regulatory Specialist II

Signature

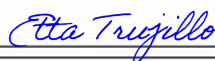

Date

8/28/2024

THE SPACE FOR FEDERAL OR STATE OFFICE USE

Approved by

Title

Date

Conditions of approval, if any, are attached. Approval of this notice does not warrant or certify that the applicant holds legal or equitable title to those rights in the subject lease which would entitle the applicant to conduct operations thereon.

Office

Title 18 U.S.C Section 1001 and Title 43 U.S.C Section 1212, make it a crime for any person knowingly and willfully to make to any department or agency of the United States any false, fictitious or fraudulent statements or representations as to any matter within its jurisdiction.

(Instructions on page 2)



Wellbore Schematic

Well Name: Jicarilla 93 14
 Location: Sec 32, T27N, R03W 1935' FNL & 105' FEL
 County: Rio Arriba
 API #: 30-039-29876
 Co-ordinates: Lat 36.5317879° Long -107.1594543°
 Elevations: GROUND: 7155'
 KB: 7169'
 Depths (KB): PBDT: 6386'
 TD: 6494'

Date Prepared: 8/27/2024 Sullivan
 Reviewed By: Sep 4, 2024 *Courtney Price*
 Spud Date: 1/21/2009
 Completion Date: 3/4/2009
 Last Workover Date: 8/12/2024
 Updated By:

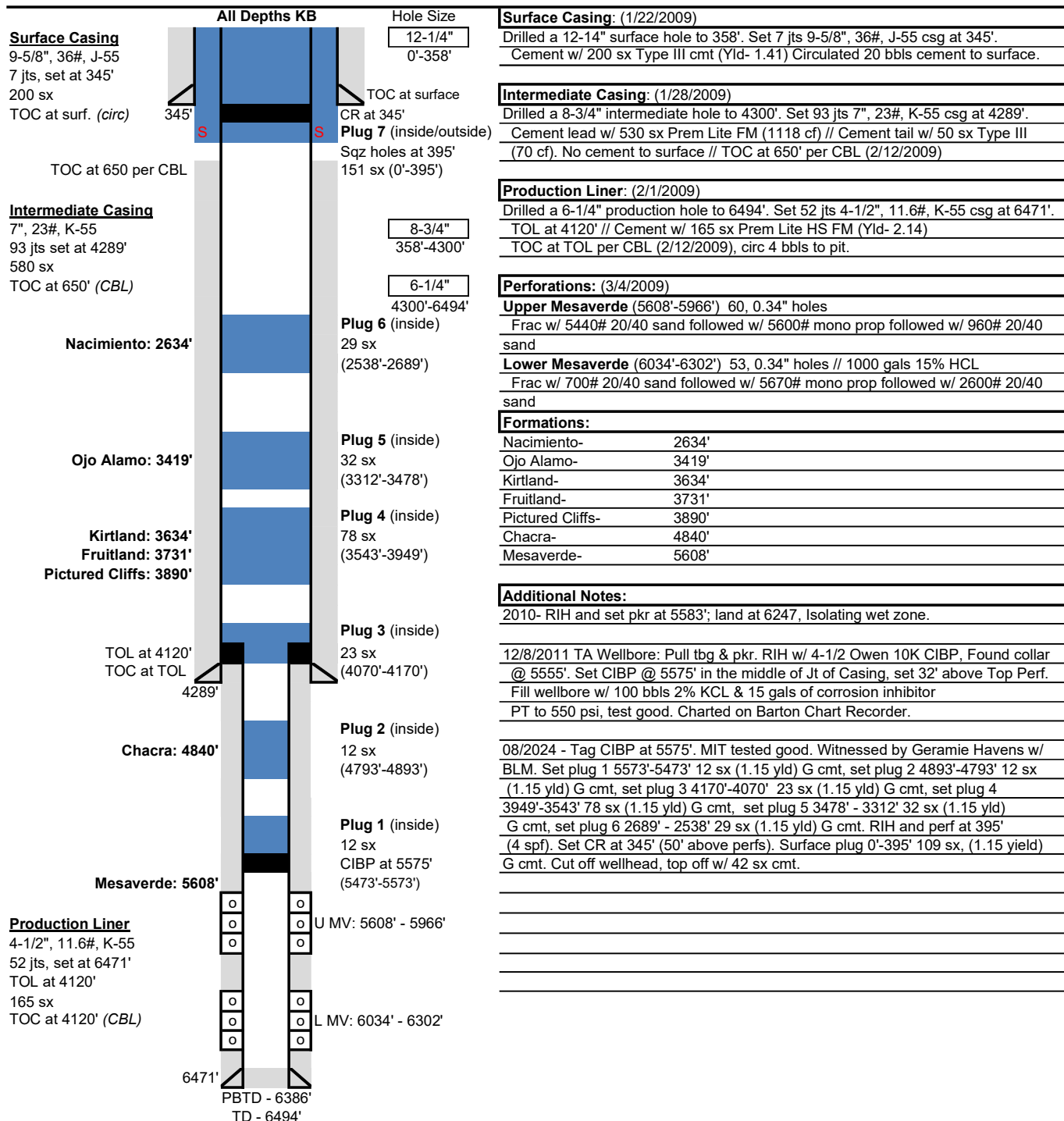

3003929876 - Jicarilla 93 14 P&A Marker



District I
1625 N. French Dr., Hobbs, NM 88240
Phone:(575) 393-6161 Fax:(575) 393-0720
District II
811 S. First St., Artesia, NM 88210
Phone:(575) 748-1283 Fax:(575) 748-9720
District III
1000 Rio Brazos Rd., Aztec, NM 87410
Phone:(505) 334-6178 Fax:(505) 334-6170
District IV
1220 S. St Francis Dr., Santa Fe, NM 87505
Phone:(505) 476-3470 Fax:(505) 476-3462

State of New Mexico
Energy, Minerals and Natural Resources
Oil Conservation Division
1220 S. St Francis Dr.
Santa Fe, NM 87505

CONDITIONS

Action 381650

CONDITIONS

Operator: LOGOS OPERATING, LLC 2010 Afton Place Farmington, NM 87401	OGRID: 289408
	Action Number: 381650
	Action Type: [C-103] Sub. Plugging (C-103P)

CONDITIONS

Created By	Condition	Condition Date
mkuehling	approved for record only - well plugged 8/14/2024	9/27/2024