

Submit a Copy To Appropriate District  
Office  
District I – (575) 393-6161  
1625 N. French Dr., Hobbs, NM 88240  
District II – (575) 748-1283  
811 S. First St., Artesia, NM 88210  
District III – (505) 334-6178  
1000 Rio Brazos Rd., Aztec, NM 87410  
District IV – (505) 476-3460  
1220 S. St. Francis Dr., Santa Fe, NM  
87505

State of New Mexico  
Energy, Minerals and Natural Resources

Form C-103  
Revised July 18, 2013

OIL CONSERVATION DIVISION  
1220 South St. Francis Dr.  
Santa Fe, NM 87505

SUNDRY NOTICES AND REPORTS ON WELLS (DO NOT USE THIS FORM FOR PROPOSALS TO DRILL OR TO DEEPEN OR PLUG BACK TO A DIFFERENT RESERVOIR. USE "APPLICATION FOR PERMIT" (FORM C-101) FOR SUCH PROPOSALS.)		WELL API NO.
1. Type of Well: Oil Well <input type="checkbox"/> Gas Well <input type="checkbox"/> Other <input type="checkbox"/>		5. Indicate Type of Lease STATE <input type="checkbox"/> FEE <input type="checkbox"/> FEDERAL <input type="checkbox"/>
2. Name of Operator		6. State Oil & Gas Lease No.
3. Address of Operator		7. Lease Name or Unit Agreement Name
4. Well Location Unit Letter _____: _____ feet from the _____ line and _____ feet from the _____ line Section _____ Township _____ Range _____ NMPM _____ County _____		8. Well Number
11. Elevation (Show whether DR, RKB, RT, GR, etc.)		9. OGRID Number
		10. Pool name or Wildcat

12. Check Appropriate Box to Indicate Nature of Notice, Report or Other Data

NOTICE OF INTENTION TO:		SUBSEQUENT REPORT OF:	
PERFORM REMEDIAL WORK <input type="checkbox"/>	PLUG AND ABANDON <input type="checkbox"/>	REMEDIAL WORK <input type="checkbox"/>	ALTERING CASING <input type="checkbox"/>
TEMPORARILY ABANDON <input type="checkbox"/>	CHANGE PLANS <input type="checkbox"/>	COMMENCE DRILLING OPNS. <input type="checkbox"/>	P AND A <input type="checkbox"/>
PULL OR ALTER CASING <input type="checkbox"/>	MULTIPLE COMPL <input type="checkbox"/>	CASING/CEMENT JOB <input type="checkbox"/>	
DOWNHOLE COMMINGLE <input type="checkbox"/>			
CLOSED-LOOP SYSTEM <input type="checkbox"/>			
OTHER: <input type="checkbox"/>		OTHER: <input type="checkbox"/>	

13. Describe proposed or completed operations. (Clearly state all pertinent details, and give pertinent dates, including estimated date of starting any proposed work). SEE RULE 19.15.7.14 NMAC. For Multiple Completions: Attach wellbore diagram of proposed completion or recompletion.

Spud Date:

Rig Release Date:

I hereby certify that the information above is true and complete to the best of my knowledge and belief.

SIGNATURE Eileen M. Kosakowski TITLE \_\_\_\_\_ DATE \_\_\_\_\_

Type or print name \_\_\_\_\_ E-mail address: \_\_\_\_\_ PHONE: \_\_\_\_\_

**For State Use Only**

APPROVED BY: \_\_\_\_\_ TITLE \_\_\_\_\_ DATE \_\_\_\_\_

Conditions of Approval (if any):

C-102  Submit Electronically Via OCD Permitting	State of New Mexico Energy, Minerals & Natural Resources Department OIL CONSERVATION DIVISION	Revised July 9, 2024	
		Submittal Type:	<input type="checkbox"/> Initial Submittal
			<input type="checkbox"/> Amended Report
		<input checked="" type="checkbox"/> As Drilled	

AS-DRILLED PLAT

API Number 30-015-43012	Pool Code 42780	Pool Name MALAGA; BONE SPRING
Property Code 313993	Property Name TIGER 14-24S-28E RB	Well Number 124H
OGRID No. 228937	Operator Name MATADOR PRODUCTION COMPANY	Ground Level Elevation 2985'
Surface Owner: <input type="checkbox"/> State <input checked="" type="checkbox"/> Fee <input type="checkbox"/> Tribal <input type="checkbox"/> Federal		Mineral Owner: <input type="checkbox"/> State <input checked="" type="checkbox"/> Fee <input type="checkbox"/> Tribal <input type="checkbox"/> Federal

Surface Location

UL or lot no. P	Section 14	Township 24-S	Range 28-E	Lot Idn -	Feet from the N/S 478' S	Feet from the E/W 252' E	Latitude N 32.2118252	Longitude W 104.0500832	County EDDY
--------------------	---------------	------------------	---------------	--------------	-----------------------------	-----------------------------	--------------------------	----------------------------	----------------

Bottom Hole Location

UL or lot no. M	Section 14	Township 24-S	Range 28-E	Lot Idn -	Feet from the N/S 409' S	Feet from the E/W 372' W	Latitude N 32.2118601	Longitude W 104.0662705	County EDDY
--------------------	---------------	------------------	---------------	--------------	-----------------------------	-----------------------------	--------------------------	----------------------------	----------------

Dedicated Acres 160	Infill or Defining Well -	Defining Well API -	Overlapping Spacing Unit (Y/N) -	Consolidated Code -
Order Numbers			Well Setbacks are under Common Ownership: <input type="checkbox"/> Yes <input type="checkbox"/> No	

Kick Off Point (KOP)

UL or lot no. -	Section -	Township -	Range -	Lot Idn -	Feet from the N/S --	Feet from the E/W --	Latitude -	Longitude -	County -
--------------------	--------------	---------------	------------	--------------	-------------------------	-------------------------	---------------	----------------	-------------

First Take Point (FTP)

UL or lot no. P	Section 14	Township 24-S	Range 28-E	Lot Idn -	Feet from the N/S 387' S	Feet from the E/W 785' E	Latitude N 32.2115990	Longitude W 104.0518046	County EDDY
--------------------	---------------	------------------	---------------	--------------	-----------------------------	-----------------------------	--------------------------	----------------------------	----------------

Last Take Point (LTP)

UL or lot no. M	Section 14	Township 24-S	Range 28-E	Lot Idn -	Feet from the N/S 408' S	Feet from the E/W 248' W	Latitude N 32.2118541	Longitude W 104.0658689	County EDDY
--------------------	---------------	------------------	---------------	--------------	-----------------------------	-----------------------------	--------------------------	----------------------------	----------------

Unitized Area or Area of Uniform Intrest -	Spacing Unity Type <input type="checkbox"/> Horizontal <input type="checkbox"/> Vertical	Ground Floor Elevation
---	---	------------------------

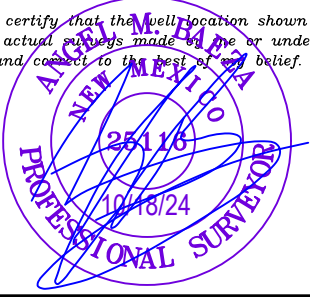
<b>OPERATOR CERTIFICATION</b>  <i>I hereby certify that the information contained herein is true and complete to the best of my knowledge and belief; and, if the well is a vertical or directional well, that this organization either owns a working interest or unleased mineral interest in the land including the proposed bottom hole location or has a right to drill this well at this location pursuant to a contract with an owner of a working interest or unleased mineral interest, or to a voluntary pooling agreement or a compulsory pooling order heretofore entered by the division.</i>  <i>If this well is a horizontal well, I further certify that this organization has received The consent of at least one lessee or owner of a working interest or unleased mineral interest in each tract (in the target pool or formation) in which any part of the well's completed interval will be located or obtained a compulsory pooling order from the division.</i>  <i>Eileen M Kosakowski</i> 10/18/2024		<b>SURVEYORS CERTIFICATION</b>  <i>I hereby certify that the well location shown on this plat was plotted from field notes of actual surveys made by me or under my supervision, and that the same is true and correct to the best of my belief.</i>  	
Signature Eileen M Kosakowski		Signature and Seal of Professional Surveyor	
Date		Date	
Print Name eileen.kosakowski@matadorresources.com		Certificate Number	Date of Survey 07/06/2015
E-mail Address			

<b>C-102</b>  Submit Electronically Via OCD Permitting	State of New Mexico Energy, Minerals & Natural Resources Department <b>OIL CONSERVATION DIVISION</b>	Revised July 9, 2024  Submittal Type: <input type="checkbox"/> Initial Submittal <input type="checkbox"/> Amended Report <input checked="" type="checkbox"/> As Drilled
Property Name and Well Number <div style="text-align: center; font-weight: bold; margin-top: 5px;">TIGER 14-24S-28E RB 124H</div>		

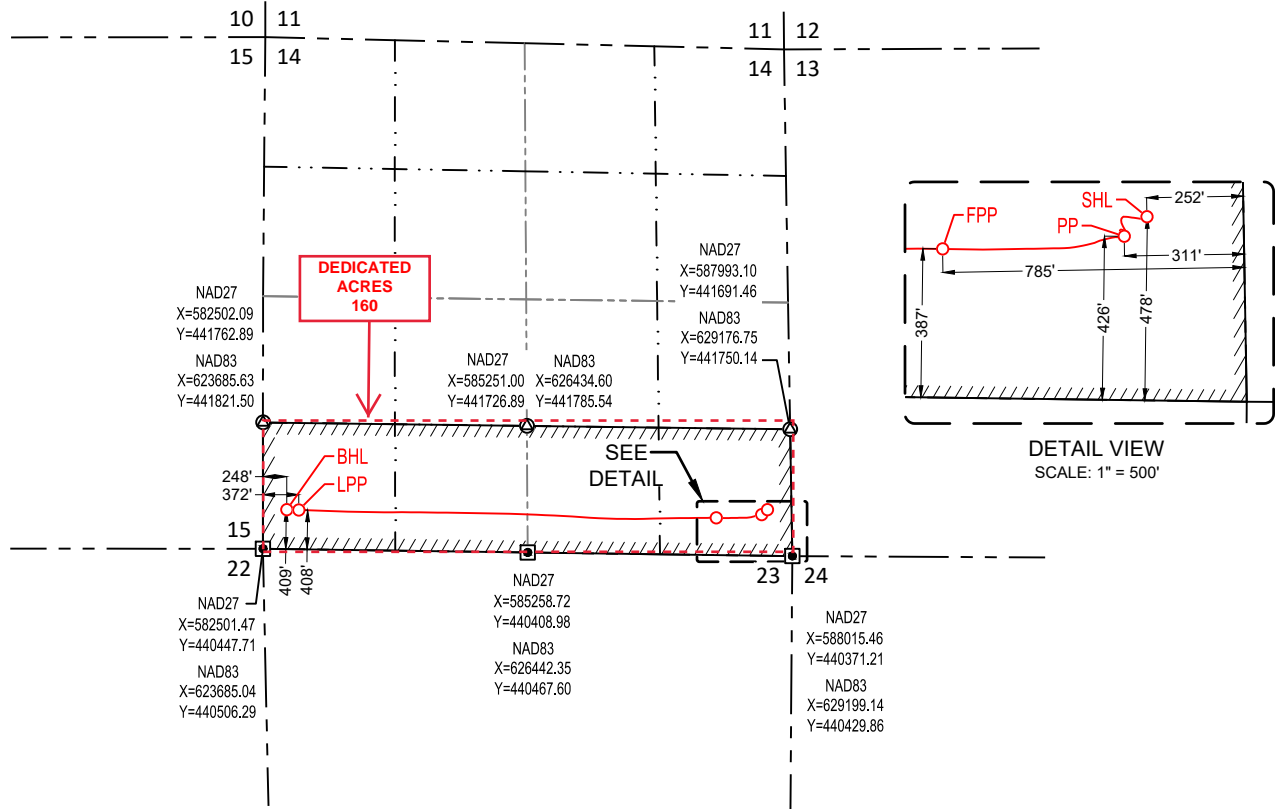
**SURFACE LOCATION (SHL)**

NEW MEXICO EAST  
NAD 1983  
X=628939 Y=440912  
LAT.: N 32.2118252  
LONG.: W 104.0500832  
**NAD 1927**  
**X=587756 Y=440853**  
**LAT.: N 32.2117031**  
**LONG.: W 104.0495923**  
478' FSL 252' FEL

**PENETRATION POINT (PP)**

NEW MEXICO EAST  
NAD 1983  
X=628880 Y=440860  
LAT.: N 32.2116853  
LONG.: W 104.0502741  
**NAD 1927**  
**X=587697 Y=440802**  
**LAT.: N 32.2115632**  
**LONG.: W 104.0497832**  
426' FSL 311' FEL  
MD=6324'

**FIRST PERF. POINT (FPP)**

NEW MEXICO EAST  
NAD 1983  
X=628407 Y=440828  
LAT.: N 32.2115990  
LONG.: W 104.0518046  
**NAD 1927**  
**X=587224 Y=440769**  
**LAT.: N 32.2114770**  
**LONG.: W 104.0513136**  
387' FSL 785' FEL  
MD=8486'

**LAST PERF. POINT (LPP)**

NEW MEXICO EAST  
NAD 1983  
X=624057 Y=440910  
LAT.: N 32.2118541  
LONG.: W 104.0658689  
**NAD 1927**  
**X=582874 Y=440851**  
**LAT.: N 32.2117323**  
**LONG.: W 104.0653773**  
408' FSL 372' FWL  
MD=12850'

**BOTTOM HOLE LOCATION (BHL)**

NEW MEXICO EAST  
NAD 1983  
X=623933 Y=440911  
LAT.: N 32.2118601  
LONG.: W 104.0662705  
**NAD 1927**  
**X=582749 Y=440853**  
**LAT.: N 32.2117382**  
**LONG.: W 104.0657788**  
409' FSL 248' FWL  
MD=12975'

**SURVEYORS CERTIFICATION**

I hereby certify that the well location shown on this plat was plotted from field notes of actual surveys made by me or under my supervision, and that the same is true and correct to the best of my belief, 07/06/2015

Date of Survey

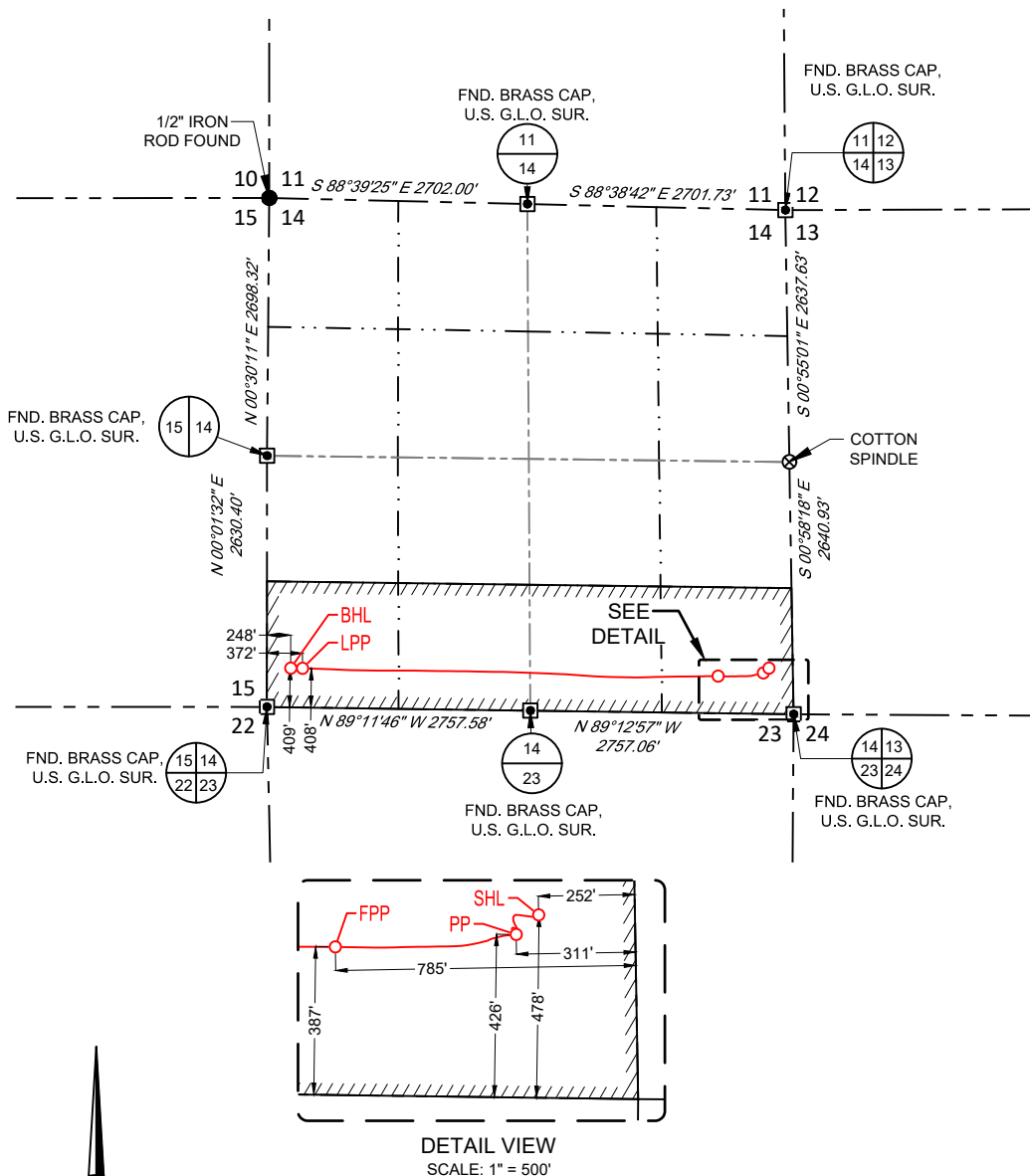

SECTION 14, TOWNSHIP 24-S, RANGE 28-E, N.M.P.M.  
EDDY COUNTY, NEW MEXICO**SURFACE LOCATION (SHL)**

NEW MEXICO EAST  
NAD 1983  
X=628939 Y=440912  
LAT.: N 32.2118252  
LONG.: W 104.0500832  
478' FSL 252' FEL

**PENETRATION POINT (PP)**

NEW MEXICO EAST  
NAD 1983  
X=628880 Y=440860  
LAT.: N 32.2116853  
LONG.: W 104.0502741  
426' FSL 311' FEL  
MD=6324'

**FIRST PERF. POINT (FPP)**

NEW MEXICO EAST  
NAD 1983  
X=628407 Y=440828  
LAT.: N 32.2115990  
LONG.: W 104.0518046  
387' FSL 785' FEL  
MD=8486'

**LAST PERF. POINT (LPP)**

NEW MEXICO EAST  
NAD 1983  
X=624057 Y=440910  
LAT.: N 32.2118541  
LONG.: W 104.0658689  
408' FSL 372' FWL  
MD=12850'

**BOTTOM HOLE LOCATION (BHL)**

NEW MEXICO EAST  
NAD 1983  
X=623933 Y=440911  
LAT.: N 32.2118601  
LONG.: W 104.0662705  
409' FSL 248' FWL  
MD=12975'

LEASE NAME & WELL NO.: TIGER 14-24S-28E RB 124H  
SECTION 14 TWP 24-S RGE 28-E SURVEY N.M.P.M.  
COUNTY EDDY STATE NM ELEVATION 2985'  
DESCRIPTION 478' FSL & 252' FEL

SCALE: 1" = 2000'



481 WINSOOTT ROAD, Ste. 200 • BENBROOK, TEXAS 76126  
TELEPHONE: (817) 744-7512 • FAX (817) 744-7554  
2903 NORTH BIG SPRING • MIDLAND, TEXAS 79705  
TELEPHONE: (432) 682-1653 OR (800) 767-1653 • FAX (432) 682-1743  
WWW.TOPOGRAPHIC.COM



Angel M. Baeza, P.S. No. 25116

TIGER 14-24S-28E RB  
124H AS-DRILLED

**REVISION:****NOTES:**

1. ORIGINAL DOCUMENT SIZE: 8.5" X 11"
2. ALL BEARINGS, DISTANCES, AND COORDINATE VALUES CONTAINED HEREIN ARE GRID BASED UPON THE NEW MEXICO COORDINATE SYSTEM OF 1983, EAST ZONE, U.S. SURVEY FEET.
3. THIS WELL LOCATION SHOWN HEREON HAS BEEN SURVEYED ON THE GROUND UNDER MY SUPERVISION AND PREPARED ACCORDING TO THE EVIDENCE FOUND AT THE TIME OF SURVEY, AND DATA PROVIDED BY MATADOR PRODUCTION COMPANY. THIS CERTIFICATION IS MADE AND LIMITED TO THOSE PERSONS OR ENTITIES SHOWN ON THE FACE OF THIS PLAT AND IS NON-TRANSFERABLE. THIS SURVEY IS CERTIFIED FOR THIS TRANSACTION ONLY.

DATE: 10/17/2024

FILE:AD\_TIGER\_14-24S-28E\_RB\_124H\_REV1

DRAWN BY: GJU

SHEET: 3 OF 3

**District I**  
1625 N. French Dr., Hobbs, NM 88240  
Phone:(575) 393-6161 Fax:(575) 393-0720

**District II**  
811 S. First St., Artesia, NM 88210  
Phone:(575) 748-1283 Fax:(575) 748-9720

**District III**  
1000 Rio Brazos Rd., Aztec, NM 87410  
Phone:(505) 334-6178 Fax:(505) 334-6170

**District IV**  
1220 S. St Francis Dr., Santa Fe, NM 87505  
Phone:(505) 476-3470 Fax:(505) 476-3462

State of New Mexico  
Energy, Minerals and Natural Resources  
Oil Conservation Division  
1220 S. St Francis Dr.  
Santa Fe, NM 87505

CONDITIONS

Action 393923

CONDITIONS

Operator: MATADOR PRODUCTION COMPANY One Lincoln Centre Dallas, TX 75240	OGRID: 228937
	Action Number: 393923
	Action Type: [C-103] NOI Change of Plans (C-103A)

CONDITIONS

Created By	Condition	Condition Date
dmcclure	correct production to the correct pool	10/23/2024