

Office
District I – (575) 393-6161
 1625 N. French Dr., Hobbs, NM 88240
District II – (575) 748-1283
 811 S. First St., Artesia, NM 88210
District III – (505) 334-6178
 1000 Rio Brazos Rd., Aztec, NM 87410
District IV – (505) 476-3460
 1220 S. St. Francis Dr., Santa Fe, NM
 87505

State of New Mexico
Energy, Minerals and Natural Resources

Form C-103
Revised July 18, 2013

OIL CONSERVATION DIVISION
1220 South St. Francis Dr.
Santa Fe, NM 87505

WELL API NO. 30-025-52312	
5. Indicate Type of Lease STATE <input checked="" type="checkbox"/> FEE <input type="checkbox"/>	
6. State Oil & Gas Lease No. 321651	
7. Lease Name or Unit Agreement Name Savage 2 State Com	
8. Well Number 302H	
9. OGRID Number 7377	
10. Pool name or Wildcat WC-025 G-08 S253235G; Lr Bone Spring	
0 _____ feet from the East _____ line NMNM Lea County	

SUNDRY NOTICES AND REPORTS ON WELLS

(DO NOT USE THIS FORM FOR PROPOSALS TO DRILL OR TO DEEPEN OR PLUG BACK TO A DIFFERENT RESERVOIR. USE "APPLICATION FOR PERMIT" (FORM C-101) FOR SUCH PROPOSALS.)

1. Type of Well: Oil Well <input checked="" type="checkbox"/> Gas Well <input type="checkbox"/> Other <input type="checkbox"/>		8. Well Number 302H
2. Name of Operator EOG Resources, Inc.		9. OGRID Number 7377
3. Address of Operator P.O. Box 2267, Midland, Texas 79702		10. Pool name or Wildcat WC-025 G-08 S253235G; Lr Bone Spring
4. Well Location Unit Letter <u> B </u> : <u> 287 </u> feet from the <u> North </u> line and <u> 1860 </u> feet from the East <u> </u> line Section <u> 2 </u> Township <u> 25S </u> Range <u> </u> NMNM Lea County		
	11. Elevation (<i>Show whether DR, RKB, RT, GR, etc.</i>) 3535' GR	

12. Check Appropriate Box to Indicate Nature of Notice, Report or Other Data

NOTICE OF INTENTION TO:

PERFORM REMEDIAL WORK	<input type="checkbox"/>	PLUG AND ABANDON	<input type="checkbox"/>
TEMPORARILY ABANDON	<input type="checkbox"/>	CHANGE PLANS	<input checked="" type="checkbox"/>
PULL OR ALTER CASING	<input type="checkbox"/>	MULTIPLE COMPL	<input type="checkbox"/>
DOWNHOLE COMMINGLE	<input type="checkbox"/>		
CLOSED-LOOP SYSTEM	<input type="checkbox"/>		
OTHER:	<input type="checkbox"/>		

SUBSEQUENT REPORT OF:

REMEDIAL WORK	<input type="checkbox"/>	ALTERING CASING	<input type="checkbox"/>
COMMENCE DRILLING OPNS.	<input type="checkbox"/>	P AND A	<input type="checkbox"/>
CASING/CEMENT JOB	<input type="checkbox"/>		

OTHER: ☐

13. Describe proposed or completed operations. (Clearly state all pertinent details, and give pertinent dates, including estimated date of starting any proposed work). SEE RULE 19.15.7.14 NMAC. For Multiple Completions: Attach wellbore diagram of proposed completion or recompletion.

EOG respectfully requests an amendment to our approved APD for this well to reflect the following changes:

Update the HSU to 160.38

Spud Date: 01/03/24

Rig Release Date:

I hereby certify that the information above is true and complete to the best of my knowledge and belief.

SIGNATURE Star L Harrell TITLE Regulatory Advisor DATE 10/28/2024

Type or print name Star Harrell E-mail address: star_harrell@eogresources.com PHONE: 432-848-9161

For State Use Only

APPROVED BY: _____ TITLE _____ DATE _____
 Conditions of Approval (if any): _____

C-102 Submit Electronically Via OCD Permitting	State of New Mexico Energy, Minerals & Natural Resources Department OIL CONSERVATION DIVISION	Revised July 9, 2024	
		Submittal Type:	<input type="checkbox"/> Initial Submittal
			<input type="checkbox"/> Amended Report
		<input checked="" type="checkbox"/> As Drilled	

WELL LOCATION AND ACREAGE DEDICATION PLAT

API Number 30-025-52312	Pool Code 97903	Pool Name WC-025 G-08 S253235G; Lower Bone Spring
Property Code 321651	Property Name SAVAGE 2 STATE COM	Well Number 302H
OGRID No. 7377	Operator Name EOG RESOURCES, INC.	Ground Level Elevation 3535'
Surface Owner: <input checked="" type="checkbox"/> State <input type="checkbox"/> Fee <input type="checkbox"/> Tribal <input type="checkbox"/> Federal		Mineral Owner: <input checked="" type="checkbox"/> State <input type="checkbox"/> Fee <input type="checkbox"/> Tribal <input type="checkbox"/> Federal

Surface Location

UL or lot no.	Section	Township	Range	Lot Idn	Feet from the N/S	Feet from the E/W	Latitude	Longitude	County
2	2	25-S	32-E	-	287' N	1860' E	N 32.1660454	W 103.6430666	LEA

Bottom Hole Location

UL or lot no.	Section	Township	Range	Lot Idn	Feet from the N/S	Feet from the E/W	Latitude	Longitude	County
P	2	25-S	32-E	-	112' S	980' E	N 32.1526015	W 103.6402086	LEA

Dedicated Acres 160.38	Infill or Defining Well DEFINING	Defining Well API	Overlapping Spacing Unit (Y/N) N	Consolidated Code C
Order Numbers 203975			Well Setbacks are under Common Ownership: <input checked="" type="checkbox"/> Yes <input type="checkbox"/> No	

Kick Off Point (KOP)

UL or lot no.	Section	Township	Range	Lot Idn	Feet from the N/S	Feet from the E/W	Latitude	Longitude	County
1	2	25-S	32-E	-	56' N	930' E	N 32.1666881	W 103.6400628	LEA

First Take Point (FTP)

UL or lot no.	Section	Township	Range	Lot Idn	Feet from the N/S	Feet from the E/W	Latitude	Longitude	County
1	2	25-S	32-E	-	305' N	961' E	N 32.1660032	W 103.6401610	LEA

Last Take Point (LTP)

UL or lot no.	Section	Township	Range	Lot Idn	Feet from the N/S	Feet from the E/W	Latitude	Longitude	County
P	2	25-S	32-E	-	135' S	980' E	N 32.1526647	W 103.6402078	LEA

Unitized Area or Area of Uniform Intrest UNIFORM INTEREST	Spacing Unity Type <input checked="" type="checkbox"/> Horizontal <input type="checkbox"/> Vertical	Ground Floor Elevation 3560'
--	--	---------------------------------

OPERATOR CERTIFICATION <i>I hereby certify that the information contained herein is true and complete to the best of my knowledge and belief; and, if the well is a vertical or directional well, that this organization either owns a working interest or unleased mineral interest in the land including the proposed bottom hole location or has a right to drill this well at this location pursuant to a contract with an owner of a working interest or unleased mineral interest, or to a voluntary pooling agreement or a compulsory pooling order heretofore entered by the division.</i> <i>If this well is a horizontal well, I further certify that this organization has received The consent of at least one lessee or owner of a working interest or unleased mineral interest in each tract (in the target pool or formation) in which any part of the well's completed interval will be located or obtained a compulsory pooling order from the division.</i> <i>Star L Harrell</i> 10/28/24 Signature Date Star L Harrell Print Name star_harrell@eogresources.com E-mail Address		SURVEYORS CERTIFICATION <i>I hereby certify that the well location shown on this plat was plotted from field notes of actual surveys made by me or under my supervision, and that the same is true and correct to the best of my belief.</i>  9/23/2024 12:44:23 PM Signature and Seal of Professional Surveyor Date Certificate Number Date of Survey 01/05/2024	
--	--	--	--

C-102

Submit Electronically
Via OCD PermittingState of New Mexico
Energy, Minerals & Natural Resources Department
OIL CONSERVATION DIVISION

Revised July 9, 2024

Submittal
Type:

- ☐ Initial Submittal
- ☐ Amended Report
- ☒ As Drilled

Property Name and Well Number

SAVAGE 2 STATE COM 302H

SURFACE LOCATION (SHL)

NEW MEXICO EAST
NAD 1983
X=754928 Y=424827
LAT.: N 32.1660454
LONG.: W 103.6430666
NAD 1927
X=713743 Y=424769
LAT.: N 32.1659212
LONG.: W 103.6425900
287' FNL 1860' FEL

KICK OFF POINT (KOP)

NEW MEXICO EAST
NAD 1983
X=755856 Y=425067
LAT.: N 32.1666881
LONG.: W 103.6400628
NAD 1927
X=714671 Y=425009
LAT.: N 32.1665639
LONG.: W 103.6395862
56' FNL 930' FEL
MD=9422' TVD=9332'

FIRST TAKE POINT (FTP)

NEW MEXICO EAST
NAD 1983
X=755827 Y=424818
LAT.: N 32.1660032
LONG.: W 103.6401610
NAD 1927
X=714642 Y=424759
LAT.: N 32.1658791
LONG.: W 103.6396844
305' FNL 961' FEL
MD=10060' TVD=9888'

LAST TAKE POINT (LTP)

NEW MEXICO EAST
NAD 1983
X=755844 Y=419965
LAT.: N 32.1526647
LONG.: W 103.6402078
NAD 1927
X=714658 Y=419907
LAT.: N 32.1525404
LONG.: W 103.6397320
135' FSL 980' FEL
MD=14931' TVD=9931'

BOTTOM HOLE LOCATION (BHL)

NEW MEXICO EAST
NAD 1983
X=755844 Y=419942
LAT.: N 32.1526015
LONG.: W 103.6402086
NAD 1927
X=714658 Y=419884
LAT.: N 32.1524772
LONG.: W 103.6397328
112' FSL 980' FEL
MD=14954' TVD=9930'

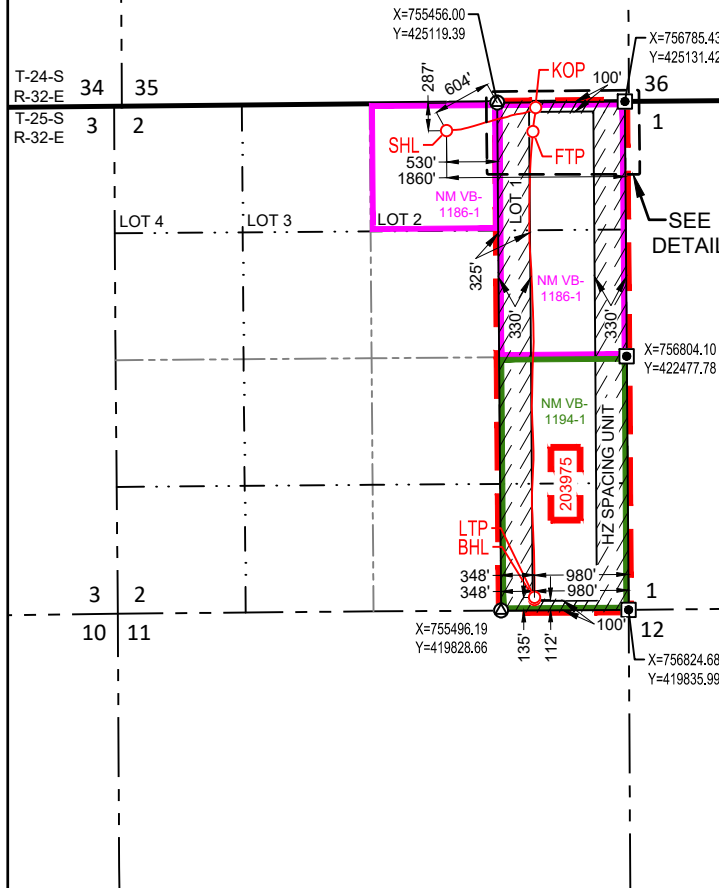
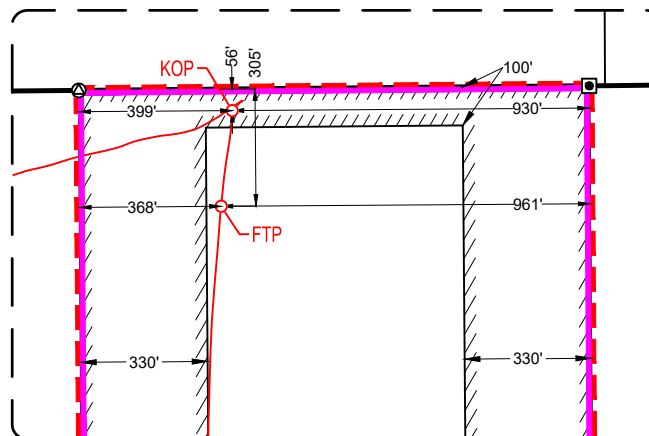
DETAIL VIEW
SCALE: 1" = 500'

T-25-S, R-32-E
SECTION 2
LOT 1 - 40.38 ACRES
LOT 2 - 40.29 ACRES
LOT 3 - 40.19 ACRES
LOT 4 - 40.10 ACRES

SURVEYORS CERTIFICATION

I hereby certify that the well location shown on this plat was plotted from field notes of actual surveys made by me or under my supervision, and that the same is true and correct to the best of my belief.
01/05/2024

Date of Survey

Signature and Seal of Professional Surveyor:

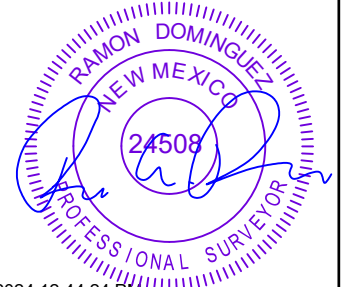

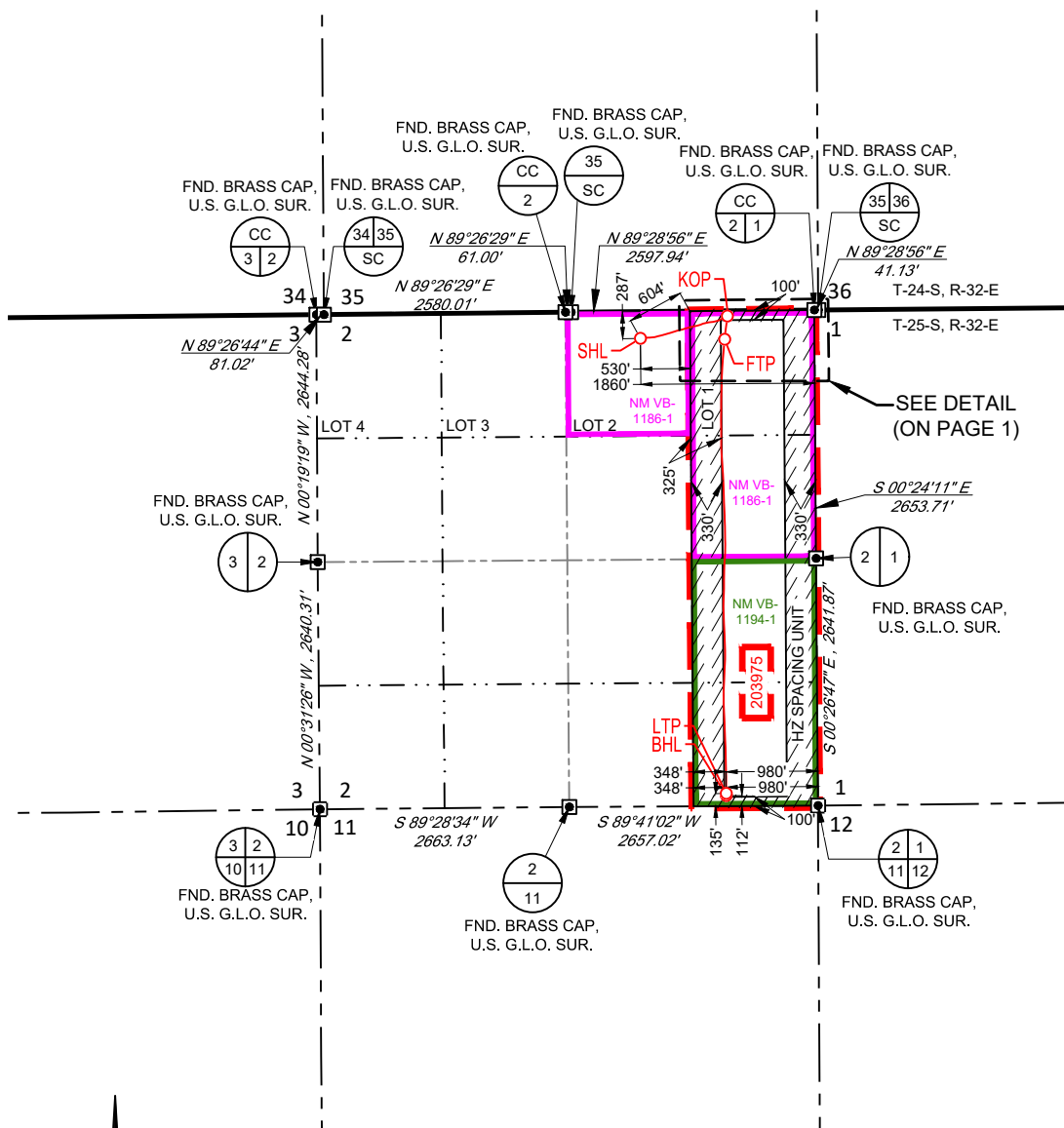
SECTION 2, TOWNSHIP 25-S, RANGE 32-E, N.M.P.M.
LEA COUNTY, NEW MEXICO**SURFACE LOCATION (SHL)**

NEW MEXICO EAST
NAD 1983
X=754928 Y=424827
LAT.: N 32.1660454
LONG.: W 103.6430666
287' FNL 1860' FEL

KICK OFF POINT (KOP)

NEW MEXICO EAST
NAD 1983
X=755856 Y=425067
LAT.: N 32.1666881
LONG.: W 103.6400628
56' FNL 930' FEL
MD=9422' TVD=9332'

FIRST TAKE POINT (FTP)

NEW MEXICO EAST
NAD 1983
X=755827 Y=424818
LAT.: N 32.1660032
LONG.: W 103.6401610
305' FNL 961' FEL
MD=10060' TVD=9888'

LAST TAKE POINT (LTP)

NEW MEXICO EAST
NAD 1983
X=755844 Y=419965
LAT.: N 32.1526647
LONG.: W 103.6402078
135' FSL 980' FEL
MD=14931' TVD=9931'

BOTTOM HOLE LOCATION (BHL)

NEW MEXICO EAST
NAD 1983
X=755844 Y=419942
LAT.: N 32.1526015
LONG.: W 103.6402086
112' FSL 980' FEL
MD=14954' TVD=9930'

T-25-S, R-32-E
SECTION 2
LOT 1 - 40.38 ACRES
LOT 2 - 40.29 ACRES
LOT 3 - 40.19 ACRES
LOT 4 - 40.10 ACRES

LEASE NAME & WELL NO.: SAVAGE 2 STATE COM 302H
SECTION 2 TWP 25-S RGE 32-E SURVEY N.M.P.M.
COUNTY LEA STATE NM ELEVATION 3535'
DESCRIPTION 287' FNL & 1860' FEL

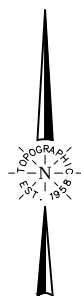

SCALE: 1" = 2000'
0' 1000' 2000'



481 WINSCOTT ROAD, Ste. 200 • BENBROOK, TEXAS 76126
TELEPHONE: (817) 744-7512 • FAX (817) 744-7554
2903 NORTH BIG SPRING • MIDLAND, TEXAS 79705
TELEPHONE: (432) 682-1653 OR (800) 767-1653 • FAX (432) 682-1743
WWW.TOPOGRAPHIC.COM

9/23/2024 12:44:24 PM

Ramon A. Dominguez, P.S. No. 24508



SAVAGE 2 STATE COM
302H
AS-DRILLED

REVISION:

CRH 09/19/2024

NOTES:

1. ORIGINAL DOCUMENT SIZE: 8.5" X 11"
2. ALL BEARINGS, DISTANCES, AND COORDINATE VALUES CONTAINED HEREIN ARE GRID BASED UPON THE NEW MEXICO COORDINATE SYSTEM OF 1983, EAST ZONE, U.S. SURVEY FEET.
3. THIS WELL LOCATION SHOWN HEREON HAS BEEN SURVEYED ON THE GROUND UNDER MY SUPERVISION AND PREPARED ACCORDING TO THE EVIDENCE FOUND AT THE TIME OF SURVEY, AND DATA PROVIDED BY EOG RESOURCES, INC. THIS CERTIFICATION IS MADE AND LIMITED TO THOSE PERSONS OR ENTITIES SHOWN ON THE FACE OF THIS PLAT AND IS NON-TRANSFERABLE. THIS SURVEY IS CERTIFIED FOR THIS TRANSACTION ONLY.

DATE: 03/22/2024

FILE:AD_SAVAGE_2_STATE_COM_302H_REV1

DRAWN BY: CAT

SHEET: 3 OF 3

District I
1625 N. French Dr., Hobbs, NM 88240
Phone:(575) 393-6161 Fax:(575) 393-0720
District II
811 S. First St., Artesia, NM 88210
Phone:(575) 748-1283 Fax:(575) 748-9720
District III
1000 Rio Brazos Rd., Aztec, NM 87410
Phone:(505) 334-6178 Fax:(505) 334-6170
District IV
1220 S. St Francis Dr., Santa Fe, NM 87505
Phone:(505) 476-3470 Fax:(505) 476-3462

State of New Mexico
Energy, Minerals and Natural Resources
Oil Conservation Division
1220 S. St Francis Dr.
Santa Fe, NM 87505

CONDITIONS

Action 396426

CONDITIONS

Operator: EOG RESOURCES INC 5509 Champions Drive Midland, TX 79706	OGRID: 7377
	Action Number: 396426
	Action Type: [C-103] NOI Change of Plans (C-103A)

CONDITIONS

Created By	Condition	Condition Date
pkautz	ALL PREVIOUS COA's APPLY.	10/29/2024