

Office
 District I – (575) 393-6161
 1625 N. French Dr., Hobbs, NM 88240
 District II – (575) 748-1283
 811 S. First St., Artesia, NM 88210
 District III – (505) 334-6178
 1000 Rio Brazos Rd., Aztec, NM 87410
 District IV – (505) 476-3460
 1220 S. St. Francis Dr., Santa Fe, NM
 87505

State of New Mexico
 Energy, Minerals and Natural Resources

Form C-103
 Revised July 18, 2013

OIL CONSERVATION DIVISION
 1220 South St. Francis Dr.
 Santa Fe, NM 87505

WELL API NO. 30-025-47303
5. Indicate Type of Lease STATE <input type="checkbox"/> FEE <input type="checkbox"/> FED X
6. State Oil & Gas Lease No.
7. Lease Name or Unit Agreement Name SD 24 13 FEDERAL P416
8. Well Number #17H
9. OGRID Number 4323
10. Pool name or Wildcat SANDERS TANK; UPPER WOLFCAMP

SUNDRY NOTICES AND REPORTS ON WELLS (DO NOT USE THIS FORM FOR PROPOSALS TO DRILL OR TO DEEPEN OR PLUG BACK TO A DIFFERENT RESERVOIR. USE "APPLICATION FOR PERMIT" (FORM C-101) FOR SUCH PROPOSALS.)	
1. Type of Well: Oil Well <input checked="" type="checkbox"/> Gas Well <input type="checkbox"/> Other <input type="checkbox"/>	
2. Name of Operator Chevron USA Inc	
3. Address of Operator 6301 Deauville Blvd Midland , TX 79706	
4. Well Location Unit Letter <u>O</u> : <u>248'</u> feet from the <u>SOUTH</u> line and <u>2205'</u> feet from the <u>EAST</u> line Section <u>24</u> Township <u>26S</u> Range <u>32E</u> NMPM County <u>LEA</u>	
11. Elevation (Show whether DR, RKB, RT, GR, etc.) 3156'	

12. Check Appropriate Box to Indicate Nature of Notice, Report or Other Data

NOTICE OF INTENTION TO:	SUBSEQUENT REPORT OF:
PERFORM REMEDIAL WORK <input type="checkbox"/>	REMEDIAL WORK <input type="checkbox"/>
TEMPORARILY ABANDON <input type="checkbox"/>	ALTERING CASING <input type="checkbox"/>
PULL OR ALTER CASING <input type="checkbox"/>	COMMENCE DRILLING OPNS. <input type="checkbox"/>
DOWNHOLE COMMINGLE <input type="checkbox"/>	P AND A <input type="checkbox"/>
CLOSED-LOOP SYSTEM <input type="checkbox"/>	CASING/CEMENT JOB <input type="checkbox"/>
OTHER: <u>APD CHANGE</u> <input checked="" type="checkbox"/>	OTHER: <input type="checkbox"/>

13. Describe proposed or completed operations. (Clearly state all pertinent details, and give pertinent dates, including estimated date of starting any proposed work). SEE RULE 19.15.7.14 NMAC. For Multiple Completions: Attach wellbore diagram of proposed completion or recompletion.

CHEVRON USA INC IS REQUESTING FOR APD CHANGES TO THE ABOVE WELL:
 CHANGES ARE AS FOLLOWS:
 NEW INFILL OR DEFINING WELL: DEFINING
 NEW DEDICATED ACREAGE : 640 ACRES
 NEW HSU: E/2 SECTION 13 & 24
 PLEASE SEE ATTACHED C102

Spud Date:

Rig Release Date:

I hereby certify that the information above is true and complete to the best of my knowledge and belief.

SIGNATURE Cindy Herrera-Murillo TITLE Sr HSE Regulatory Affairs Coordinator DATE 10/14/2024

Type or print name Cindy Herrera-Murillo E-mail address: eeof@chevron.com PHONE: 575-263-0431

For State Use Only

APPROVED BY: _____ TITLE _____ DATE _____

Conditions of Approval (if any):

Santa Fe Main Office Phone: (505) 476-3441 Fax: (55) 476-3462 General Information Phone: (505) 629-6116 Online Phone Directory Visit: https://www.emnrd.nm.gov/ocd/contact-us/	State of New Mexico Energy, Minerals & Natural Resources Department OIL CONSERVATION DIVISION	C-102 Revised July 9, 2024 Submit Electronically via OCD Permitting	
		Submittal Type:	<input type="checkbox"/> Initial Submittal
			<input type="checkbox"/> Amended Report
		<input checked="" type="checkbox"/> As Drilled	

WELL LOCATION INFORMATION

API Number 30-025-47303	Pool Code 98097	Pool Name SANDERS TANK; UPPER WOLFCAMP
Property Code 328296	Property Name SD 24 13 FEDERAL P416	Well Number 17H
OGRID No. 4323	Operator Name CHEVRON U.S.A. INC.	Ground Level Elevation 3,136'
Surface Owner: <input type="checkbox"/> State <input type="checkbox"/> Fee <input type="checkbox"/> Tribal <input checked="" type="checkbox"/> Federal		Mineral Owner: <input type="checkbox"/> State <input type="checkbox"/> Fee <input type="checkbox"/> Tribal <input checked="" type="checkbox"/> Federal

Surface Location

UL O	Section 24	Township 26 SOUTH	Range 32 EAST, N.M.P.M.	Lot N/A	Ft. from N/S 248' SOUTH	Ft. from E/W 2,205' EAST	Latitude 32.021611° N	Longitude 103.626939° W	County LEA
---------	---------------	----------------------	-------------------------------	------------	----------------------------	-----------------------------	--------------------------	----------------------------	---------------

Bottom Hole Location

UL B	Section 13	Township 26 SOUTH	Range 32 EAST, N.M.P.M.	Lot N/A	Ft. from N/S 40' NORTH	Ft. from E/W 2,154' EAST	Latitude 32.050249° N	Longitude 103.626765° W	County LEA
---------	---------------	----------------------	-------------------------------	------------	---------------------------	-----------------------------	--------------------------	----------------------------	---------------

Dedicated Acres 640	Infill or Defining Well INFILL	Defining Well API 30-025-47311	Overlapping Spacing Unit (Y/N) N	Consolidation Code P, C, F
Order Numbers. R-22001 (Force Pool)			Well setbacks are under Common Ownership: <input type="checkbox"/> Yes <input checked="" type="checkbox"/> No	

Kick Off Point (KOP)

UL O	Section 24	Township 26 SOUTH	Range 32 EAST, N.M.P.M.	Lot N/A	Ft. from N/S 69' SOUTH	Ft. from E/W 2,303' EAST	Latitude 32.021116° N	Longitude 103.627256° W	County LEA
---------	---------------	----------------------	-------------------------------	------------	---------------------------	-----------------------------	--------------------------	----------------------------	---------------

First Take Point (FTP)

UL O	Section 24	Township 26 SOUTH	Range 32 EAST, N.M.P.M.	Lot N/A	Ft. from N/S 354' SOUTH	Ft. from E/W 2,257' EAST	Latitude 32.021901° N	Longitude 103.627109° W	County LEA
---------	---------------	----------------------	-------------------------------	------------	----------------------------	-----------------------------	--------------------------	----------------------------	---------------

Last Take Point (LTP)

UL B	Section 13	Township 26 SOUTH	Range 32 EAST, N.M.P.M.	Lot N/A	Ft. from N/S 121' NORTH	Ft. from E/W 2,151' EAST	Latitude 32.050027° N	Longitude 103.626754° W	County LEA
---------	---------------	----------------------	-------------------------------	------------	----------------------------	-----------------------------	--------------------------	----------------------------	---------------

Unitized Area or Area of Uniform Interest NMNM 105764069 (CA, Pending Approval)	Spacing Unit Type <input checked="" type="checkbox"/> Horizontal <input type="checkbox"/> Vertical	Ground Floor Elevation: 3,136'
--	--	--------------------------------

OPERATOR CERTIFICATIONS

I hereby certify that the information contained herein is true and complete to the best of my knowledge and belief, and, if the well is a vertical or directional well, that this organization either owns a working interest or unleased mineral interest in the land including the proposed bottom hole location or has a right to drill this well at this location pursuant to a contract with an owner of a working interest or unleased mineral interest, or to a voluntary pooling agreement or a compulsory pooling order heretofore entered by the division.

If this well is a horizontal well, I further certify that this organization has received the consent of at least one lessee or owner of a working interest or unleased mineral interest in each tract (in the target pool or formation) in which any part of the well's completed interval will be located or obtained a compulsory pooling order from the division.

Cindy Herrera-Murillo 10/14/2024
Signature Date

Cindy Herrera-Murillo

Printed Name

eeof@chevron.com

Email Address

SURVEYOR CERTIFICATIONS

I hereby certify that the well location shown on this plat was plotted from field notes of actual surveys made by me or under my supervision, and that the same is true and correct to the best of my belief.

See Sheet 2 of 2 for plat.

Robert L. Lastrapes
Signature and Seal of Professional Surveyor

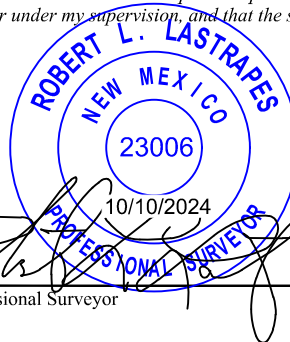

05/27/2021

Certificate Number

Date of Survey

This grid represents a standard section. You may superimpose a non-standard section, or larger area, over this grid. Operators must outline the dedicated acreage in a red box, clearly show the well surface location and bottom hole location, if it is directionally drilled, with the dimensions from the section lines in the cardinal directions. If this is a horizontal wellbore show on this plat the location of the First Take Point and Last Take Point, and the point within the Completed interval (other than the First Take Point or Last Take Point) that is closest to any outer boundary of the tract.

Surveyors shall use the latest United States government survey or dependent resurvey. Well locations will be in reference to the New Mexico Principal Meridian. If the land is not surveyed, contact the OCD Engineering Bureau. Independent subdivision surveys will not be acceptable.

See Sheet 1 of 2 for notes & certification.



SCALE: 1" = 1000'



A horizontal scale bar with a white left half and a black right half. It is marked with '0'', '500'', and '1000''.

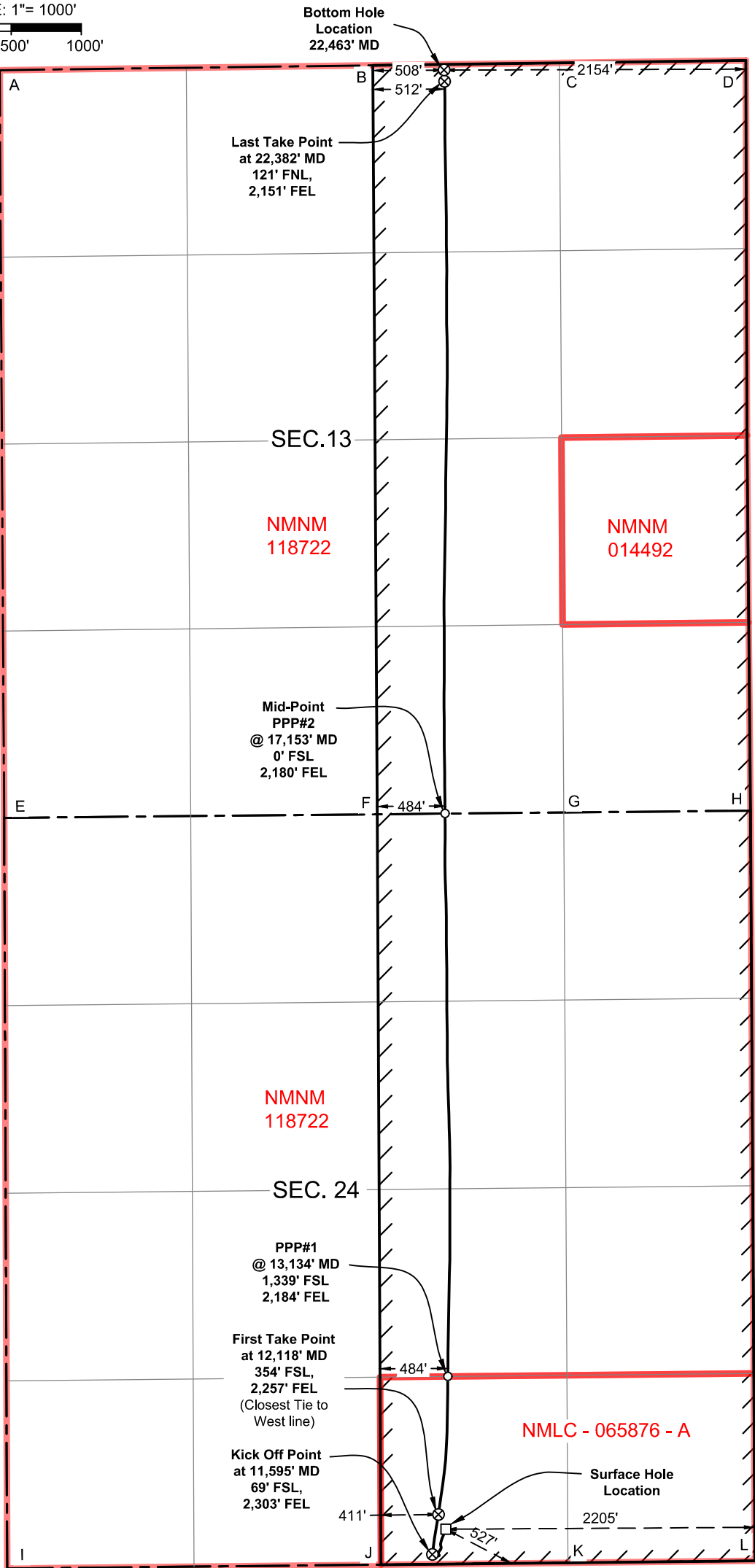

SD 24 13 FEDERAL P416 17H

X = 719,075' (NAD27 NM E)
Y = 372,259'
LAT. 32.021485° N (NAD27)
LONG. 103.626471° W
X = 760,263' (NAD83/2011 NM E)
Y = 372,316'
LAT. 32.021611° N (NAD83/2011)
LONG. 103.626939° W

FINAL KICK OFF POINT

X = 718,978' (NAD27 NM E)
Y = 372,079'
LAT. 32.020990° N (NAD27)
LONG. 103.626788° W
X = 760,165' (NAD83/2011 NM E)
Y = 372,136'
LAT. 32.021116° N (NAD83/2011)
LONG. 103.627256° W
MD = 11,595'

FINAL FIRST TAKE POINT

X = 719,022' (NAD27 NM E)
Y = 372,365'
LAT. 32.021775° N (NAD27)
LONG. 103.626641° W
X = 760,209' (NAD83/2011 NM E)
Y = 372,422'
LAT. 32.021901° N (NAD83/2011)
LONG. 103.627109° W
MD = 12,118'

PPP# 1

X = 719,089' (NAD27 NM E)
Y = 373,350'
LAT. 32.024484° N (NAD27)
LONG. 103.626402° W
X = 760,277' (NAD83/2011 NM E)
Y = 373,407'
LAT. 32.024609° N (NAD83/2011)
MD = 13,134'

MID-POINT PPP# 2

X = 719,069' (NAD27 NM E)
Y = 377,369'
LAT. 32.035531° N (NAD27)
LONG. 103.626382° W
X = 760,256' (NAD83/2011 NM E)
Y = 377,426'
LAT. 32.035656° N (NAD83/2011)
LONG. 103.626851° W
MD = 17,153'

FINAL LAST TAKE POINT

X = 719,065' (NAD27 NM E)
Y = 382,597'
LAT. 32.049902° N (NAD27)
LONG. 103.626284° W
X = 760,252' (NAD83/2011 NM E)
Y = 382,654'
LAT. 32.050027° N (NAD83/2011)
LONG. 103.626754° W
MD = 22,382'

AS-DRILLED

BOTTOM HOLE LOCATION

X = 719,061' (NAD27 NM E)
Y = 382,678'
LAT. 32.050124° N (NAD27)
LONG. 103.626295° W
X = 760,248' (NAD83/2011 NM E)
Y = 382,735'
LAT. 32.050249° N (NAD83/2011)
LONG. 103.626765° W
MD = 22,463'

CORNER COORDINATES TABLE (NAD 27)

A - X=715890.15,	Y=382677.2221
B - X=718552.69,	Y=38271.1666
C - X=719883.96,	Y=382728.8888
D - X=721215.23,	Y=38267.46.101
E - X=715922.04,	Y=377338.54
F - X=718585.38,	Y=377364.322
G - X=719917.05,	Y=377377.2101
H - X=721248.72,	Y=377379.101
I - X=715943.63,	Y=371978.70
J - X=718612.32,	Y=372006.29
K - X=719946.66,	Y=372020.08
L - X=721281.01,	Y=372033.87

Office
 District I – (575) 393-6161
 1625 N. French Dr., Hobbs, NM 88240
 District II – (575) 748-1283
 811 S. First St., Artesia, NM 88210
 District III – (505) 334-6178
 1000 Rio Brazos Rd., Aztec, NM 87410
 District IV – (505) 476-3460
 1220 S. St. Francis Dr., Santa Fe, NM
 87505

State of New Mexico
 Energy, Minerals and Natural Resources

Form C-103
 Revised July 18, 2013

OIL CONSERVATION DIVISION
 1220 South St. Francis Dr.
 Santa Fe, NM 87505

WELL API NO. 30-025-47303
5. Indicate Type of Lease STATE <input type="checkbox"/> FEE <input type="checkbox"/> FED X
6. State Oil & Gas Lease No.
7. Lease Name or Unit Agreement Name SD 24 13 FEDERAL P416
8. Well Number #17H
9. OGRID Number 4323
10. Pool name or Wildcat SANDERS TANK; UPPER WOLFCAMP

SUNDRY NOTICES AND REPORTS ON WELLS (DO NOT USE THIS FORM FOR PROPOSALS TO DRILL OR TO DEEPEN OR PLUG BACK TO A DIFFERENT RESERVOIR. USE "APPLICATION FOR PERMIT" (FORM C-101) FOR SUCH PROPOSALS.)	
1. Type of Well: Oil Well <input checked="" type="checkbox"/> Gas Well <input type="checkbox"/> Other <input type="checkbox"/>	
2. Name of Operator Chevron USA Inc	
3. Address of Operator 6301 Deauville Blvd Midland , TX 79706	
4. Well Location Unit Letter <u>O</u> : <u>248'</u> feet from the <u>SOUTH</u> line and <u>2205'</u> feet from the <u>EAST</u> line Section <u>24</u> Township <u>26S</u> Range <u>32E</u> NMPM County <u>LEA</u>	
11. Elevation (Show whether DR, RKB, RT, GR, etc.) <u>3156'</u>	

12. Check Appropriate Box to Indicate Nature of Notice, Report or Other Data

NOTICE OF INTENTION TO:	SUBSEQUENT REPORT OF:
PERFORM REMEDIAL WORK <input type="checkbox"/>	REMEDIAL WORK <input type="checkbox"/>
TEMPORARILY ABANDON <input type="checkbox"/>	ALTERING CASING <input type="checkbox"/>
PULL OR ALTER CASING <input type="checkbox"/>	COMMENCE DRILLING OPNS. <input type="checkbox"/>
DOWNHOLE COMMINGLE <input type="checkbox"/>	P AND A <input type="checkbox"/>
CLOSED-LOOP SYSTEM <input type="checkbox"/>	CASING/CEMENT JOB <input type="checkbox"/>
OTHER: <u>APD CHANGE</u> <input checked="" type="checkbox"/>	OTHER: <input type="checkbox"/>

13. Describe proposed or completed operations. (Clearly state all pertinent details, and give pertinent dates, including estimated date of starting any proposed work). SEE RULE 19.15.7.14 NMAC. For Multiple Completions: Attach wellbore diagram of proposed completion or recompletion.

CHEVRON USA INC IS REQUESTING FOR APD CHANGES TO THE ABOVE WELL:
 CHANGES ARE AS FOLLOWS:
 NEW INFILL OR DEFINING WELL: DEFINING
 NEW DEDICATED ACREAGE : 640 ACRES
 NEW HSU: E/2 SECTION 13 & 24
 PLEASE SEE ATTACHED C102

Spud Date:

Rig Release Date:

I hereby certify that the information above is true and complete to the best of my knowledge and belief.

SIGNATURE Cindy Herrera-Murillo TITLE Sr HSE Regulatory Affairs Coordinator DATE 10/14/2024

Type or print name Cindy Herrera-Murillo E-mail address: eeof@chevron.com PHONE: 575-263-0431

For State Use Only

APPROVED BY: _____ TITLE _____ DATE _____

Conditions of Approval (if any):

Sante Fe Main Office
Phone: (505) 476-3441

General Information
Phone: (505) 629-6116

Online Phone Directory
<https://www.emnrd.nm.gov/ocd/contact-us>

State of New Mexico
Energy, Minerals and Natural Resources
Oil Conservation Division
1220 S. St Francis Dr.
Santa Fe, NM 87505

CONDITIONS

Action 392176

CONDITIONS

Operator: CHEVRON U S A INC 6301 Deauville Blvd Midland, TX 79706	OGRID: 4323
	Action Number: 392176
	Action Type: [C-103] NOI Change of Plans (C-103A)

CONDITIONS

Created By	Condition	Condition Date
pkautz	ALL PREVIOUS COA's APPLY	11/14/2024