

Santa Fe Main Office

Phone: (505) 476-3441 Fax: (55) 476-3462

General Information

Phone: (505) 629-6116

Online Phone Directory Visit:

<https://www.emnrd.nm.gov/ocd/contact-us/>State of New Mexico  
Energy, Minerals and Natural ResourcesForm C-103  
Revised July 18, 2013OIL CONSERVATION DIVISION  
1220 South St. Francis Dr.  
Santa Fe, NM 87505

|  |
|--|
| WELL API NO.<br>30-045-38358   |
| 5. Indicate Type of Lease<br>STATE <input type="checkbox"/> FEE <input type="checkbox"/> |
| 6. State Oil & Gas Lease No.   |
| 7. Lease Name or Unit Agreement Name<br>NEBU MANCOS PA# NMNM 106352744                   |
| 8. Well Number 005H  |
| 9. OGRID Number<br>329736  |
| 10. Pool name or Wildcat<br>BASIN MANCOS   |
| 11. Elevation (Show whether DR, RKB, RT, GR, etc.)<br>6500.6'                            |

|   |  |
|---|--|
| SUNDRY NOTICES AND REPORTS ON WELLS<br>(DO NOT USE THIS FORM FOR PROPOSALS TO DRILL OR TO DEEPEN OR PLUG BACK TO A DIFFERENT RESERVOIR. USE "APPLICATION FOR PERMIT" (FORM C-101) FOR SUCH PROPOSALS.)<br>1. Type of Well: Oil Well <input type="checkbox"/> Gas Well <input checked="" type="checkbox"/> Other |  |
| 2. Name of Operator<br>SIMCOE LLC   |  |
| 3. Address of Operator<br>1199 MAIN AVE., STE #101, DURANGO, CO 81301   |  |
| 4. Well Location<br>Unit Letter <u>E</u> : <u>1877</u> feet from the <u>NORTH</u> line and <u>542</u> feet from the <u>WEST</u> line<br>Section <u>13</u> Township <u>31N</u> Range <u>7W</u> NMPM County <u>SAN JUAN</u>   |  |
| 11. Elevation (Show whether DR, RKB, RT, GR, etc.)<br>6500.6'   |  |

## 12. Check Appropriate Box to Indicate Nature of Notice, Report or Other Data

|   |  |
|---|--|
| <b>NOTICE OF INTENTION TO:</b><br>PERFORM REMEDIAL WORK <input type="checkbox"/> PLUG AND ABANDON <input type="checkbox"/><br>TEMPORARILY ABANDON <input type="checkbox"/> CHANGE PLANS <input checked="" type="checkbox"/><br>PULL OR ALTER CASING <input type="checkbox"/> MULTIPLE COMPL <input type="checkbox"/><br>DOWNHOLE COMMINGLE <input type="checkbox"/><br>CLOSED-LOOP SYSTEM <input type="checkbox"/><br>OTHER: <input type="checkbox"/> | <b>SUBSEQUENT REPORT OF:</b><br>REMEDIAL WORK <input type="checkbox"/> ALTERING CASING <input type="checkbox"/><br>COMMENCE DRILLING OPNS. <input type="checkbox"/> P AND A <input type="checkbox"/><br>CASING/CEMENT JOB <input type="checkbox"/><br>OTHER: NAME CHANGE <input checked="" type="checkbox"/> |
|---|--|

13. Describe proposed or completed operations. (Clearly state all pertinent details, and give pertinent dates, including estimated date of starting any proposed work). SEE RULE 19.15.7.14 NMAC. For Multiple Completions: Attach wellbore diagram of proposed completion or recompletion.

SIMCOE LLC is requesting to change the name of the well to "Northeast Blanco Unit 604". It is anticipated that the well and its dedicated acreage will ultimately come into the NEBU Mancos Participating Area, Serial Number NMNM 106352744. As such and per the advice from the BLM and the NM SLO, a communitization agreement will not be utilized for the well, and therefore "COM" should not be in the well name. Instead, the well will report to Unit-X until the well comes into the Participating Area.

Original Name and Well Number: Northeast Blanco Unit 604 Com #005H

New Name and Well Number: Northeast Blanco Unit 604 #005H

Spud Date:

Rig Release Date:

I hereby certify that the information above is true and complete to the best of my knowledge and belief.

SIGNATURE \_\_\_\_\_ TITLE \_\_\_\_\_ DATE \_\_\_\_\_

Type or print name \_\_\_\_\_ E-mail address: \_\_\_\_\_ PHONE: \_\_\_\_\_

**For State Use Only**

APPROVED BY: \_\_\_\_\_ TITLE \_\_\_\_\_ DATE \_\_\_\_\_

Conditions of Approval (if any):

|  |   |                                     |  |
|--|---|-------------------------------------|--|
| C-102<br><br>Submit Electronically<br>Via OCD Permitting | State of New Mexico<br>Energy, Minerals & Natural Resources Department<br>OIL CONSERVATION DIVISION | Revised July 9, 2024                |  |
|  |   | Submittal<br>Type:                  | <input type="checkbox"/> Initial Submittal         |
|  |   |                                     | <input checked="" type="checkbox"/> Amended Report |
|  |   | <input type="checkbox"/> As Drilled |  |

## WELL LOCATION INFORMATION

|  |   |  |
|--|---|--|
| API Number<br><b>30-045-38358</b>  | Pool Code<br><b>97232</b>                         | Pool Name<br><b>BASIN MANCOS</b>   |
| Property Code<br><b>327851</b>   | Property Name<br><b>NORTHEAST BLANCO UNIT 604</b> | Well Number<br><b>5H</b>   |
| OGRID No.<br><b>329736</b>   | Operator Name<br><b>SIMCOE LLC</b>                | Ground Level Elevation<br><b>6500.6</b>  |
| Surface Owner: <input type="checkbox"/> State <input type="checkbox"/> Fee <input type="checkbox"/> Tribal <input checked="" type="checkbox"/> Federal |   | Mineral Owner: <input type="checkbox"/> State <input type="checkbox"/> Fee <input type="checkbox"/> Tribal <input checked="" type="checkbox"/> Federal |

## Surface Location

| UL | Section | Township | Range | Lot | Ft. from N/S | Ft. from E/W | Latitude      | Longitude      | County   |
|----|---------|----------|-------|-----|--------------|--------------|---------------|----------------|----------|
| E  | 13      | 31 N     | 7 W   |     | 1877 FNL     | 542 FWL      | 36.9016228° N | 107.5294243° W | SAN JUAN |

## Bottom Hole Location

| UL | Section | Township | Range | Lot | Ft. from N/S | Ft. from E/W | Latitude      | Longitude      | County   |
|----|---------|----------|-------|-----|--------------|--------------|---------------|----------------|----------|
| E  | 16      | 31 N     | 7 W   |     | 1652 FNL     | 278 FWL      | 36.9022389° N | 107.5844435° W | SAN JUAN |

|  |  |                   |                                |                    |
|--|--|-------------------|--------------------------------|--------------------|
| Dedicated Acres<br><b>1920 - ALL OF SEC 14<br/>SEC 15 AND SEC 16</b> | Infill or Defining Well  | Defining Well API | Overlapping Spacing Unit (Y/N) | Consolidation Code |
| Order Numbers.   | Well setbacks are under Common Ownership: <input type="checkbox"/> Yes <input type="checkbox"/> No |                   |                                |                    |

## Kick Off Point (KOP)

| UL | Section | Township | Range | Lot | Ft. from N/S | Ft. from E/W | Latitude      | Longitude      | County   |
|----|---------|----------|-------|-----|--------------|--------------|---------------|----------------|----------|
| E  | 13      | 31 N     | 7 W   |     | 1877 FNL     | 542 FWL      | 36.9016228° N | 107.5294243° W | SAN JUAN |

## First Take Point (FTP)

| UL | Section | Township | Range | Lot | Ft. from N/S | Ft. from E/W | Latitude      | Longitude      | County   |
|----|---------|----------|-------|-----|--------------|--------------|---------------|----------------|----------|
| H  | 14      | 31 N     | 7 W   |     | 1676 FNL     | 726 FEL      | 36.9021800° N | 107.5337659° W | SAN JUAN |

## Last Take Point (LTP)

| UL | Section | Township | Range | Lot | Ft. from N/S | Ft. from E/W | Latitude      | Longitude      | County   |
|----|---------|----------|-------|-----|--------------|--------------|---------------|----------------|----------|
| E  | 16      | 31 N     | 7 W   |     | 1652 FNL     | 372 FWL      | 36.9022386° N | 107.5841220° W | SAN JUAN |

|   |  |  |
|---|--|--|
| Unitized Area or Area of Uniform Interest | Spacing Unit Type <input checked="" type="checkbox"/> Horizontal <input type="checkbox"/> Vertical | Ground Floor Elevation:<br><b>6500.6</b> |
|---|--|--|

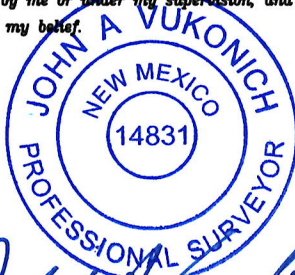
|   |  |   |  |
|---|--|---|--|
| <b>OPERATOR CERTIFICATIONS</b><br><i>I hereby certify that the information contained herein is true and complete to the best of my knowledge and belief, and, if the well is vertical or directional well, that this organization either owns a working interest or unleased mineral interest in the land including the proposed bottom hole location or has a right to drill this well at this location pursuant to a contract with an owner of a working interest or unleased mineral interest, or to a voluntary pooling agreement or a compulsory pooling order heretofore entered by the division.</i><br><br><i>If this well is a horizontal well, I further certify that this organization has received the consent of at least one lessee or owner of a working interest or unleased mineral interest in each tract (in the target pool or formation) in which any part of the well's completed interval will be located or obtained a compulsory pooling order from the division.</i><br><br><i>Cale Redpath</i><br>Signature<br>Cale Redpath<br>Printed Name<br>cale.redpath@ikavenergy.com<br>E-mail Address |  | <b>SURVEYOR CERTIFICATIONS</b><br><i>I hereby certify that the well location shown on this plat was plotted from field notes of actual surveys made by me or under my supervision, and that the same is true and correct to the best of my belief.</i><br><br><i>John A. Vukovich</i><br>Signature and Seal of Professional Surveyor<br>Certificate Number<br><i>14831</i><br>Date of Survey<br><i>04/27/23</i> |  |
|---|--|---|--|

Note: No allowable will be assigned to this completion until all interests have been consolidated or a non-standard unit has been approved by the division.



ACREAGE DEDICATION PLATS

This grid represents a standard section. You may superimpose a non-standard section, or larger area, over this grid. Operators must outline the dedicated acreage in a red box, clearly show the well surface location and bottom hole location, if it is directionally drilled, with dimensions from the section lines in the cardinal directions. If this is a horizontal wellbore show on this plat the location of the First Take Point and Last Take Point, and the point within the Completed interval (other than the First Take Point or Last Take Point) that is closest to any outer boundary of the tract.

Surveyors shall use the latest United States government survey or dependent resurvey. Well locations will be in reference to the New Mexico Principal Meridian. If the land is not surveyed, contact the OCD Engineering Bureau. Independent subdivision surveys will not be acceptable.

PLAT REVISED: 8/14/24

NOTE:  
DOWNHOLE INFORMATION TAKEN FROM  
A REPORT FURNISHED BY IKAV ENERGY  
DATED 5/25/23

NOTE: BEARINGS AND DISTANCES  
SHOWN ARE REFERENCED TO THE  
NEW MEXICO COORDINATE SYSTEM,  
WEST ZONE, NAD 83, UNLESS  
OTHERWISE NOTED

LEGEND

FOUND 1914 U.S.G.L.O. BRASS CAP

PROPOSED SURFACE HOLE LOCATION

PROPOSED BOTTOM HOLE LOCATION

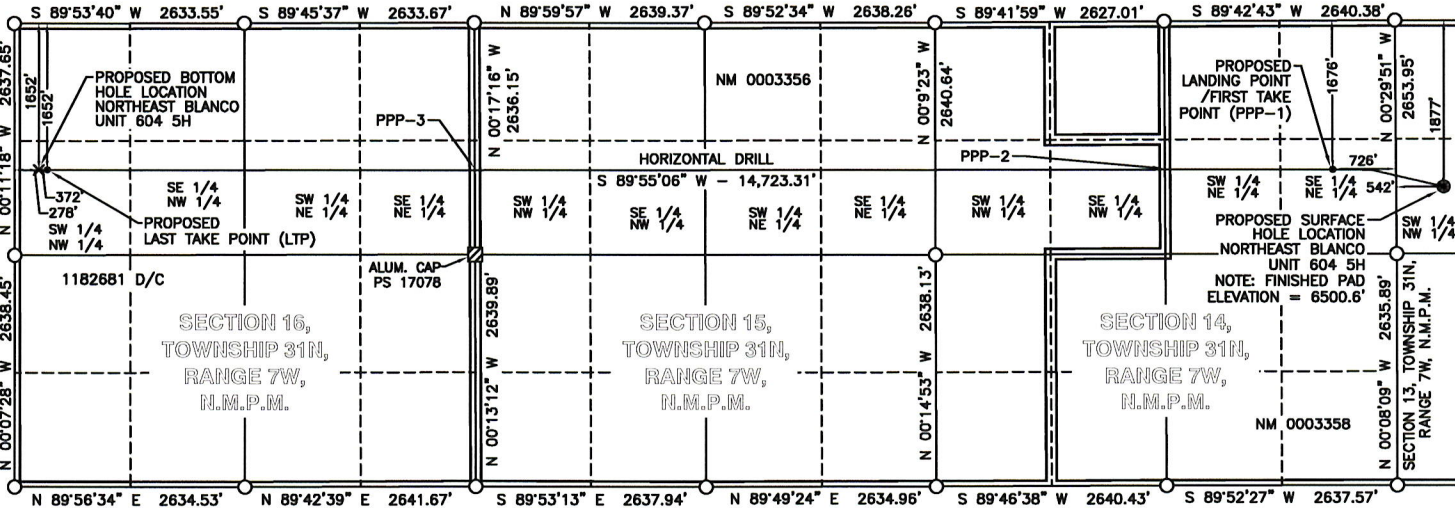

| NORTHEAST BLANCO<br>UNIT 604 5H                         | NMWZ NAD'83                                    | NAD'83                                      | TIES                      |
|---|--|---|---------------------------|
| PROPOSED SURFACE<br>HOLE LOCATION (SHL)                 | N (Y) = 2,147,658.61'<br>E (X) = 2,811,949.89' | LAT. = 36.9016228°N<br>LON. = 107.5294243°W | FNL = 1877'<br>FWL = 542' |
| PROPOSED LANDING<br>POINT / FIRST TAKE POINT<br>(PPP-1) | N (Y) = 2,147,857.45'<br>E (X) = 2,810,679.83' | LAT. = 36.9021800°N<br>LON. = 107.5337659°W | FNL = 1676'<br>FEL = 726' |
| PPP-2   | N (Y) = 2,147,854.72'<br>E (X) = 2,808,761.12' | LAT. = 36.9021889°N<br>LON. = 107.5403282°W | FNL = 1669<br>FEL = 2645' |
| PPP-3   | N (Y) = 2,147,843.43'<br>E (X) = 2,800,854.73' | LAT. = 36.9022215°N<br>LON. = 107.5673693°W | FNL = 1661'<br>FEL = 0'   |
| PROPOSED<br>LAST TAKE POINT (LTP)                       | N (Y) = 2,147,836.44'<br>E (X) = 2,795,956.54' | LAT. = 36.9022386°N<br>LON. = 107.5841220°W | FNL = 1652'<br>FWL = 372' |
| PROPOSED BOTTOM HOLE<br>LOCATION (BHL)                  | N (Y) = 2,147,836.30'<br>E (X) = 2,795,862.54' | LAT. = 36.9022389°N<br>LON. = 107.5844435°W | FNL = 1652'<br>FWL = 278' |

|  |   |                                       |
|--|---|---------------------------------------|
| Well Name: NORTHEAST BLANCO UNIT 604 COM | Well Location: T31N / R7W / SEC 13 / SWNW / 36.9016228 / -107.5294243 | County or Parish/State: SAN JUAN / NM |
| Well Number: 5H                          | Type of Well: CONVENTIONAL GAS WELL                                   | Allottee or Tribe Name:               |
| Lease Number: NMNM03358                  | Unit or CA Name: NEBU--ST   | Unit or CA Number: NMNM78402X         |
| US Well Number:                          | Operator: SIMCOE LLC  |                                       |

Notice of Intent

Sundry ID: 2810954

Type of Submission: Notice of Intent      Type of Action: Other

Date Sundry Submitted: 09/09/2024      Time Sundry Submitted: 11:46

Date proposed operation will begin: 09/09/2024

**Procedure Description:** SIMCOE LLC is requesting to change the name of the well to “Northeast Blanco Unit 604”. It is anticipated that the well and its dedicated acreage will ultimately come into the NEBU Mancos Participating Area, Serial Number NMNM 106352744. As such and per the advice from the BLM and the NM SLO, a communitization agreement will not be utilized for the well, and therefore “COM” should not be in the well name. Instead, the well will report to Unit-X until the well comes into the Participating Area. Original Name and Well Number: Northeast Blanco Unit 604 Com #005H New Name and Well Number: Northeast Blanco Unit 604 #005H

Surface Disturbance

Is any additional surface disturbance proposed?: No

**Well Name:** NORTHEAST BLANCO  
UNIT 604 COM

**Well Number:** 5H

**Lease Number:** NMNM03358

**US Well Number:**

**Well Location:** T31N / R7W / SEC 13 /  
SWNW / 36.9016228 / -107.5294243

**Type of Well:** CONVENTIONAL GAS  
WELL

**Unit or CA Name:** NEBU--ST

**Operator:** SIMCOE LLC

**County or Parish/State:** SAN  
JUAN / NM

**Allottee or Tribe Name:**

**Unit or CA Number:**  
NMNM78402X

Operator

I certify that the foregoing is true and correct. Title 18 U.S.C. Section 1001 and Title 43 U.S.C. Section 1212, make it a crime for any person knowingly and willfully to make to any department or agency of the United States any false, fictitious or fraudulent statements or representations as to any matter within its jurisdiction. Electronic submission of Sundry Notices through this system satisfies regulations requiring a

**Operator Electronic Signature:** CALE REDPATH

**Signed on:** SEP 09, 2024 11:46 AM

**Name:** SIMCOE LLC

**Title:** NOT RECORDED

**Street Address:** 1199 MAIN AVE SUITE 101

**City:** DURANGO **State:** CO

**Phone:** (970) 852-0082

**Email address:** CALE.REDPATH@IKAVENERGY.COM

Field

**Representative Name:**

**Street Address:**

**City:** **State:** **Zip:**

**Phone:**

**Email address:**

BLM Point of Contact

**BLM POC Name:** TYRANNI SHEPHERD

**BLM POC Title:** Land Law Examiner

**BLM POC Phone:** 5055647731

**BLM POC Email Address:** TASHEPHERD@BLM.GOV

**Disposition:** Accepted

**Disposition Date:** 09/19/2024

**Signature:** Tyranni Shepherd

Sante Fe Main Office  
Phone: (505) 476-3441

General Information  
Phone: (505) 629-6116

Online Phone Directory  
<https://www.emnrd.nm.gov/oed/contact-us>

State of New Mexico  
Energy, Minerals and Natural Resources  
Oil Conservation Division  
1220 S. St Francis Dr.  
Santa Fe, NM 87505

CONDITIONS

Action 385190

CONDITIONS

|   |  |
|---|--|
| Operator:<br>SIMCOE LLC<br>1199 Main Ave., Suite 101<br>Durango, CO 81301 | OGRID:<br>329736                                     |
|   | Action Number:<br>385190                             |
|   | Action Type:<br>[C-103] NOI Change of Plans (C-103A) |

CONDITIONS

| Created By  | Condition  | Condition Date |
|-------------|--|----------------|
| ward.rikala | Any previous COA's not addressed within the updated COA's still apply. | 12/4/2024      |