



U.S. Department of the Interior
Bureau of Land Management

Application for Permit to Drill

APD Package Report

Date Printed: 09/25/2024 10:16 AM

APD ID: 10400094970

Well Status: AAPD

APD Received Date: 09/30/2023 07:41 AM

Well Name: POKER LAKE UNIT 28 BS

Operator: XTO PERMIAN OPERATING LLC

Well Number: 308H

APD Package Report Contents

- Form 3160-3
- Operator Certification Report
- Application Report
- Application Attachments
 - Well Plat: 1 file(s)
- Drilling Plan Report
- Drilling Plan Attachments
 - Blowout Prevention Choke Diagram Attachment: 1 file(s)
 - Blowout Prevention BOP Diagram Attachment: 1 file(s)
 - Casing Spec Documents: 2 file(s)
 - Casing Taperd String Specs: 2 file(s)
 - Casing Design Assumptions and Worksheet(s): 3 file(s)
 - Hydrogen sulfide drilling operations plan: 1 file(s)
 - Proposed horizontal/directional/multi-lateral plan submission: 1 file(s)
 - Other Facets: 7 file(s)
 - Other Variances: 3 file(s)
- SUPO Report
- SUPO Attachments
 - Existing Road Map: 1 file(s)
 - New Road Map: 1 file(s)
 - Attach Well map: 1 file(s)
 - Production Facilities map: 3 file(s)
 - Water source and transportation map: 1 file(s)
 - Well Site Layout Diagram: 1 file(s)
 - Recontouring attachment: 4 file(s)
 - Other SUPO Attachment: 2 file(s)
- PWD Report
- PWD Attachments

-- None

- Bond Report

- Bond Attachments

-- None

Form 3160-3
(June 2015)UNITED STATES
DEPARTMENT OF THE INTERIOR
BUREAU OF LAND MANAGEMENT

APPLICATION FOR PERMIT TO DRILL OR REENTER

FORM APPROVED
OMB No. 1004-0137
Expires: January 31, 20185. Lease Serial No.
NMLC062140A

6. If Indian, Allottee or Tribe Name

7. If Unit or CA Agreement, Name and No.
NMNM071016X/POKER LAKE UNIT8. Lease Name and Well No.
POKER LAKE UNIT 28 BS

308H

9. API Well No.
30-015-5593210. Field and Pool, or Exploratory
JENNINGS/BONE SPRING, WEST11. Sec., T. R. M. or Blk. and Survey or Area
SEC 28/T25S/R31E/NMP1a. Type of work: ☒ DRILL ☐ REENTER
1b. Type of Well: ☒ Oil Well ☐ Gas Well ☐ Other
1c. Type of Completion: ☐ Hydraulic Fracturing ☐ Single Zone ☒ Multiple Zone2. Name of Operator
XTO PERMIAN OPERATING LLC3a. Address
6401 HOLIDAY HILL ROAD BLDG 5, MIDLAND, TX 79701
3b. Phone No. (include area code)
(432) 683-22774. Location of Well (Report location clearly and in accordance with any State requirements. *)
At surface SWNE / 2435 FNL / 1981 FEL / LAT 32.101865 / LONG -103.780937
At proposed prod. zone SWSE / 50 FSL / 2440 FEL / LAT 32.064897 / LONG -103.7825214. Distance in miles and direction from nearest town or post office*
27 miles12. County or Parish
EDDY
13. State
NM15. Distance from proposed*
location to nearest
property or lease line, ft.
(Also to nearest drig. unit line, if any)
1981 feet

16. No of acres in lease

17. Spacing Unit dedicated to this well
880.018. Distance from proposed location*
to nearest well, drilling, completed,
applied for, on this lease, ft.
30 feet19. Proposed Depth
9950 feet / 23762 feet20. BLM/BIA Bond No. in file
FED: COB00005021. Elevations (Show whether DF, KDB, RT, GL, etc.)
3339 feet22. Approximate date work will start*
08/21/202423. Estimated duration
45 days

24. Attachments

The following, completed in accordance with the requirements of Onshore Oil and Gas Order No. 1, and the Hydraulic Fracturing rule per 43 CFR 3162.3-3 (as applicable)

- | | |
|--|---|
| 1. Well plat certified by a registered surveyor. | 4. Bond to cover the operations unless covered by an existing bond on file (see Item 20 above). |
| 2. A Drilling Plan. | 5. Operator certification. |
| 3. A Surface Use Plan (if the location is on National Forest System Lands, the SUPO must be filed with the appropriate Forest Service Office). | 6. Such other site specific information and/or plans as may be requested by the BLM. |

25. Signature
(Electronic Submission)Name (Printed/Typed)
CASSIE EVANS / Ph: (432) 682-8873Date
09/30/2023Title
Regulatory AnalystApproved by (Signature)
(Electronic Submission)Name (Printed/Typed)
CODY LAYTON / Ph: (575) 234-5959Date
09/24/2024Title
Assistant Field Manager Lands & MineralsOffice
Carlsbad Field OfficeApplication approval does not warrant or certify that the applicant holds legal or equitable title to those rights in the subject lease which would entitle the applicant to conduct operations thereon.
Conditions of approval, if any, are attached.

Title 18 U.S.C. Section 1001 and Title 43 U.S.C. Section 1212, make it a crime for any person knowingly and willfully to make to any department or agency of the United States any false, fictitious or fraudulent statements or representations as to any matter within its jurisdiction.

(Continued on page 2)

*(Instructions on page 2)



INSTRUCTIONS

GENERAL: This form is designed for submitting proposals to perform certain well operations, as indicated on Federal and Indian lands and leases for action by appropriate Federal agencies, pursuant to applicable Federal laws and regulations. Any necessary special instructions concerning the use of this form and the number of copies to be submitted, particularly with regard to local, area, or regional procedures and practices, either are shown below or will be issued by, or may be obtained from local Federal offices.

ITEM I: If the proposal is to redrill to the same reservoir at a different subsurface location or to a new reservoir, use this form with appropriate notations. Consult applicable Federal regulations concerning subsequent work proposals or reports on the well.

ITEM 4: Locations on Federal or Indian land should be described in accordance with Federal requirements. Consult local Federal offices for specific instructions.

ITEM 14: Needed only when location of well cannot readily be found by road from the land or lease description. A plat, or plats, separate or on the reverse side, showing the roads to, and the surveyed location of, the well, and any other required information, should be furnished when required by Federal agency offices.

ITEMS 15 AND 18: If well is to be, or has been directionally drilled, give distances for subsurface location of hole in any present or objective productive zone.

ITEM 22: Consult applicable Federal regulations, or appropriate officials, concerning approval of the proposal before operations are started.

ITEM 24: If the proposal will involve hydraulic fracturing operations, you must comply with 43 CFR 3162.3-3, including providing information about the protection of usable water. Operators should provide the best available information about all formations containing water and their depths. This information could include data and interpretation of resistivity logs run on nearby wells. Information may also be obtained from state or tribal regulatory agencies and from local BLM offices.

NOTICES

The Privacy Act of 1974 and regulation in 43 CFR 2.48(d) provide that you be furnished the following information in connection with information required by this application.

AUTHORITY: 30 U.S.C. 181 et seq., 25 U.S.C. 396; 43 CFR 3160

PRINCIPAL PURPOSES: The information will be used to: (1) process and evaluate your application for a permit to drill a new oil, gas, or service well or to reenter a plugged and abandoned well; and (2) document, for administrative use, information for the management, disposal and use of National Resource Lands and resources including (a) analyzing your proposal to discover and extract the Federal or Indian resources encountered; (b) reviewing procedures and equipment and the projected impact on the land involved; and (c) evaluating the effects of the proposed operation on the surface and subsurface water and other environmental impacts.

ROUTINE USE: Information from the record and/or the record will be transferred to appropriate Federal, State, and local or foreign agencies, when relevant to civil, criminal or regulatory investigations or prosecution, in connection with congressional inquiries and for regulatory responsibilities.

EFFECT OF NOT PROVIDING INFORMATION: Filing of this application and disclosure of the information is mandatory only if you elect to initiate a drilling or reentry operation on an oil and gas lease.

The Paperwork Reduction Act of 1995 requires us to inform you that:

The BLM connects this information to a new evaluation of the technical, safety, and environmental factors involved with drilling for oil and/or gas on Federal and Indian oil and gas leases. This information will be used to analyze and approve applications. Response to this request is mandatory only if the operator elects to initiate drilling or reentry operations on an oil and gas lease. The BLM would like you to know that you do not have to respond to this or any other Federal agency-sponsored information collection unless it displays a currently valid OMB control number.

BURDEN HOURS STATEMENT: Public reporting burden for this form is estimated to average 8 hours per response, including the time for reviewing instructions, gathering and maintaining data, and completing and reviewing the form. Direct comments regarding the burden estimate or any other aspect of this form to U.S. Department of the Interior, Bureau of Land Management (1004-0137), Bureau Information Connection Clearance Officer (WO-630), 1849 C Street, N.W., Mail Stop 401 LS, Washington, D.C. 20240.

Additional Operator Remarks

Location of Well

0. SHL: SWNE / 2435 FNL / 1981 FEL / TWSP: 25S / RANGE: 31E / SECTION: 28 / LAT: 32.101865 / LONG: -103.780937 (TVD: 0 feet, MD: 0 feet)

PPP: SWNE / 2435 FNL / 2440 FEL / TWSP: 25S / RANGE: 31E / SECTION: 28 / LAT: 32.101867 / LONG: -103.782419 (TVD: 9950 feet, MD: 10400 feet)

PPP: NWNE / 0 FNL / 2428 FEL / TWSP: 25S / RANGE: 31E / SECTION: 33 / LAT: 32.093982 / LONG: -103.782441 (TVD: 9950 feet, MD: 13600 feet)

PPP: NWSE / 2651 FNL / 2439 FEL / TWSP: 25S / RANGE: 31E / SECTION: 28 / LAT: 32.101273 / LONG: -103.782421 (TVD: 9950 feet, MD: 11000 feet)

BHL: SWSE / 50 FSL / 2440 FEL / TWSP: 26S / RANGE: 31E / SECTION: 4 / LAT: 32.064897 / LONG: -103.78252 (TVD: 9950 feet, MD: 23762 feet)

BLM Point of Contact

Name: MARIAH HUGHES

Title: Land Law Examiner

Phone: (575) 234-5972

Email: mhughes@blm.gov

CONFIDENTIAL

Review and Appeal Rights

A person contesting a decision shall request a State Director review. This request must be filed within 20 working days of receipt of the Notice with the appropriate State Director (see 43 CFR 3165.3). The State Director review decision may be appealed to the Interior Board of Land Appeals, 801 North Quincy Street, Suite 300, Arlington, VA 22203 (see 43 CFR 3165.4). Contact the above listed Bureau of Land Management office for further information.

CONFIDENTIAL

C-102		State of New Mexico Energy, Minerals & Natural Resources Department OIL CONSERVATION DIVISION		Revised July 9, 2024					
Submit Electronically Via OCD Permitting				Submittal Type: <input checked="" type="checkbox"/> Initial Submittal <input type="checkbox"/> Amended Report <input type="checkbox"/> As Drilled					
WELL LOCATION INFORMATION									
API Number 30-015		Pool Code 97860		Pool Name Jenings;Bone Spring,West					
Property Code		Property Name POKER LAKE UNIT 28 BS			Well Number 308H				
ORGID No. 373075		Operator Name XTO PERMIAN OPERATING, LLC.			Ground Level Elevation 3,339'				
Surface Owner: <input type="checkbox"/> State <input type="checkbox"/> Fee <input type="checkbox"/> Tribal <input checked="" type="checkbox"/> Federal				Mineral Owner: <input type="checkbox"/> State <input type="checkbox"/> Fee <input type="checkbox"/> Tribal <input checked="" type="checkbox"/> Federal					
Surface Location									
UL G	Section 28	Township 25 S	Range 31 E	Lot	Ft. from N/S 2,435' FNL	Ft. from E/W 1,981' FEL	Latitude 32.101865	Longitude -103.780937	County EDDY
Bottom Hole Location									
UL O	Section 4	Township 26 S	Range 31 E	Lot	Ft. from N/S 50' FSL	Ft. from E/W 2,440' FEL	Latitude 32.064897	Longitude -103.782520	County EDDY
Dedicated Acres 880		Infill or Defining Well Define		Defining Well API NA		Overlapping Spacing Unit (Y/N) No		Consolidation Code U	
Order Numbers.						Well setbacks are under Common Ownership: <input checked="" type="checkbox"/> Yes <input type="checkbox"/> No			
Kick Off Point (KOP)									
UL G	Section 28	Township 25 S	Range 31 E	Lot	Ft. from N/S 2,435' FNL	Ft. from E/W 1,981' FEL	Latitude 32.101865	Longitude -103.780937	County EDDY
First Take Point (FTP)									
UL G	Section 28	Township 25 S	Range 31 E	Lot	Ft. from N/S 2,435' FNL	Ft. from E/W 2,440' FEL	Latitude 32.101867	Longitude -103.782419	County EDDY
Last Take Point (LTP)									
UL O	Section 4	Township 26 S	Range 31 E	Lot	Ft. from N/S 100' FSL	Ft. from E/W 2,440' FEL	Latitude 32.065035	Longitude -103.782520	County EDDY
Unitized Area or Area of Uniform Interest Unitized		Spacing Unit Type <input checked="" type="checkbox"/> Horizontal <input type="checkbox"/> Vertical				Ground Floor Elevation: 3,339'			
OPERATOR CERTIFICATIONS					SURVEYOR CERTIFICATIONS				
<p>I hereby certify that the information contained herein is true and complete to the best of my knowledge and belief, and that this organization either owns a working interest or unleased mineral interest in the land including the proposed bottom hole location or has a right to drill this well at this location pursuant to a contract with an owner of such a mineral or working interest, or to a voluntary pooling agreement or a compulsory pooling order heretofore entered by the division.</p> <p>If this well is a horizontal well, I further certify that this organization has received the consent of at least one lessee or owner of a working interest or unleased mineral interest in each tract (in the target pool or formation) in which any part of the well's completed interval will be located or obtained a compulsory pooling form the division.</p>					<p>I hereby certify that the well location shown on this plat was plotted from field notes of actual surveys made by me or under my supervision, and that the same is true and correct to the best of my belief.</p> <p>I, TIM C. PAPPAS, NEW MEXICO PROFESSIONAL SURVEYOR NO. 21209, DO HEREBY CERTIFY THAT THIS SURVEY PLAT AND THE ACTUAL SURVEY ON THE GROUND UPON WHICH IT IS BASED WERE PERFORMED BY ME OR UNDER MY DIRECT SUPERVISION; THAT I AM RESPONSIBLE FOR THIS SURVEY, THAT THIS SURVEY MEETS THE MINIMUM STANDARDS FOR SURVEYING IN NEW MEXICO, AND THAT IS TRUE AND CORRECT TO THE BEST OF MY KNOWLEDGE AND BELIEF.</p> <p>11 Oct 2024</p> <p>TIM C. PAPPAS REGISTERED PROFESSIONAL LAND SURVEYOR STATE OF NEW MEXICO NO. 21209</p>				
Signature <i>Adrian Baker</i>					Signature and Seal of Professional Surveyor				
Date 10/25/24									
Printed Name Adrian Baker					Certificate Number TIM C. PAPPAS 21209		Date of Survey 7/10/2024		
Email Address adrian.baker@exxonmobil.com									
<p>Note: No allowable will be assigned to this completion until all interests have been consolidated or a non-standard unit has been approved by the division.</p>									
<div><div>2821 West 7th Street., Ste 200 - Fort Worth, TX 76107 Ph: 817.349.9800 - Fax: 979.732.5271 TBPE Firm 17957 TBPLS Firm 10193887 www.fscinc.net</div><div>DATE: 10-11-2024 DRAWN BY: LM CHECKED BY: CH FIELD CREW: IR</div><div>PROJECT NO: 2023040164 SCALE: SHEET: 1 OF 2 REVISION: NO</div></div>									

ACREAGE DEDICATION PLATS

This grid represents a standard section. You may superimpose a non-standard section, or a larger area, over this grid. Operators must outline the dedicated acreage in a red box, clearly show the well surface location and bottom hole location, if it is directionally drilled, with the dimensions from the section lines in the cardinal directions. If this is a horizontal wellbore show on this plat the location of the First Take Point and Last Take Point, and the point within the Completed interval (other than the First Take Point or Last Take Point) that is the closest to any outer boundary of the tract.

Surveyors shall use the latest United States government survey or dependent resurvey. Well locations will be in reference to the New Mexico Principal Meridian. If the land is not surveyed, contact the OCD Engineering Bureau. Independent subdivision surveys will not be acceptable.

LEGEND

- SECTION LINE
 --- PROPOSED WELLBORE
 --- NEW MEXICO MINERAL LEASE LINE
 --- 330' BUFFER
 --- DEDICATED ACREAGE

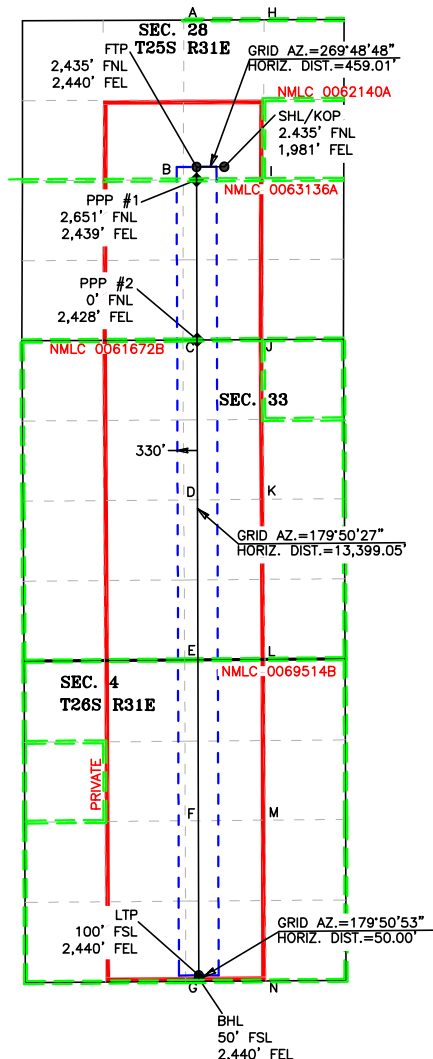

COORDINATE TABLE

SHL/KOP (NAD 83 NME)				FTP (NAD 83 NME)			
Y =	401,233.2	N		Y =	401,231.7	N	
X =	712,385.4	E		X =	711,926.4	E	
LAT. =	32.101865	°N		LAT. =	32.101867	°N	
LONG. =	103.780937	°W		LONG. =	103.782419	°W	
LTP (NAD 83 NME)				BHL (NAD 83 NME)			
Y =	387,832.7	N		Y =	387,782.7	N	
X =	711,963.6	E		X =	711,963.7	E	
LAT. =	32.065035	°N		LAT. =	32.064897	°N	
LONG. =	103.782520	°W		LONG. =	103.782520	°W	
SHL/KOP (NAD 27 NME)				FTP (NAD 27 NME)			
Y =	401,175.3	N		Y =	401,173.8	N	
X =	671,199.7	E		X =	670,740.7	E	
LAT. =	32.101740	°N		LAT. =	32.101743	°N	
LONG. =	103.780459	°W		LONG. =	103.781942	°W	
LTP (NAD 27 NME)				BHL (NAD 27 NME)			
Y =	387,775.1	N		Y =	387,725.1	N	
X =	670,777.4	E		X =	670,777.5	E	
LAT. =	32.064910	°N		LAT. =	32.064773	°N	
LONG. =	103.782044	°W		LONG. =	103.782044	°W	
PPP #1 (NAD 83 NME)				PPP #1 (NAD 27 NME)			
Y =	387,782.7	N		Y =	400,957.5	N	
X =	711,963.7	E		X =	670,741.3	E	
LAT. =	32.064897	°N		LAT. =	32.101148	°N	
LONG. =	103.782520	°W		LONG. =	103.781943	°W	
PPP #2 (NAD 83 NME)				PPP #2 (NAD 27 NME)			
Y =	398,363.3	N		Y =	398,305.5	N	
X =	711,934.4	E		X =	670,748.5	E	
LAT. =	32.093982	°N		LAT. =	32.093858	°N	
LONG. =	103.782441	°W		LONG. =	103.781964	°W	

CORNER COORDINATES (NAD83 NME)

A - Y =	403,666.0	N	A - X =	711,714.2	E
B - Y =	401,014.4	N	B - X =	711,707.2	E
C - Y =	398,362.0	N	C - X =	711,700.3	E
D - Y =	395,711.7	N	D - X =	711,714.8	E
E - Y =	393,060.0	N	E - X =	711,729.2	E
F - Y =	390,394.6	N	F - X =	711,738.3	E
G - Y =	387,731.0	N	G - X =	711,747.4	E
H - Y =	403,670.3	N	H - X =	713,043.8	E
I - Y =	401,020.7	N	I - X =	713,036.5	E
J - Y =	398,369.9	N	J - X =	713,031.4	E
K - Y =	395,722.1	N	K - X =	713,045.2	E
L - Y =	393,070.2	N	L - X =	713,059.0	E
M - Y =	390,405.5	N	M - X =	713,067.5	E
N - Y =	387,741.0	N	N - X =	713,075.6	E

CORNER COORDINATES (NAD27 NME)

A - Y =	403,608.1	N	A - X =	670,528.5	E
B - Y =	400,956.5	N	B - X =	670,521.5	E
C - Y =	398,304.2	N	C - X =	670,514.5	E
D - Y =	395,653.9	N	D - X =	670,528.8	E
E - Y =	393,002.3	N	E - X =	670,543.2	E
F - Y =	390,337.0	N	F - X =	670,552.2	E
G - Y =	387,673.5	N	G - X =	670,561.2	E
H - Y =	403,612.4	N	H - X =	671,858.2	E
I - Y =	400,962.9	N	I - X =	671,850.8	E
J - Y =	398,312.1	N	J - X =	671,845.6	E
K - Y =	395,664.3	N	K - X =	671,859.2	E
L - Y =	393,012.6	N	L - X =	671,873.0	E
M - Y =	390,347.9	N	M - X =	671,881.4	E
N - Y =	387,683.5	N	N - X =	671,889.4	E



2821 West 7th Street, Suite 200
 Fort Worth, TX 76107
 Ph: 817.349.9800 - Fax: 979.732.5271
 TBPE Firm 17957 | TBPLS Firm 10193887
 www.fscinc.net
 © COPYRIGHT 2024 - ALL RIGHTS RESERVED

DATE: 10-11-2024 PROJECT NO: 2023040164
 DRAWN BY: LM SCALE: 1" = 2,500'
 CHECKED BY: CH SHEET: 2 OF 2
 FIELD CREW: IR REVISION: NO

State of New Mexico
Energy, Minerals and Natural Resources Department

Submit Electronically
Via E-permitting

Oil Conservation Division
1220 South St. Francis Dr.
Santa Fe, NM 87505

NATURAL GAS MANAGEMENT PLAN

This Natural Gas Management Plan must be submitted with each Application for Permit to Drill (APD) for a new or recompleted well.

Section 1 – Plan Description

Effective May 25, 2021

I. Operator: XTO Permian Operating, LLC **OGRID:** 373075 **Date:** 09 / 24 / 2024

II. Type: ☒ Original ☐ Amendment due to ☐ 19.15.27.9.D(6)(a) NMAC ☐ 19.15.27.9.D(6)(b) NMAC ☐ Other.

If Other, please describe: _____

III. Well(s): Provide the following information for each new or recompleted well or set of wells proposed to be drilled or proposed to be recompleted from a single well pad or connected to a central delivery point.

Well Name	API	ULSTR	Footages	Anticipated Oil BBL/D	3 yr Anticipated decline Oil BBL/D	Anticipated Gas MCF/D	3 yr Anticipated decline Gas MCF/D	Anticipated Produced Water BBL/D	3 yr Anticipated decline Water BBL/D
POKER LAKE UNIT 28 BS 108H	TBD	28-T25S-R31E	2435 FNL, 660 FWL	1,900	200	3,250	900	3,750	400
POKER LAKE UNIT 28 BS 109H	TBD	28-T25S-R31E	2435 FNL, 690 FWL	1,900	200	3,250	900	3,750	400
POKER LAKE UNIT 28 BS 110H	TBD	28-T25S-R31E	2435 FNL, 720 FWL	1,900	200	3,250	900	3,750	400
POKER LAKE UNIT 28 BS 208H	TBD	28-T25S-R31E	2435 FNL, 1980 FWL	1,900	200	3,250	900	3,750	400
POKER LAKE UNIT 28 BS 209H	TBD	28-T25S-R31E	2435 FNL, 2010 FWL	1,900	200	3,250	900	3,750	400
POKER LAKE UNIT 28 BS 210H	TBD	28-T25S-R31E	2435 FNL, 2040 FWL	1,900	200	3,250	900	3,750	400
POKER LAKE UNIT 28 BS 308H	TBD	28-T25S-R31E	2435 FNL, 1981 FEL	1,900	200	3,250	900	3,750	400
POKER LAKE UNIT 28 BS 309H	TBD	28-T25S-R31E	2435 FNL, 1951 FEL	1,900	200	3,250	900	3,750	400
POKER LAKE UNIT 28 BS 310H	TBD	28-T25S-R31E	2435 FNL, 1921 FEL	1,900	200	3,250	900	3,750	400
POKER LAKE UNIT 28 BS 406H	TBD	28-T25S-R31E	2435 FNL, 719 FEL	1,900	200	3,250	900	3,750	400
POKER LAKE UNIT 28 BS 407H	TBD	28-T25S-R31E	2435 FNL, 689 FEL	1,900	200	3,250	900	3,750	400
POKER LAKE UNIT 28 BS 408H	TBD	28-T25S-R31E	2435 FNL, 659 FEL	1,900	200	3,250	900	3,750	400

IV. Central Delivery Point Name: PLU 28 BS CTB [See 19.15.27.9(D)(1) NMAC]

V. Anticipated Schedule: Provide the following information for each new or recompleted well or set of wells proposed to be drilled or proposed to be recompleted from a single well pad or connected to a central delivery point.

Well Name	API	Spud Date	TD Reached	Completion	Initial Flow	First Production
			Date	Commencement Date	Back Date	Date

POKER LAKE UNIT 28 BS 108H	<u>TBD</u>	<u>TBD</u>	<u>TBD</u>	<u>TBD</u>	<u>TBD</u>	<u>TBD</u>
POKER LAKE UNIT 28 BS 109H	<u>TBD</u>	<u>TBD</u>	<u>TBD</u>	<u>TBD</u>	<u>TBD</u>	<u>TBD</u>
POKER LAKE UNIT 28 BS 110H	<u>TBD</u>	<u>TBD</u>	<u>TBD</u>	<u>TBD</u>	<u>TBD</u>	<u>TBD</u>
POKER LAKE UNIT 28 BS 208H	<u>TBD</u>	<u>TBD</u>	<u>TBD</u>	<u>TBD</u>	<u>TBD</u>	<u>TBD</u>
POKER LAKE UNIT 28 BS 209H	<u>TBD</u>	<u>TBD</u>	<u>TBD</u>	<u>TBD</u>	<u>TBD</u>	<u>TBD</u>
POKER LAKE UNIT 28 BS 210H	<u>TBD</u>	<u>TBD</u>	<u>TBD</u>	<u>TBD</u>	<u>TBD</u>	<u>TBD</u>
POKER LAKE UNIT 28 BS 308H	<u>TBD</u>	<u>TBD</u>	<u>TBD</u>	<u>TBD</u>	<u>TBD</u>	<u>TBD</u>
POKER LAKE UNIT 28 BS 309H	<u>TBD</u>	<u>TBD</u>	<u>TBD</u>	<u>TBD</u>	<u>TBD</u>	<u>TBD</u>
POKER LAKE UNIT 28 BS 310H	<u>TBD</u>	<u>TBD</u>	<u>TBD</u>	<u>TBD</u>	<u>TBD</u>	<u>TBD</u>
POKER LAKE UNIT 28 BS 406H	<u>TBD</u>	<u>TBD</u>	<u>TBD</u>	<u>TBD</u>	<u>TBD</u>	<u>TBD</u>
POKER LAKE UNIT 28 BS 407H	<u>TBD</u>	<u>TBD</u>	<u>TBD</u>	<u>TBD</u>	<u>TBD</u>	<u>TBD</u>
POKER LAKE UNIT 28 BS 408H	<u>TBD</u>	<u>TBD</u>	<u>TBD</u>	<u>TBD</u>	<u>TBD</u>	<u>TBD</u>

VI. Separation Equipment: ☒ Attach a complete description of how Operator will size separation equipment to optimize gas capture.

VII. Operational Practices: ☒ Attach a complete description of the actions Operator will take to comply with the requirements of Subsection A through F of 19.15.27.8 NMAC.

VIII. Best Management Practices: ☒ Attach a complete description of Operator's best management practices to minimize venting during active and planned maintenance.

Section 2 – Enhanced Plan

EFFECTIVE APRIL 1, 2022

Beginning April 1, 2022, an operator that is not in compliance with its statewide natural gas capture requirement for the applicable reporting area must complete this section.

☒ Operator certifies that it is not required to complete this section because Operator is in compliance with its statewide natural gas capture requirement for the applicable reporting area.

IX. Anticipated Natural Gas Production:

Well	API	Anticipated Average Natural Gas Rate MCF/D	Anticipated Volume of Natural Gas for the First Year MCF

X. Natural Gas Gathering System (NGGS):

Operator	System	ULSTR of Tie-in	Anticipated Gathering Start Date	Available Maximum Daily Capacity of System Segment Tie-in

XI. Map. ☐ Attach an accurate and legible map depicting the location of the well(s), the anticipated pipeline route(s) connecting the production operations to the existing or planned interconnect of the natural gas gathering system(s), and the maximum daily capacity of the segment or portion of the natural gas gathering system(s) to which the well(s) will be connected.

XII. Line Capacity. The natural gas gathering system ☒ will ☐ will not have capacity to gather 100% of the anticipated natural gas production volume from the well prior to the date of first production.

XIII. Line Pressure. Operator ☐ does ☐ does not anticipate that its existing well(s) connected to the same segment, or portion, of the natural gas gathering system(s) described above will continue to meet anticipated increases in line pressure caused by the new well(s).

☐ Attach Operator's plan to manage production in response to the increased line pressure.

XIV. Confidentiality: ☐ Operator asserts confidentiality pursuant to Section 71-2-8 NMSA 1978 for the information provided in Section 2 as provided in Paragraph (2) of Subsection D of 19.15.27.9 NMAC, and attaches a full description of the specific information for which confidentiality is asserted and the basis for such assertion.

Section 3 - Certifications

Effective May 25, 2021

Operator certifies that, after reasonable inquiry and based on the available information at the time of submittal:

☒ Operator will be able to connect the well(s) to a natural gas gathering system in the general area with sufficient capacity to transport one hundred percent of the anticipated volume of natural gas produced from the well(s) commencing on the date of first production, taking into account the current and anticipated volumes of produced natural gas from other wells connected to the pipeline gathering system; or

☐ Operator will not be able to connect to a natural gas gathering system in the general area with sufficient capacity to transport one hundred percent of the anticipated volume of natural gas produced from the well(s) commencing on the date of first production, taking into account the current and anticipated volumes of produced natural gas from other wells connected to the pipeline gathering system.

If Operator checks this box, Operator will select one of the following:

Well Shut-In. ☐ Operator will shut-in and not produce the well until it submits the certification required by Paragraph (4) of Subsection D of 19.15.27.9 NMAC; or

Venting and Flaring Plan. ☐ Operator has attached a venting and flaring plan that evaluates and selects one or more of the potential alternative beneficial uses for the natural gas until a natural gas gathering system is available, including:

- (a) power generation on lease;
- (b) power generation for grid;
- (c) compression on lease;
- (d) liquids removal on lease;
- (e) reinjection for underground storage;
- (f) reinjection for temporary storage;
- (g) reinjection for enhanced oil recovery;
- (h) fuel cell production; and
- (i) other alternative beneficial uses approved by the division.

Section 4 - Notices

1. If, at any time after Operator submits this Natural Gas Management Plan and before the well is spud:

(a) Operator becomes aware that the natural gas gathering system it planned to connect the well(s) to has become unavailable or will not have capacity to transport one hundred percent of the production from the well(s), no later than 20 days after becoming aware of such information, Operator shall submit for OCD's approval a new or revised venting and flaring plan containing the information specified in Paragraph (5) of Subsection D of 19.15.27.9 NMAC; or

(b) Operator becomes aware that it has, cumulatively for the year, become out of compliance with its baseline natural gas capture rate or natural gas capture requirement, no later than 20 days after becoming aware of such information, Operator shall submit for OCD's approval a new or revised Natural Gas Management Plan for each well it plans to spud during the next 90 days containing the information specified in Paragraph (2) of Subsection D of 19.15.27.9 NMAC, and shall file an update for each Natural Gas Management Plan until Operator is back in compliance with its baseline natural gas capture rate or natural gas capture requirement.

2. OCD may deny or conditionally approve an APD if Operator does not make a certification, fails to submit an adequate venting and flaring plan which includes alternative beneficial uses for the anticipated volume of natural gas produced, or if OCD determines that Operator will not have adequate natural gas takeaway capacity at the time a well will be spud.

VI. Separation Equipment:

XTO Permian Operating LLC. utilizes a "stage separation" process in which oil and gas separation is carried out through a series of separators operating at successively reduced pressures. Hydrocarbon liquids are produced into a high-pressure inlet separator, then carried through one or more lower pressure separation vessels before entering the storage tanks. The purpose of this separation process is to attain maximum recovery of liquid hydrocarbons from the fluids and allow maximum capture of produced gas into the sales pipeline. XTO utilizes a series of Low-Pressure Compression units to capture gas off the staged separation and send it to the sales pipeline. This process minimizes the amount of flash gas that enters the end-stage storage tanks that is subsequently vented or flared.

VII. Operational Practices

XTO Permian Operating LLC will employ best management practices and control technologies to maximize the recovery and minimize waste of natural gas through venting and flaring.

- During drilling operations, XTO will utilize flares to capture and control natural gas, where technically feasible. If flaring is deemed technically in-feasible, XTO will employ best management practices to minimize or reduce venting to the extent possible.
- During completions operations, XTO will utilize Green Completion methods to capture gas produced during well completions that is otherwise vented or flared. If capture is technically in-feasible, flares will be used to control flow back fluids entering into frac tanks during initial flowback. Upon indication of first measurable hydrocarbon volumes, XTO Permian Operating LLC will turn operations to onsite separation vessels and flow to the gathering pipeline.
- During production operations, XTO Permian Operating LLC will take every practical effort to minimize waste of natural gas through venting and flaring by:
 - Designing and constructing facilities in a manner consistent to achieve maximum capture and control of hydrocarbon liquids & produced gas
 - Utilizing a closed-loop capture system to collect, and route produced gas to sales line via low pressure compression, or to a flare/combustor
 - Flaring in lieu of venting, where technically feasible
 - Utilizing auto-ignitors or continuous pilots, with thermocouples connected to Scada, to quickly detect and resolve issues related to malfunctioning flares/combustors
 - Employ the use of automatic tank gauging to minimize storage tank venting during loading events
 - Installing air-driven or electric-driven pneumatics & combustion engines, where technically feasible to minimize venting to the atmosphere
 - Confirm equipment is properly maintained and repaired through a preventative maintenance and repair program to ensure equipment meets all manufacturer specifications

- Conduct and document AVO inspections on the frequency set forth in Part 27 to detect and repair any onsite leaks as quickly and efficiently as is feasible.

VIII. Best Management Practices during Maintenance

XTO Permian Operating LLC. will utilize best management practices to minimize venting during active and planned maintenance activities. XTO is operating under guidance that production facilities permitted under NOI permits have no provisions to allow high pressure flaring and high-pressure flaring is only allowed in disruption scenarios so long as the duration is less than eight hours. When technically feasible, flaring during maintenance activities will be utilized in lieu of venting to the atmosphere. XTO will work with third-party operators during scheduled maintenance of downstream pipeline or processing plants to address those events ahead of time to minimize venting. Actions considered include identifying alternative capture approaches or planning to temporarily reduce production or shut in the well to address these circumstances.

I certify that, after reasonable inquiry, the statements in and attached to this Natural Gas Management Plan are true and correct to the best of my knowledge and acknowledge that a false statement may be subject to civil and criminal penalties under the Oil and Gas Act.

Signature: <i>Samantha Weis</i>
Printed Name: Samantha Weis
Title: Permitting Advisor
E-mail Address: samantha.r.bartnik@exxonmobil.com
Date: 10/23/2024
Phone: +1-832-625-7361
OIL CONSERVATION DIVISION (Only applicable when submitted as a standalone form)
Approved By:
Title:
Approval Date:
Conditions of Approval:

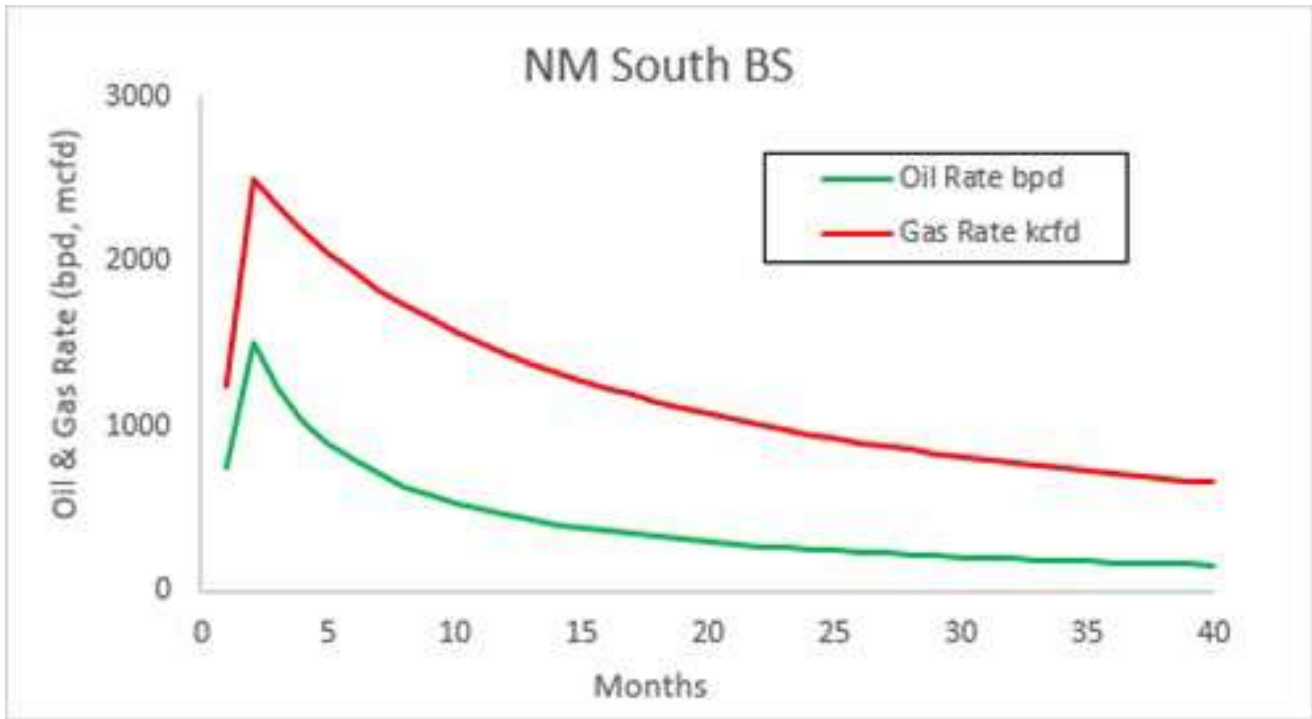



U.S. Department of the Interior
BUREAU OF LAND MANAGEMENT

Drilling Plan Data Report

09/25/2024

APD ID: 10400094970

Submission Date: 09/30/2023

Highlighted data
reflects the most
recent changes

Operator Name: XTO PERMIAN OPERATING LLC

Well Name: POKER LAKE UNIT 28 BS

Well Number: 308H

Well Type: OIL WELL

Well Work Type: Drill

[Show Final Text](#)

Section 1 - Geologic Formations

Formation ID	Formation Name	Elevation	True Vertical	Measured Depth	Lithologies	Mineral Resources	Producing Formatio
14203432	QUATERNARY	3339	0	0	ALLUVIUM	USEABLE WATER	N
14203433	RUSTLER	2433	906	906	ANHYDRITE, SANDSTONE	USEABLE WATER	N
14203434	SALADO	2054	1285	1285	SALT	NONE	N
14203435	BASE OF SALT	-683	4022	4022	SALT	NONE	N
14203436	DELAWARE	-901	4240	4240	LIMESTONE, SANDSTONE	NATURAL GAS, OIL, OTHER : Produced Water	N
14203437	BONE SPRING	-4839	8178	8178	LIMESTONE, SANDSTONE	NATURAL GAS, OIL, OTHER : Produced Water	Y
14203438	BONE SPRING 1ST	-5811	9150	9150	LIMESTONE, SANDSTONE	NATURAL GAS, OIL, OTHER : Produced Water	Y
14203439	BONE SPRING 2ND	-6511	9850	9850	LIMESTONE, SANDSTONE	NATURAL GAS, OIL, OTHER : Produced Water	Y

Section 2 - Blowout Prevention

Pressure Rating (PSI): 5M

Rating Depth: 9950

Equipment: Once the permanent WH is installed on the surface casing, the blow out preventer equipment (BOP) will consist of a 5M Hydril and a 5M Double Ram BOP. XTO will use a Multi-Bowl system which is attached.

Requesting Variance? YES

Variance request: A variance is requested to allow use of a flex hose as the choke line from the BOP to the Choke Manifold. If this hose is used, a copy of the manufacturer's certification and pressure test chart will be kept on the rig. Attached is an example of a certification and pressure test chart. The manufacturer does not require anchors. XTO requests a variance to be able to batch drill this well if necessary. In doing so, XTO will set casing and ensure that the well is cemented properly (unless approval is given for offline cementing) and the well is static. With floats holding, no pressure on the csg annulus, and the installation of a 10K TA cap as per Cactus recommendations, XTO will contact the BLM to skid the rig to drill the remaining wells on the pad. Once surface and both intermediate strings are all completed, XTO will begin drilling the production hole on each of the wells. A variance is requested to ONLY test broken pressure seals on the BOP equipment when moving from wellhead to wellhead which is in compliance with API Standard 53. API standard 53 states, that for pad drilling operation, moving from one wellhead to another within 21 days, pressure testing is required for pressure-containing and pressure-controlling connections when the integrity of a pressure seal is broken. We will request permission to ONLY retest broken pressure seals if the following conditions are met: 1. After a

Operator Name: XTO PERMIAN OPERATING LLC

Well Name: POKER LAKE UNIT 28 BSWell Number: 308H

full BOP test is conducted on the first well on the pad 2. When skidding to drill an intermediate section that does not penetrate into the Wolfcamp.

Testing Procedure: All BOP testing will be done by an independent service company. Operator will test as per 43 CFR 3172.

Choke Diagram Attachment:

PLU_28_BS_5MCM_20230926035147.pdf

BOP Diagram Attachment:

PLU_28_BS_5MBOP_20230906034633.pdf

Section 3 - Casing

Casing ID	String Type	Hole Size	Csg Size	Condition	Standard	Tapered String	Top Set MD	Bottom Set MD	Top Set TVD	Bottom Set TVD	Top Set MSL	Bottom Set MSL	Calculated casing length MD	Grade	Weight	Joint Type	Collapse SF	Burst SF	Joint SF Type	Joint SF	Body SF Type	Body SF
1	SURFACE	12.25	9.625	NEW	API	N	0	1006	0	1006	3339	2333	1006	J-55	40	BUTT	5.65	1.53	DRY	15.66	DRY	15.66
2	INTERMEDIATE	8.75	7.625	NEW	API	Y	0	9050	0	9017	0	-5678	9050	L-80	29.7	FJ	2.21	1.83	DRY	2.71	DRY	2.71
3	PRODUCTION	6.75	5.5	NEW	NON API	Y	0	23762	0	9950	0	-6611	23762	P-110	23	OTHER - TalonHTQ/freedomHTQ	2.44	1.21	DRY	4.95	DRY	4.95

Casing Attachments

Casing ID: 1StringSURFACE

Inspection Document:

Spec Document:

Tapered String Spec:

Casing Design Assumptions and Worksheet(s):

PLU_28_BS_308H_Csg_20230929164807.pdf

Operator Name: XTO PERMIAN OPERATING LLC**Well Name:** POKER LAKE UNIT 28 BS**Well Number:** 308H**Casing Attachments****Casing ID:** 2 **String** INTERMEDIATE**Inspection Document:****Spec Document:****Tapered String Spec:**

PLU_28_BS_308H_Csg_20230929164833.pdf

Casing Design Assumptions and Worksheet(s):

PLU_28_BS_308H_Csg_20230929164923.pdf

Casing ID: 3 **String** PRODUCTION**Inspection Document:****Spec Document:**

Freedom_semi_premium_5.5_production_casing_20240801120549.pdf

Talon___semiflush_5.5_production_casing_20240801120549.pdf

Tapered String Spec:

PLU_28_BS_308H_Csg_20230929164956.pdf

Casing Design Assumptions and Worksheet(s):

PLU_28_BS_308H_Csg_20230929165007.pdf

Section 4 - Cement

String Type	Lead/Tail	Stage Tool Depth	Top MD	Bottom MD	Quantity(sx)	Yield	Density	Cu Ft	Excess%	Cement type	Additives
SURFACE	Lead		0	1006	230	1.87	12.9	430.1	100	EconoCem-HLTRRC	NA
SURFACE	Tail		0	1006	130	1.35	14.8	175.5	100	Class C	2% CaCl
INTERMEDIATE	Lead		0	6450	200	1.35	14.8	270	100	Class C	NA
INTERMEDIATE	Tail		6450	9050	780	1.33	14.8	1037.4	100	Class C	NA

Operator Name: XTO PERMIAN OPERATING LLC**Well Name:** POKER LAKE UNIT 28 BS**Well Number:** 308H

String Type	Lead/Tail	Stage Tool Depth	Top MD	Bottom MD	Quantity(sx)	Yield	Density	Cu Ft	Excess%	Cement type	Additives
PRODUCTION	Lead		8750	9450	20	2.69	11.5	53.8	30	NeoCem	NA
PRODUCTION	Tail		0	2376 2	1020	1.51	13.2	1540. 2	30	VersaCem	NA

Section 5 - Circulating Medium

Mud System Type: Semi-Closed**Will an air or gas system be Used?** NO**Description of the equipment for the circulating system in accordance with Onshore Order #2:****Diagram of the equipment for the circulating system in accordance with Onshore Order #2:**

Describe what will be on location to control well or mitigate other conditions: The necessary mud products for weight addition and fluid loss control will be on location at all times.

Describe the mud monitoring system utilized: Spud with fresh water/native mud. Drill out from under surface casing with Saturated Salt solution. Saturated Salt mud will be used while drilling through the salt formation. Use fibrous materials as needed to control seepage and lost circulation. Pump viscous sweeps as needed for hole cleaning. Pump speed will be recorded on a daily drilling report after mudding up. A Pason or Totco will be used to detect changes in loss or gain of mud volume. A mud test will be performed every 24 hours to determine: density, viscosity, strength, filtration and pH as necessary. Use available solids controls equipment to help keep mud weight down after mud up. Rig up solids control equipment to operate as a closed loop system.

Circulating Medium Table

Top Depth	Bottom Depth	Mud Type	Min Weight (lbs/gal)	Max Weight (lbs/gal)	Density (lbs/cu ft)	Gel Strength (lbs/100 sqft)	PH	Viscosity (CP)	Salinity (ppm)	Filtration (cc)	Additional Characteristics
9050	2376 2	OIL-BASED MUD	11.5	12							
0	1006	WATER-BASED MUD	8.7	9.2							
1006	4240	SALT SATURATED	10.5	11							
4240	9050	OTHER : BDE/OBM	9	9.5							

Operator Name: XTO PERMIAN OPERATING LLC**Well Name:** POKER LAKE UNIT 28 BS**Well Number:** 308H

Section 6 - Test, Logging, Coring

List of production tests including testing procedures, equipment and safety measures:

Mud Logger: Mud Logging Unit (2 man) below intermediate casing.

Open hole logging will not be done on this well.

List of open and cased hole logs run in the well:

GAMMA RAY LOG,DIRECTIONAL SURVEY,MEASUREMENT WHILE DRILLING,MUD LOG/GEOLOGICAL LITHOLOGY LOG,CEMENT BOND LOG,

Coring operation description for the well:

No coring is planned for the well.

Section 7 - Pressure

Anticipated Bottom Hole Pressure: 5950**Anticipated Surface Pressure:** 3760**Anticipated Bottom Hole Temperature(F):** 185**Anticipated abnormal pressures, temperatures, or potential geologic hazards?** NO**Describe:****Contingency Plans geohazards description:****Contingency Plans geohazards****Hydrogen Sulfide drilling operations plan required?** YES**Hydrogen sulfide drilling operations**

XTO_Energy_H2S_Plan_Updated_20240729115239.pdf

Section 8 - Other Information

Proposed horizontal/directional/multi-lateral plan submission:

PLU_28_BS_308H_DD_20230929165307.pdf

Other proposed operations facets description:**Other proposed operations facets attachment:**

PLU_28_BS_H2S_DiaB_20240729120656.pdf

PLU_28_BS_H2S_DiaC_20240729120656.pdf

PLU_28_BS_MBS_20240729120656.pdf

PLU_28_BS_H2S_DiaA_20240729120656.pdf

PLU_28_BS_H2S_DiaD_20240729120656.pdf

PLU_28_BS_308H_Cmt_20240729120721.pdf

PLU_28_BS_308H_RL_20240729120721.pdf

Other Variance attachment:

Offline_Cement_Variance_Surf___Interm_Csg_20240729120750.pdf

Updated_Flex_Hose_20240729120750.pdf

Operator Name: XTO PERMIAN OPERATING LLC

Well Name: POKER LAKE UNIT 28 BS

Well Number: 308H

Spudder_Rig_Request_20240730122747.pdf

CONFIDENTIAL

Bleed line will discharge 100' from wellhead for non-H2S situations and 150' from wellhead for H2S situations.

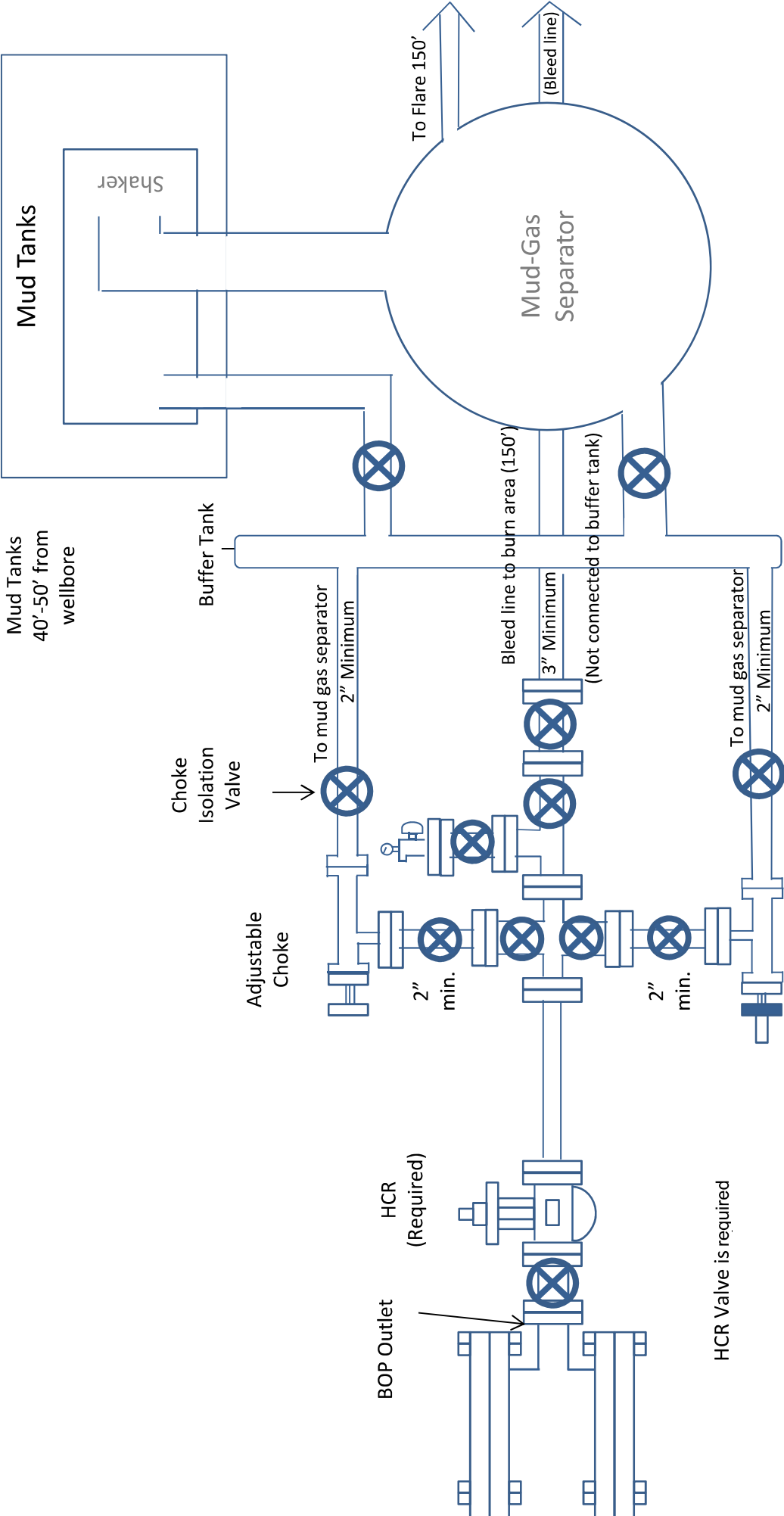

5M Choke Manifold Diagram
XTO

**Drilling Operations
Choke Manifold
5M Service**

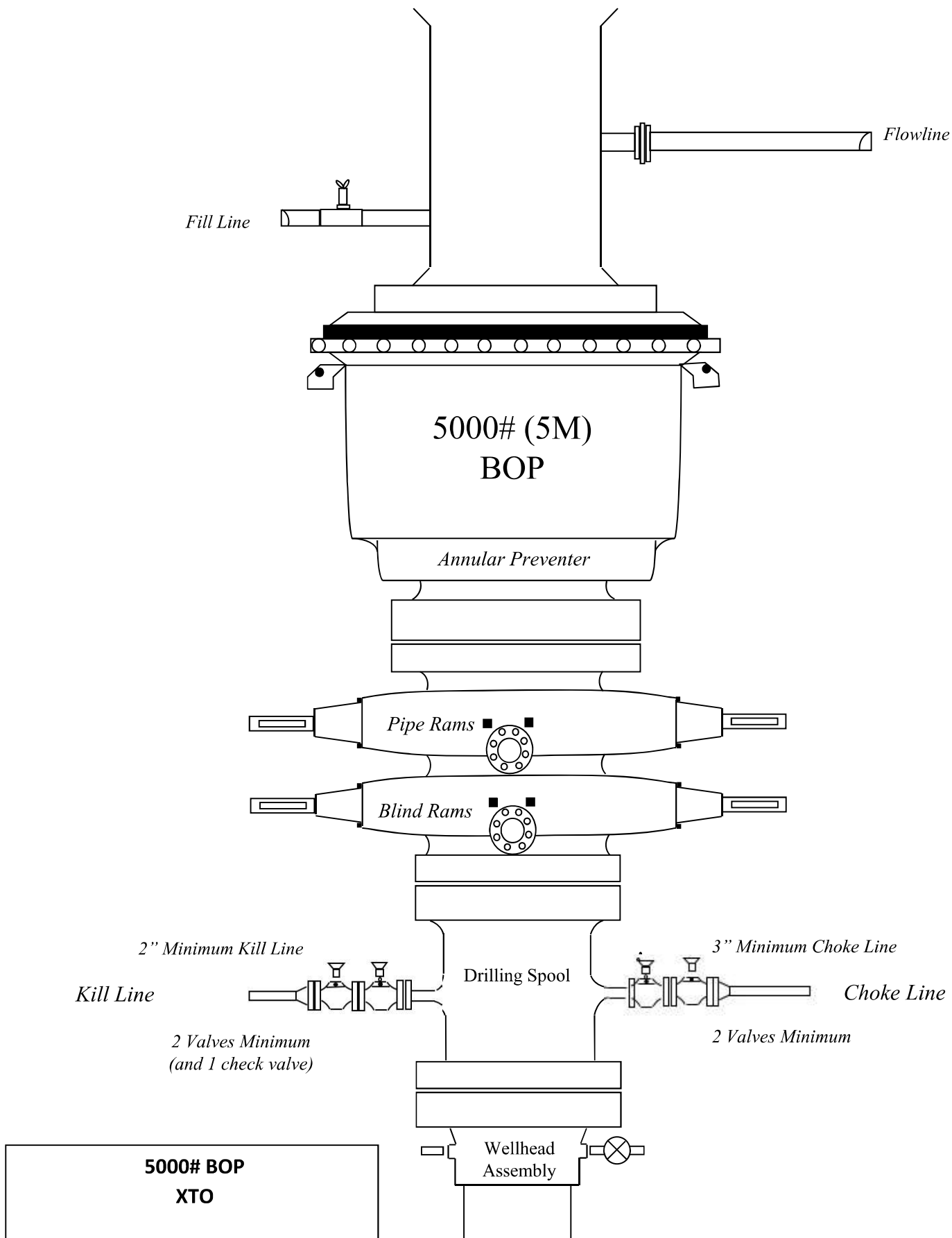

Casing Assumptions

Casing Design									
Hole Size	Depth	OD Csg	Weight	Grade	Collar	New/Used	SF Burst	SF Collapse	SF Tension
12.25	0' – 1006'	9.625	40	J-55	BTC	New	1.53	5.65	15.66
8.75	0' – 4000'	7.625	29.7	RY P-110	Flush Joint	New	2.52	2.65	2.08
8.75	4000' – 9050'	7.625	29.7	HC L-80	Flush Joint	New	1.83	2.21	2.71
6.75	0' – 8950'	5.5	23	RY P-110	Semi-Premium	New	1.21	2.72	2.11
6.75	8950' - 9700'	5.5	23	RY P-110	Semi-Flush	New	1.21	2.51	4.34
6.75	9700' - 23762'	5.5	23	RY P-110	Semi-Flush	New	1.21	2.44	4.95

Cement Variance Request

Intermediate Casing :

XTO requests to pump a two stage cement job on the 7-5/8" intermediate casing string with the first stage being pumped conventionally with the calculated top of cement at the Brush Canyon (6886') and the second stage performed as a bradenhead squeeze with planned cement from the Brushy Canyon to surface. If cement is not visually confirmed to circulate to surface, the final cement top after the second stage job will be verified by Echo-meter. If necessary, a top out consisting of 1,500 sack of Class C cement + 3% Salt + 1% PreMag-M + 6% Bentonite Gel (2.30 yld, 12.91 ppg) will be executed as a contingency. If cement is still unable to circulate to surface, another Echo-meter run will be performed for cement top verification.

XTO will include the Echo-meter verified fluid top and the volume of displacement fluid above the cement slurry in the annulus in all post-drill sundries on wells utilizing this cement program.

XTO will report to the BLM the volume of fluid (limited to 5 bbls) used to flush intermediate casing valves following backside cementing procedures.

XTO requests to pump an Optional Lead if well conditions dictate in an attempt to bring cement inside the first intermediate casing. If cement reaches the desired height, the BLM will be notified and the second stage bradenhead squeeze and subsequent TOC verification will be negated.

XTO requests the option to conduct the bradenhead squeeze and TOC verification offline as per standard approval from BLM when unplanned remediation is needed and batch drilling is approved. In the event the bradenhead is conducted, we will ensure the first stage cement job is cemented properly and the well is static with floats holding and no pressure on the csg annulus as with all other casing strings where batch drilling operations occur before moving off the rig. The TA cap will also be installed per Cactus procedure and pressure inside the casing will be monitored via the valve on the TA cap as per standard batch drilling ops.

Production Casing :

XTO requests the option to offline cement and remediate (if needed) surface and intermediate casing strings where batch drilling is approved and if unplanned remediation is needed. XTO will ensure well is static with no pressure on the csg annulus, as with all other casing strings where batch drilling operations occur before moving off the rig. The TA cap will also be installed when applicable per Cactus procedure and pressure inside the casing will be monitored via the valve on the TA cap as per standard batch drilling ops. Offline cement operations will then be conducted after the rig is moved off the current well to the next well in the batch sequence.

XTO Permian Operating, LLC Offline Cementing Variance Request

XTO requests the option to cement the surface and intermediate casing strings offline as a prudent batch drilling efficiency of acreage development.

1. Cement Program

No changes to the cement program will take place for offline cementing.

2. Offline Cementing Procedure

The operational sequence will be as follows. If a well control event occurs, the BLM will be contacted for approval prior to conducting offline cementing operations.

1. Run casing as per normal operations. While running casing, conduct negative pressure test and confirm integrity of the float equipment (float collar and shoe)
2. Land casing with mandrel
3. Fill pipe with kill weight fluid, do not circulate through floats and confirm well is static
4. Set annular packoff shown below and pressure test to confirm integrity of the seal. Pressure ratings of wellhead components and valves is 5,000 psi.
5. After confirmation of both annular barriers and internal barriers, nipple down BOP and install cap flange.
 - a. If any barrier fails to test, the BOP stack will not be nipped down until after the cement job is completed with cement 500ft above the highest formation capable of flow with kill weight mud above or after it has achieved 50-psi compressive strength if kill weight fluid cannot be verified.



Annular packoff with both external and internal seals

XTO Permian Operating, LLC Offline Cementing Variance Request

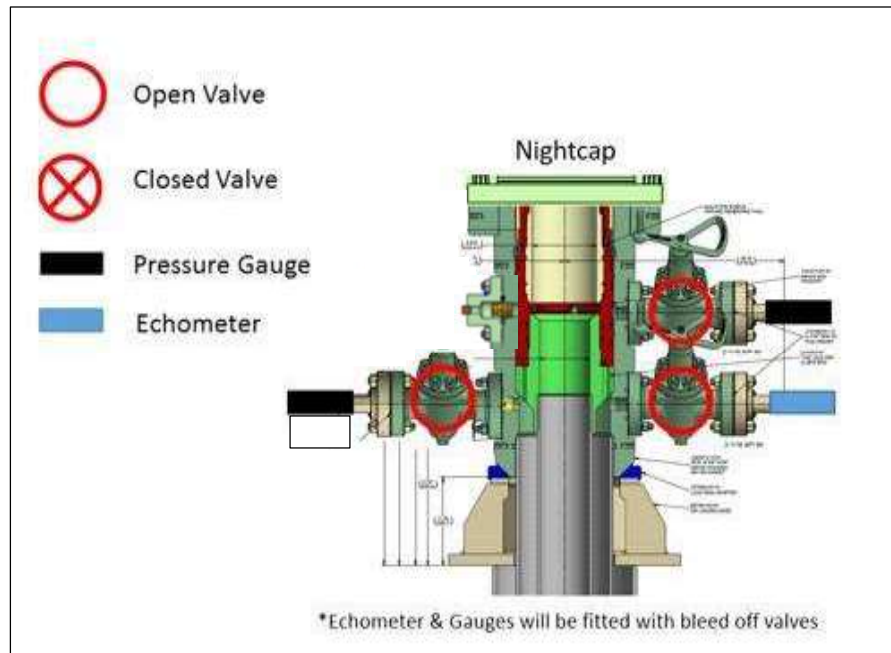

6. Skid rig to next well on pad.
7. Confirm well is static before removing cap flange, flange will not be removed and offline cementing operations will not commence until well is under control. If well is not static, casing outlet valves will provide access to both the casing ID and annulus. Rig or third party pump truck will kill well prior to cementing or nipping up for further remediation.
 - a. Well Control Plan
 - i. The Drillers Method will be the primary well control method to regain control of the wellbore prior to cementing, if wellbore conditions do not permit the drillers method other methods of well control may be used
 - ii. Rig pumps or a 3rd party pump will be tied into the upper casing valve to pump down the casing ID
 - iii. A high pressure return line will be rigged up to lower casing valve and run to choke manifold to control annular pressure
 - iv. Once influx is circulated out of the hole, kill weight mud will be circulated
 - v. Well will be confirmed static
 - vi. Once confirmed static, cap flange will be removed to allow for offline cementing operations to commence
8. Install offline cement tool
9. Rig up cement equipment

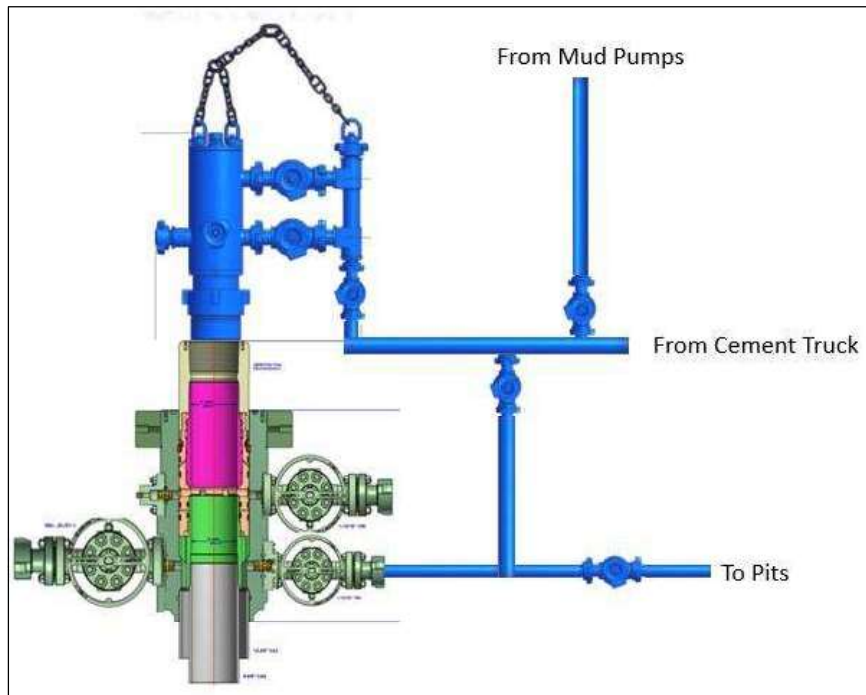
XTO Permian Operating, LLC Offline Cementing Variance Request

Wellhead diagram during offline cementing operations

10. Circulate bottoms up with cement truck
 - a. If gas is present on bottoms up, well will be shut in and returns rerouted through gas buster to handle entrained gas
 - b. Max anticipated time before circulating with cement truck is 6 hrs
11. Perform cement job taking returns from the annulus wellhead valve
12. Confirm well is static and floats are holding after cement job
13. Remove cement equipment, offline cement tools and install night cap with pressure gauge for monitoring.

**BLACK GOLD®**

GATES ENGINEERING & SERVICES NORTH AMERICA
7603 Prairie Oak Dr.
Houston, TX. 77086

PHONE: +1 (281) 602-4100

FAX: +1 (281) 602-4147

EMAIL: gesna.quality@gates.com

WEB: www.gates.com/oilandgas

NEW CHOKE HOSE
INSTALLED 02-10-2024

CERTIFICATE OF CONFORMANCE

This is to verify that the items detailed below meet the requirements of the Customer's Purchase Order referenced herein, and are in Conformance with applicable specifications, and that Records of Required Tests are on file and subject to examination. The following items were inspected and hydrostatically tested at **Gates Engineering & Services North America** facilities in Houston, TX, USA.

CUSTOMER: NABORS DRILLING TECHNOLOGIES USA DBA NABORS DRILLING USA
CUSTOMER P.O.#: 15582803 (TAG NABORS PO #15582803 SN 74621 ASSET 66-1531)
CUSTOMER P/N: IMR RETEST SN 74621 ASSET #66-1531

PART DESCRIPTION: RETEST OF CUSTOMER 3" X 45 FT 16C CHOKE & KILL HOSE ASSEMBLY C/W 4 1/16" 10K FLANGES

SALES ORDER #: 529480
QUANTITY: 1
SERIAL #: 74621 H3-012524-1

SIGNATURE: _____

F. Cismos

TITLE: _____

QUALITY ASSURANCE

DATE: _____

1/25/2024



H3-15/16

1/25/2024 11:48:06 AM

TEST REPORT

CUSTOMER

Company: Nabors Industries Inc.

Production description: 74621/66-1531

Sales order #: 529480

Customer reference: FG1213

TEST OBJECT

Serial number: H3-012524-1

Lot number:

Description: 74621/66-1531

Hose ID: 3" 16C CK

Part number:

TEST INFORMATION

Test procedure: GTS-04-053

Test pressure: 15000.00 psi

Test pressure hold: 3600.00 sec

Work pressure: 10000.00 psi

Work pressure hold: 900.00 sec

Length difference: 0.00 %

Length difference: 0.00 inch

Fitting 1: 3.0 x 4-1/16 10K

Part number:

Description:

Fitting 2: 3.0 x 4-1/16 10K

Part number:

Description:

Visual check:

Pressure test result: PASS

Length measurement result:

Length: 45 feet

Test operator: Travis

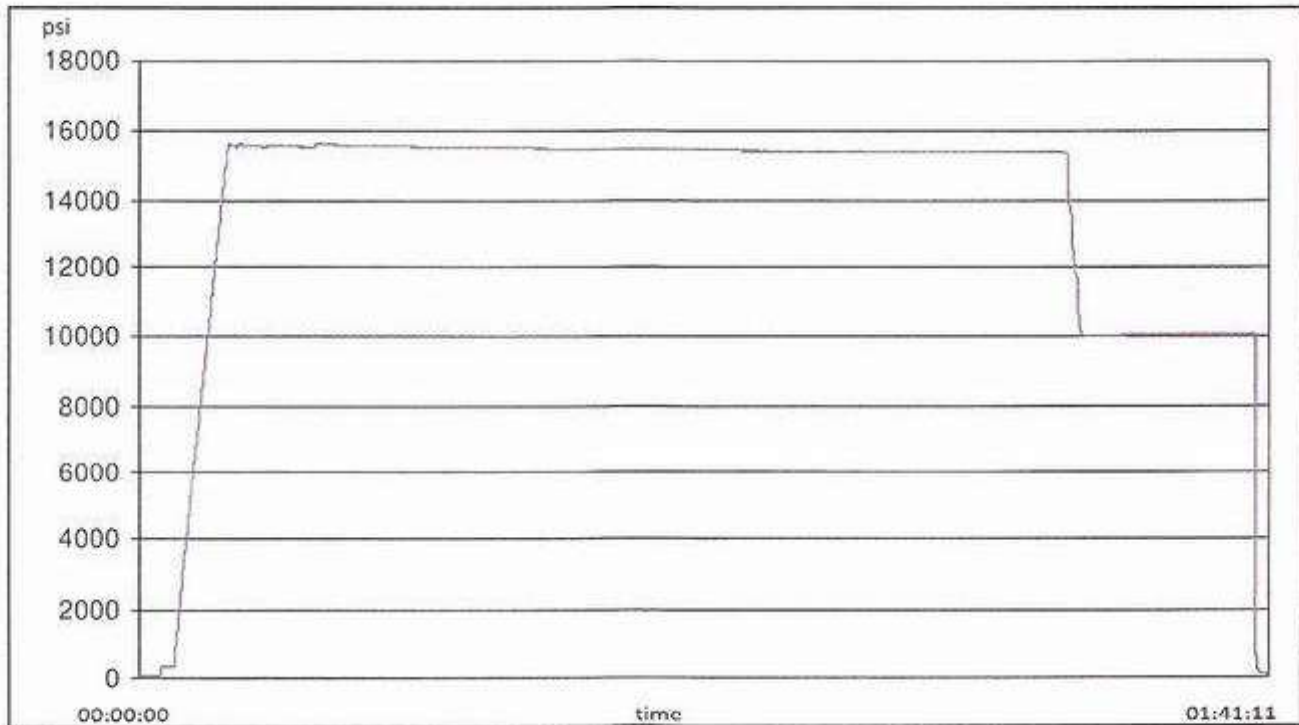



H3-15/16

1/25/2024 11:48:06 AM

TEST REPORT

GAUGE TRACEABILITY

Description	Serial number	Calibration date	Calibration due date
S-25-A-W	110D3PHO	2023-06-06	2024-06-06
S-25-A-W	110IQWDG	2023-05-16	2024-05-16

Comment



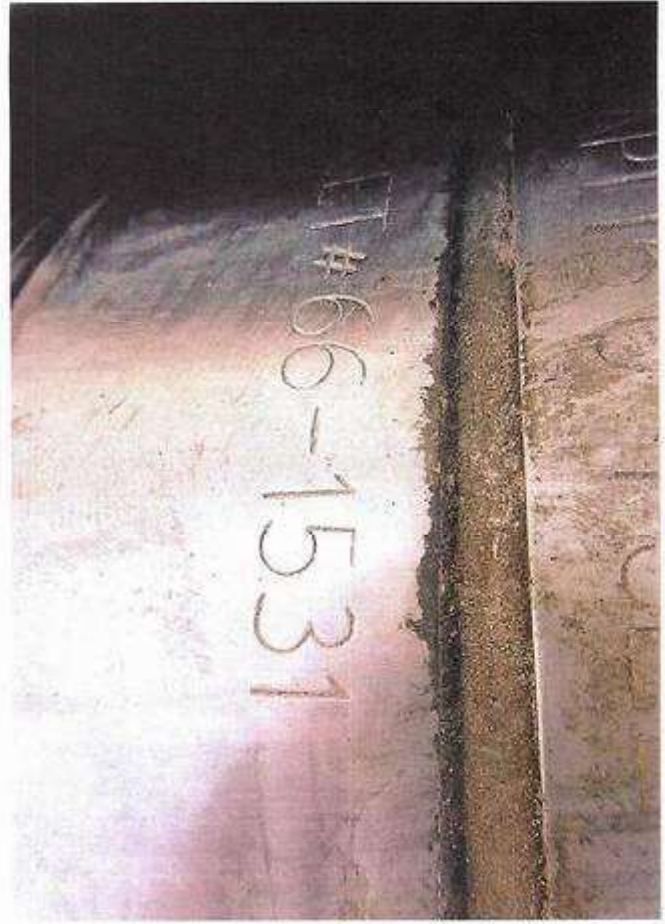

XTO respectfully requests approval to utilize a spudder rig to pre-set surface casing.

Description of Operations:

1. Spudder rig will move in to drill the surface hole and pre-set surface casing on the well.
 - a. After drilling the surface hole section, the spudder rig will run casing and cement following all of the applicable rules and regulations (OnShore Order 2, all COAs and NMOCD regulations).
 - b. The spudder rig will utilize fresh water-based mud to drill the surface hole to TD. Solids control will be handled entirely on a closed loop basis. No earth pits will be used.
2. The wellhead will be installed and tested as soon as the surface casing is cut off and WOC time has been reached.
3. A blind flange at the same pressure rating as the wellhead will be installed to seal the wellbore. Pressure will be monitored with needle valves installed on two wing valves.
 - a. A means for intervention will be maintained while the drilling rig is not over the well.
4. Spudder rig operations are expected to take 2-3 days per well on the pad.
5. The BLM will be contacted and notified 24 hours prior to commencing spudder rig operations.
6. Drilling Operations will begin with a larger rig and a BOP stack equal to or greater than the pressure rating that was permitted will be nipped up and tested on the wellhead before drilling operations resume on each well.
 - a. The larger rig will move back onto the location within 90 days from the point at which the wells are secured and the spudder rig is moved off location.
 - b. The BLM will be notified 24 hours before the larger rig moves back on the pre-set locations
7. XTO will have supervision on the rig to ensure compliance with all BLM and NMOCD regulations and to oversee operations.
8. Once the rig is removed, XTO will secure the wellhead area by placing a guard rail around the cellar area.





XTO Energy

EDDY COUNTY, NM (NAD-27 / NME)

POKER LAKE UNIT 28 BS

308H

Wellbore #1

Plan: PERMIT

Standard Planning Report

14 June, 2023



Project: EDDY COUNTY, NM (NAD-27 / NME)
Site: POKER LAKE UNIT 28 BS
Well: 308H
Wellbore: Wellbore #1
Design: PERMIT

PROJECT DETAILS: EDDY COUNTY, NM (NAD-27 / NME)
Geodetic System: US State Plane 1927 (Exact solution)
Datum: NAD 1927 (NADCON CONUS)
Ellipsoid: Clarke 1866
Zone: New Mexico East 3001
System Datum: Mean Sea Level

WELL DETAILS: 308H

			Rig Name:	TBD	
			GL @ 3339.00usft	(TBD)	
			Ground Level:	3339.00	
+N/-S	+E/-W	Northing	Easting	Latitude	Longitude
0,00	0,00	401175.30	671199.67	32,1017403	-103,7804593

SECTION DETAILS

Sec	MD	Inc	Azi	TVD	+N/-S	+E/-W	Dleg	TFace	VSect	Target
1	0.00	0.00	0.00	0.00	0.00	0.00	0.00	0.000	0.00	
2	2000.00	0.00	0.00	2000.00	0.00	0.00	0.00	0.000	0.00	
3	2282.07	5.64	323.33	2281.61	11.13	-8.29	2.00	323.326	-11.15	
4	9367.62	5.64	323.33	9332.84	569.76	-424.29	0.00	0.000	-570.95	
5	10312.93	90.00	179.84	9950.00	-1.50	-459.00	10.00	-143.350	0.22	308H FTP.
6	23711.65	90.00	179.84	9950.00	-13400.17	-422.29	0.00	0.000	13398.94	308H LTP.
7	23761.65	90.00	179.84	9950.00	-13450.17	-422.15	0.00	0.000	13448.94	308H BHL.

DESIGN TARGET DETAILS



Name	TVD	+N/-S	+E/-W	Northing	Easting	Latitude	Longitude
308H SHL.	0.00	0.00	0.00	401175.30	671199.67	32.1017403	-103.7804593
308H BHL.	9950.00	-13450.17	-422.15	387725.13	670777.52	32.0647727	-103.7820445
308H FTP.	9950.00	-1.50	-459.00	401173.80	670740.67	32.1017426	-103.7819415
308H LTP.	9950.00	-13400.17	-422.28	387775.13	670777.39	32.0649101	-103.7820441

FORMATION TOP DETAILS

TVDPath	Formation
906.00	Rustler
1285.00	Top Salt
4022.00	Base Salt
4240.00	Delaware
5208.00	Cherry Canyon
6886.00	Brushy Canyon
7956.00	Basal Brushy Canyon
8178.00	Bone Spring Lime Fm
8316.00	Avalon Shale
8680.00	Avalon Lime
8947.00	1st Bone Spring Lime
9150.00	1st Bone Spring Ss
9567.00	2nd Bone Spring Lime
9850.00	2nd Bone Spring Ss
9950.00	Landing Point
9950.00	TD

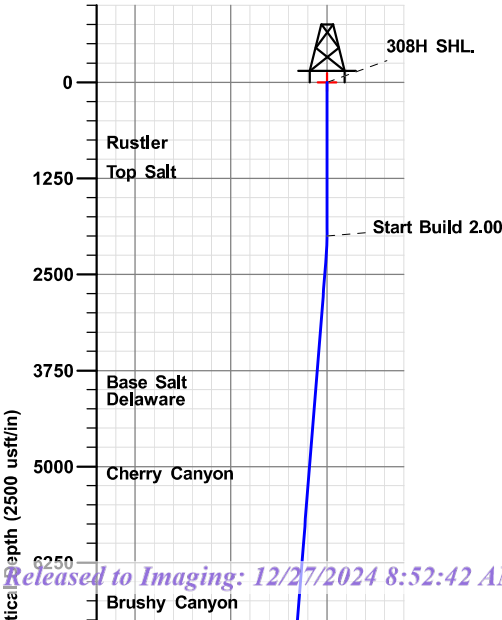
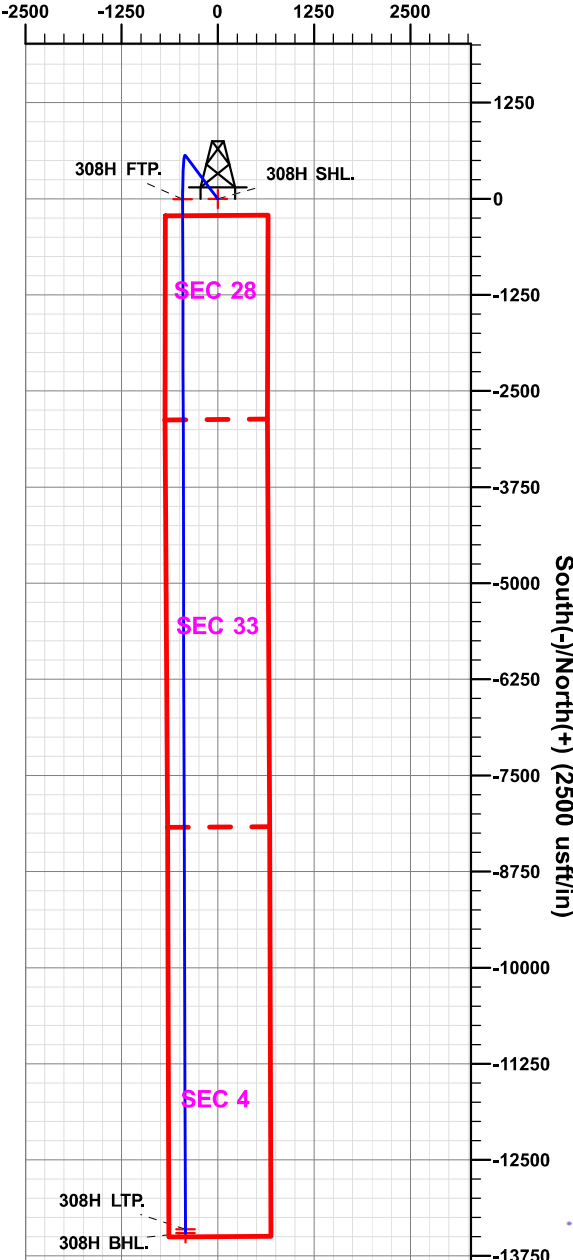
West(-)/East(+) (2500 usft/in)

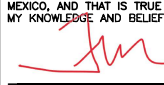

C-102 Submit Electronically Via OCD Permitting	State of New Mexico Energy, Minerals & Natural Resources Department OIL CONSERVATION DIVISION	Revised July 9, 2024							
		<table border="1" style="width: 100%; border-collapse: collapse;"><tr><td style="width: 15%; vertical-align: top;">Submittal Type:</td><td style="width: 85%;"><input checked="" type="checkbox"/> Initial Submittal <input type="checkbox"/> Amended Report <input type="checkbox"/> As Drilled</td></tr></table>	Submittal Type:	<input checked="" type="checkbox"/> Initial Submittal <input type="checkbox"/> Amended Report <input type="checkbox"/> As Drilled					
Submittal Type:	<input checked="" type="checkbox"/> Initial Submittal <input type="checkbox"/> Amended Report <input type="checkbox"/> As Drilled								
WELL LOCATION INFORMATION									
API Number 30-015	Pool Code 97860	Pool Name Jenings;Bone Spring,West							
Property Code	Property Name POKER LAKE UNIT 28 BS	Well Number 308H							
ORGID No. 373075	Operator Name XTO PERMIAN OPERATING, LLC.	Ground Level Elevation 3,339'							
Surface Owner: <input type="checkbox"/> State <input type="checkbox"/> Fee <input type="checkbox"/> Tribal <input checked="" type="checkbox"/> Federal		Mineral Owner: <input type="checkbox"/> State <input type="checkbox"/> Fee <input type="checkbox"/> Tribal <input checked="" type="checkbox"/> Federal							
Surface Location									
UL G	Section 28	Township 25 S	Range 31 E	Lot	Ft. from N/S 2,435' FNL	Ft. from E/W 1,981' FEL	Latitude 32.101865	Longitude -103.780937	County EDDY
Bottom Hole Location									
UL O	Section 4	Township 26 S	Range 31 E	Lot	Ft. from N/S 50' FSL	Ft. from E/W 2,440' FEL	Latitude 32.064897	Longitude -103.782520	County EDDY
Dedicated Acres 880	Infill or Defining Well Define	Defining Well API NA	Overlapping Spacing Unit (Y/N) No	Consolidation Code U					
Order Numbers.			Well setbacks are under Common Ownership: <input checked="" type="checkbox"/> Yes <input type="checkbox"/> No						
Kick Off Point (KOP)									
UL G	Section 28	Township 25 S	Range 31 E	Lot	Ft. from N/S 2,435' FNL	Ft. from E/W 1,981' FEL	Latitude 32.101865	Longitude -103.780937	County EDDY
First Take Point (FTP)									
UL G	Section 28	Township 25 S	Range 31 E	Lot	Ft. from N/S 2,435' FNL	Ft. from E/W 2,440' FEL	Latitude 32.101867	Longitude -103.782419	County EDDY
Last Take Point (LTP)									
UL O	Section 4	Township 26 S	Range 31 E	Lot	Ft. from N/S 100' FSL	Ft. from E/W 2,440' FEL	Latitude 32.065035	Longitude -103.782520	County EDDY
Unitized Area or Area of Uniform Interest Unitized		Spacing Unit Type <input checked="" type="checkbox"/> Horizontal <input type="checkbox"/> Vertical				Ground Floor Elevation: 3,339'			
OPERATOR CERTIFICATIONS <i>I hereby certify that the information contained herein is true and complete to the best of my knowledge and belief, and that this organization either owns a working interest or unleased mineral interest in the land including the proposed bottom hole location or has a right to drill this well at this location pursuant to a contract with an owner of such a mineral or working interest, or to a voluntary pooling agreement or a compulsory pooling order heretofore entered by the division.</i> <i>If this well is a horizontal well, I further certify that this organization has received the consent of at least one lessee or owner of a working interest or unleased mineral interest in each tract (in the target pool or formation) in which any part of the well's completed interval will be located or obtained a compulsory pooling form the division.</i> <div style="display: flex; justify-content: space-between;"><div><u>Samantha Weis</u></div><div>10/16/2024</div></div> <div style="display: flex; justify-content: space-between;"><div>Signature</div><div>Date</div></div> <div>Samantha Weis</div> <div>Printed Name</div> <div><u>samantha.r.bartnik@exxonmobil.com</u></div> <div>Email Address</div>					SURVEYOR CERTIFICATIONS <i>I hereby certify that the well location shown on this plat was plotted from field notes of actual surveys made by me or under my supervision, and that the same is true and correct to the best of my belief.</i> I, TIM C. PAPPAS, NEW MEXICO PROFESSIONAL SURVEYOR NO. 21209, DO HEREBY CERTIFY THAT THIS SURVEY PLAT AND THE ACTUAL SURVEY ON THE GROUND UPON WHICH IT IS BASED WERE PERFORMED BY ME OR UNDER MY DIRECT SUPERVISION; THAT I AM RESPONSIBLE FOR THIS SURVEY, THAT THIS SURVEY MEETS THE MINIMUM STANDARDS FOR SURVEYING IN NEW MEXICO, AND THAT IS TRUE AND CORRECT TO THE BEST OF MY KNOWLEDGE AND BELIEF. <div style="text-align: right; color: red; font-weight: bold;">11 Oct 2024</div> <div style="text-align: center;"> TIM C. PAPPAS REGISTERED PROFESSIONAL LAND SURVEYOR STATE OF NEW MEXICO NO. 21209</div> <div style="text-align: right;"></div> <div style="display: flex; justify-content: space-between;"><div>Signature and Seal of Professional Surveyor</div><div></div></div> <div>Certificate Number</div> <div>TIM C. PAPPAS 21209</div> <div>Date of Survey</div> <div>7/10/2024</div>				
Note: No allowable will be assigned to this completion until all interests have been consolidated or a non-standard unit has been approved by the division.									
<div style="display: flex; justify-content: space-between; align-items: center;"><div style="text-align: left;">FSC INC SURVEYORS+ENGINEERS</div><div style="text-align: center;">2821 West 7th Street., Ste 200 - Fort Worth, TX 76107 Ph: 817.349.9800 - Fax: 979.732.5271 TBPE Firm 17957 TBPLS Firm 10193887 www.fscinc.net</div><div style="text-align: right; font-size: small;">DATE: 10-11-2024 PROJECT NO: 2023040164 DRAWN BY: LM SCALE: CHECKED BY: CH SHEET: 1 OF 2 FIELD CREW: IR REVISION: NO</div></div> <div style="text-align: center; font-size: x-small; margin-top: 5px;">© COPYRIGHT 2024 - ALL RIGHTS RESERVED</div>									

ACREAGE DEDICATION PLATS

This grid represents a standard section. You may superimpose a non-standard section, or a larger area, over this grid. Operators must outline the dedicated acreage in a red box, clearly show the well surface location and bottom hole location, if it is directionally drilled, with the dimensions from the section lines in the cardinal directions. If this is a horizontal wellbore show on this plat the location of the First Take Point and Last Take Point, and the point within the Completed interval (other than the First Take Point or Last Take Point) that is the closest to any outer boundary of the tract.

Surveyors shall use the latest United States government survey or dependent resurvey. Well locations will be in reference to the New Mexico Principal Meridian. If the land is not surveyed, contact the OCD Engineering Bureau. Independent subdivision surveys will not be acceptable.

LEGEND

- SECTION LINE
 --- PROPOSED WELLBORE
 --- NEW MEXICO MINERAL LEASE LINE
 --- 330' BUFFER
 --- DEDICATED ACREAGE

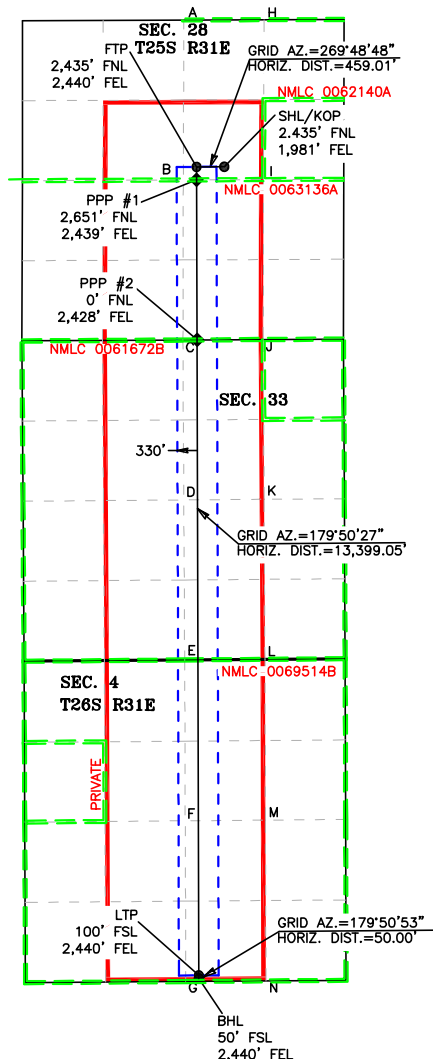

COORDINATE TABLE

SHL/KOP (NAD 83 NME)				FTP (NAD 83 NME)			
Y =	401,233.2	N		Y =	401,231.7	N	
X =	712,385.4	E		X =	711,926.4	E	
LAT. =	32.101865	°N		LAT. =	32.101867	°N	
LONG. =	103.780937	°W		LONG. =	103.782419	°W	
LTP (NAD 83 NME)				BHL (NAD 83 NME)			
Y =	387,832.7	N		Y =	387,782.7	N	
X =	711,963.6	E		X =	711,963.7	E	
LAT. =	32.065035	°N		LAT. =	32.064897	°N	
LONG. =	103.782520	°W		LONG. =	103.782520	°W	
SHL/KOP (NAD 27 NME)				FTP (NAD 27 NME)			
Y =	401,175.3	N		Y =	401,173.8	N	
X =	671,199.7	E		X =	670,740.7	E	
LAT. =	32.101740	°N		LAT. =	32.101743	°N	
LONG. =	103.780459	°W		LONG. =	103.781942	°W	
LTP (NAD 27 NME)				BHL (NAD 27 NME)			
Y =	387,775.1	N		Y =	387,725.1	N	
X =	670,777.4	E		X =	670,777.5	E	
LAT. =	32.064910	°N		LAT. =	32.064773	°N	
LONG. =	103.782044	°W		LONG. =	103.782044	°W	
PPP #1 (NAD 83 NME)				PPP #1 (NAD 27 NME)			
Y =	387,782.7	N		Y =	400,957.5	N	
X =	711,963.7	E		X =	670,741.3	E	
LAT. =	32.064897	°N		LAT. =	32.101148	°N	
LONG. =	103.782520	°W		LONG. =	103.781943	°W	
PPP #2 (NAD 83 NME)				PPP #2 (NAD 27 NME)			
Y =	398,363.3	N		Y =	398,305.5	N	
X =	711,934.4	E		X =	670,748.5	E	
LAT. =	32.093982	°N		LAT. =	32.093858	°N	
LONG. =	103.782441	°W		LONG. =	103.781964	°W	

CORNER COORDINATES (NAD83 NME)

A - Y =	403,666.0	N	A - X =	711,714.2	E
B - Y =	401,014.4	N	B - X =	711,707.2	E
C - Y =	398,362.0	N	C - X =	711,700.3	E
D - Y =	395,711.7	N	D - X =	711,714.8	E
E - Y =	393,060.0	N	E - X =	711,729.2	E
F - Y =	390,394.6	N	F - X =	711,738.3	E
G - Y =	387,731.0	N	G - X =	711,747.4	E
H - Y =	403,670.3	N	H - X =	713,043.8	E
I - Y =	401,020.7	N	I - X =	713,036.5	E
J - Y =	398,369.9	N	J - X =	713,031.4	E
K - Y =	395,722.1	N	K - X =	713,045.2	E
L - Y =	393,070.2	N	L - X =	713,059.0	E
M - Y =	390,405.5	N	M - X =	713,067.5	E
N - Y =	387,741.0	N	N - X =	713,075.6	E

CORNER COORDINATES (NAD27 NME)

A - Y =	403,608.1	N	A - X =	670,528.5	E
B - Y =	400,956.5	N	B - X =	670,521.5	E
C - Y =	398,304.2	N	C - X =	670,514.5	E
D - Y =	395,653.9	N	D - X =	670,528.8	E
E - Y =	393,002.3	N	E - X =	670,543.2	E
F - Y =	390,337.0	N	F - X =	670,552.2	E
G - Y =	387,673.5	N	G - X =	670,561.2	E
H - Y =	403,612.4	N	H - X =	671,858.2	E
I - Y =	400,962.9	N	I - X =	671,850.8	E
J - Y =	398,312.1	N	J - X =	671,845.6	E
K - Y =	395,664.3	N	K - X =	671,859.2	E
L - Y =	393,012.6	N	L - X =	671,873.0	E
M - Y =	390,347.9	N	M - X =	671,881.4	E
N - Y =	387,683.5	N	N - X =	671,889.4	E



2821 West 7th Street, Suite 200
 Fort Worth, TX 76107
 Ph: 817.349.9800 - Fax: 979.732.5271
 TBPE Firm 17957 | TBPLS Firm 10193887
 www.fscinc.net
 © COPYRIGHT 2024 - ALL RIGHTS RESERVED

DATE: 10-11-2024 PROJECT NO: 2023040164
 DRAWN BY: LM SCALE: 1" = 2,500'
 CHECKED BY: CH SHEET: 2 OF 2
 FIELD CREW: IR REVISION: NO



Planning Report

Database:	EDM 5000.1.13 Single User Db	Local Co-ordinate Reference:	Well 308H
Company:	XTO Energy	TVD Reference:	GL @ 3339.00usft (TBD)
Project:	EDDY COUNTY, NM (NAD-27 / NME)	MD Reference:	GL @ 3339.00usft (TBD)
Site:	POKER LAKE UNIT 28 BS	North Reference:	Grid
Well:	308H	Survey Calculation Method:	Minimum Curvature
Wellbore:	Wellbore #1		
Design:	PERMIT		

Project	EDDY COUNTY, NM (NAD-27 / NME)		
Map System:	US State Plane 1927 (Exact solution)	System Datum:	Mean Sea Level
Geo Datum:	NAD 1927 (NADCON CONUS)		
Map Zone:	New Mexico East 3001		

Site		POKER LAKE UNIT 28 BS			
Site Position:		Northing:	401,165.51 usft	Latitude:	32.1017509
From:	Map	Easting:	668,517.18 usft	Longitude:	-103.7891219
Position Uncertainty:	0.00 usft	Slot Radius:	13-3/16 "	Grid Convergence:	0.289

Well	308H					
Well Position	+N/-S	9.79 usft	Northing:	401,175.30 usft	Latitude:	32.1017403
	+E/-W	2,682.49 usft	Easting:	671,199.67 usft	Longitude:	-103.7804593
Position Uncertainty		0.00 usft	Wellhead Elevation:	0.00 usft	Ground Level:	3,339.00 usft

Wellbore	Wellbore #1				
-----------------	-------------	--	--	--	--

Magnetics	Model Name	Sample Date	Declination (°)	Dip Angle (°)	Field Strength (nT)
	IGRF2020	06/14/23	6.398	59.691	47,193

Design	PERMIT				
---------------	--------	--	--	--	--

Audit Notes:					
Version:		Phase:	PLAN	Tie On Depth:	0.00
Vertical Section:	Depth From (TVD) (usft)	+N/-S (usft)	+E/-W (usft)	Direction (°)	
	0.00	0.00	0.00	179.84	

Plan Sections										
Measured Depth (usft)	Inclination (°)	Azimuth (°)	Vertical Depth (usft)	+N/-S (usft)	+E/-W (usft)	Dogleg Rate (°/100usft)	Build Rate (°/100usft)	Turn Rate (°/100usft)	TFO (°)	Target
0.00	0.00	0.00	0.00	0.00	0.00	0.00	0.00	0.00	0.000	
2,000.00	0.00	0.00	2,000.00	0.00	0.00	0.00	0.00	0.00	0.000	
2,282.07	5.64	323.33	2,281.61	11.13	-8.29	2.00	2.00	0.00	323.326	
9,367.62	5.64	323.33	9,332.84	569.76	-424.29	0.00	0.00	0.00	0.000	
10,312.93	90.00	179.84	9,950.00	-1.50	-459.00	10.00	8.92	-15.18	-143.350	308H FTP.
23,711.65	90.00	179.84	9,950.00	-13,400.17	-422.29	0.00	0.00	0.00	0.000	308H LTP.
23,761.65	90.00	179.84	9,950.00	-13,450.17	-422.15	0.00	0.00	0.00	0.000	308H BHL.



Planning Report

Database:	EDM 5000.1.13 Single User Db	Local Co-ordinate Reference:	Well 308H
Company:	XTO Energy	TVD Reference:	GL @ 3339.00usft (TBD)
Project:	EDDY COUNTY, NM (NAD-27 / NME)	MD Reference:	GL @ 3339.00usft (TBD)
Site:	POKER LAKE UNIT 28 BS	North Reference:	Grid
Well:	308H	Survey Calculation Method:	Minimum Curvature
Wellbore:	Wellbore #1		
Design:	PERMIT		

Planned Survey									
Measured Depth (usft)	Inclination (°)	Azimuth (°)	Vertical Depth (usft)	+N/-S (usft)	+E/-W (usft)	Vertical Section (usft)	Dogleg Rate (°/100usft)	Build Rate (°/100usft)	Turn Rate (°/100usft)
0.00	0.00	0.00	0.00	0.00	0.00	0.00	0.00	0.00	0.00
308H SHL									
100.00	0.00	0.00	100.00	0.00	0.00	0.00	0.00	0.00	0.00
200.00	0.00	0.00	200.00	0.00	0.00	0.00	0.00	0.00	0.00
300.00	0.00	0.00	300.00	0.00	0.00	0.00	0.00	0.00	0.00
400.00	0.00	0.00	400.00	0.00	0.00	0.00	0.00	0.00	0.00
500.00	0.00	0.00	500.00	0.00	0.00	0.00	0.00	0.00	0.00
600.00	0.00	0.00	600.00	0.00	0.00	0.00	0.00	0.00	0.00
700.00	0.00	0.00	700.00	0.00	0.00	0.00	0.00	0.00	0.00
800.00	0.00	0.00	800.00	0.00	0.00	0.00	0.00	0.00	0.00
900.00	0.00	0.00	900.00	0.00	0.00	0.00	0.00	0.00	0.00
906.00	0.00	0.00	906.00	0.00	0.00	0.00	0.00	0.00	0.00
Rustler									
1,000.00	0.00	0.00	1,000.00	0.00	0.00	0.00	0.00	0.00	0.00
1,100.00	0.00	0.00	1,100.00	0.00	0.00	0.00	0.00	0.00	0.00
1,200.00	0.00	0.00	1,200.00	0.00	0.00	0.00	0.00	0.00	0.00
1,285.00	0.00	0.00	1,285.00	0.00	0.00	0.00	0.00	0.00	0.00
Top Salt									
1,300.00	0.00	0.00	1,300.00	0.00	0.00	0.00	0.00	0.00	0.00
1,400.00	0.00	0.00	1,400.00	0.00	0.00	0.00	0.00	0.00	0.00
1,500.00	0.00	0.00	1,500.00	0.00	0.00	0.00	0.00	0.00	0.00
1,600.00	0.00	0.00	1,600.00	0.00	0.00	0.00	0.00	0.00	0.00
1,700.00	0.00	0.00	1,700.00	0.00	0.00	0.00	0.00	0.00	0.00
1,800.00	0.00	0.00	1,800.00	0.00	0.00	0.00	0.00	0.00	0.00
1,900.00	0.00	0.00	1,900.00	0.00	0.00	0.00	0.00	0.00	0.00
2,000.00	0.00	0.00	2,000.00	0.00	0.00	0.00	0.00	0.00	0.00
2,100.00	2.00	323.33	2,099.98	1.40	-1.04	-1.40	2.00	2.00	0.00
2,200.00	4.00	323.33	2,199.84	5.60	-4.17	-5.61	2.00	2.00	0.00
2,282.07	5.64	323.33	2,281.61	11.13	-8.29	-11.15	2.00	2.00	0.00
2,300.00	5.64	323.33	2,299.46	12.54	-9.34	-12.57	0.00	0.00	0.00
2,400.00	5.64	323.33	2,398.97	20.43	-15.21	-20.47	0.00	0.00	0.00
2,500.00	5.64	323.33	2,498.49	28.31	-21.08	-28.37	0.00	0.00	0.00
2,600.00	5.64	323.33	2,598.00	36.19	-26.95	-36.27	0.00	0.00	0.00
2,700.00	5.64	323.33	2,697.52	44.08	-32.82	-44.17	0.00	0.00	0.00
2,800.00	5.64	323.33	2,797.04	51.96	-38.70	-52.07	0.00	0.00	0.00
2,900.00	5.64	323.33	2,896.55	59.85	-44.57	-59.97	0.00	0.00	0.00
3,000.00	5.64	323.33	2,996.07	67.73	-50.44	-67.87	0.00	0.00	0.00
3,100.00	5.64	323.33	3,095.58	75.62	-56.31	-75.77	0.00	0.00	0.00
3,200.00	5.64	323.33	3,195.10	83.50	-62.18	-83.67	0.00	0.00	0.00
3,300.00	5.64	323.33	3,294.61	91.38	-68.05	-91.57	0.00	0.00	0.00
3,400.00	5.64	323.33	3,394.13	99.27	-73.92	-99.47	0.00	0.00	0.00
3,500.00	5.64	323.33	3,493.65	107.15	-79.79	-107.37	0.00	0.00	0.00
3,600.00	5.64	323.33	3,593.16	115.04	-85.66	-115.28	0.00	0.00	0.00
3,700.00	5.64	323.33	3,692.68	122.92	-91.54	-123.18	0.00	0.00	0.00
3,800.00	5.64	323.33	3,792.19	130.80	-97.41	-131.08	0.00	0.00	0.00
3,900.00	5.64	323.33	3,891.71	138.69	-103.28	-138.98	0.00	0.00	0.00
4,000.00	5.64	323.33	3,991.22	146.57	-109.15	-146.88	0.00	0.00	0.00
4,030.93	5.64	323.33	4,022.00	149.01	-110.96	-149.32	0.00	0.00	0.00
Base Salt									
4,100.00	5.64	323.33	4,090.74	154.46	-115.02	-154.78	0.00	0.00	0.00
4,200.00	5.64	323.33	4,190.26	162.34	-120.89	-162.68	0.00	0.00	0.00
4,249.99	5.64	323.33	4,240.00	166.28	-123.83	-166.63	0.00	0.00	0.00
Delaware									
4,300.00	5.64	323.33	4,289.77	170.23	-126.76	-170.58	0.00	0.00	0.00



Planning Report

Database:	EDM 5000.1.13 Single User Db	Local Co-ordinate Reference:	Well 308H
Company:	XTO Energy	TVD Reference:	GL @ 3339.00usft (TBD)
Project:	EDDY COUNTY, NM (NAD-27 / NME)	MD Reference:	GL @ 3339.00usft (TBD)
Site:	POKER LAKE UNIT 28 BS	North Reference:	Grid
Well:	308H	Survey Calculation Method:	Minimum Curvature
Wellbore:	Wellbore #1		
Design:	PERMIT		

Planned Survey										
Measured Depth (usft)	Inclination (°)	Azimuth (°)	Vertical Depth (usft)	+N/-S (usft)	+E/-W (usft)	Vertical Section (usft)	Dogleg Rate (°/100usft)	Build Rate (°/100usft)	Turn Rate (°/100usft)	
4,400.00	5.64	323.33	4,389.29	178.11	-132.63	-178.48	0.00	0.00	0.00	
4,500.00	5.64	323.33	4,488.80	185.99	-138.50	-186.38	0.00	0.00	0.00	
4,600.00	5.64	323.33	4,588.32	193.88	-144.38	-194.28	0.00	0.00	0.00	
4,700.00	5.64	323.33	4,687.83	201.76	-150.25	-202.18	0.00	0.00	0.00	
4,800.00	5.64	323.33	4,787.35	209.65	-156.12	-210.08	0.00	0.00	0.00	
4,900.00	5.64	323.33	4,886.87	217.53	-161.99	-217.98	0.00	0.00	0.00	
5,000.00	5.64	323.33	4,986.38	225.41	-167.86	-225.88	0.00	0.00	0.00	
5,100.00	5.64	323.33	5,085.90	233.30	-173.73	-233.78	0.00	0.00	0.00	
5,200.00	5.64	323.33	5,185.41	241.18	-179.60	-241.68	0.00	0.00	0.00	
5,222.70	5.64	323.33	5,208.00	242.97	-180.94	-243.48	0.00	0.00	0.00	
Cherry Canyon										
5,300.00	5.64	323.33	5,284.93	249.07	-185.47	-249.58	0.00	0.00	0.00	
5,400.00	5.64	323.33	5,384.44	256.95	-191.34	-257.48	0.00	0.00	0.00	
5,500.00	5.64	323.33	5,483.96	264.84	-197.22	-265.39	0.00	0.00	0.00	
5,600.00	5.64	323.33	5,583.48	272.72	-203.09	-273.29	0.00	0.00	0.00	
5,700.00	5.64	323.33	5,682.99	280.60	-208.96	-281.19	0.00	0.00	0.00	
5,800.00	5.64	323.33	5,782.51	288.49	-214.83	-289.09	0.00	0.00	0.00	
5,900.00	5.64	323.33	5,882.02	296.37	-220.70	-296.99	0.00	0.00	0.00	
6,000.00	5.64	323.33	5,981.54	304.26	-226.57	-304.89	0.00	0.00	0.00	
6,100.00	5.64	323.33	6,081.05	312.14	-232.44	-312.79	0.00	0.00	0.00	
6,200.00	5.64	323.33	6,180.57	320.02	-238.31	-320.69	0.00	0.00	0.00	
6,300.00	5.64	323.33	6,280.08	327.91	-244.19	-328.59	0.00	0.00	0.00	
6,400.00	5.64	323.33	6,379.60	335.79	-250.06	-336.49	0.00	0.00	0.00	
6,500.00	5.64	323.33	6,479.12	343.68	-255.93	-344.39	0.00	0.00	0.00	
6,600.00	5.64	323.33	6,578.63	351.56	-261.80	-352.29	0.00	0.00	0.00	
6,700.00	5.64	323.33	6,678.15	359.45	-267.67	-360.19	0.00	0.00	0.00	
6,800.00	5.64	323.33	6,777.66	367.33	-273.54	-368.09	0.00	0.00	0.00	
6,900.00	5.64	323.33	6,877.18	375.21	-279.41	-375.99	0.00	0.00	0.00	
6,908.86	5.64	323.33	6,886.00	375.91	-279.93	-376.69	0.00	0.00	0.00	
Brushy Canyon										
7,000.00	5.64	323.33	6,976.69	383.10	-285.28	-383.89	0.00	0.00	0.00	
7,100.00	5.64	323.33	7,076.21	390.98	-291.15	-391.79	0.00	0.00	0.00	
7,200.00	5.64	323.33	7,175.73	398.87	-297.03	-399.69	0.00	0.00	0.00	
7,300.00	5.64	323.33	7,275.24	406.75	-302.90	-407.59	0.00	0.00	0.00	
7,400.00	5.64	323.33	7,374.76	414.63	-308.77	-415.49	0.00	0.00	0.00	
7,500.00	5.64	323.33	7,474.27	422.52	-314.64	-423.40	0.00	0.00	0.00	
7,600.00	5.64	323.33	7,573.79	430.40	-320.51	-431.30	0.00	0.00	0.00	
7,700.00	5.64	323.33	7,673.30	438.29	-326.38	-439.20	0.00	0.00	0.00	
7,800.00	5.64	323.33	7,772.82	446.17	-332.25	-447.10	0.00	0.00	0.00	
7,900.00	5.64	323.33	7,872.34	454.06	-338.12	-455.00	0.00	0.00	0.00	
7,984.07	5.64	323.33	7,956.00	460.68	-343.06	-461.64	0.00	0.00	0.00	
Basal Brushy Canyon										
8,000.00	5.64	323.33	7,971.85	461.94	-343.99	-462.90	0.00	0.00	0.00	
8,100.00	5.64	323.33	8,071.37	469.82	-349.87	-470.80	0.00	0.00	0.00	
8,200.00	5.64	323.33	8,170.88	477.71	-355.74	-478.70	0.00	0.00	0.00	
8,207.15	5.64	323.33	8,178.00	478.27	-356.16	-479.26	0.00	0.00	0.00	
Bone Spring Lime Fm										
8,300.00	5.64	323.33	8,270.40	485.59	-361.61	-486.60	0.00	0.00	0.00	
8,345.82	5.64	323.33	8,316.00	489.20	-364.30	-490.22	0.00	0.00	0.00	
Avalon Shale										
8,400.00	5.64	323.33	8,369.91	493.48	-367.48	-494.50	0.00	0.00	0.00	
8,500.00	5.64	323.33	8,469.43	501.36	-373.35	-502.40	0.00	0.00	0.00	
8,600.00	5.64	323.33	8,568.95	509.24	-379.22	-510.30	0.00	0.00	0.00	



Planning Report

Database:	EDM 5000.1.13 Single User Db	Local Co-ordinate Reference:	Well 308H
Company:	XTO Energy	TVD Reference:	GL @ 3339.00usft (TBD)
Project:	EDDY COUNTY, NM (NAD-27 / NME)	MD Reference:	GL @ 3339.00usft (TBD)
Site:	POKER LAKE UNIT 28 BS	North Reference:	Grid
Well:	308H	Survey Calculation Method:	Minimum Curvature
Wellbore:	Wellbore #1		
Design:	PERMIT		

Planned Survey										
Measured Depth (usft)	Inclination (°)	Azimuth (°)	Vertical Depth (usft)	+N/-S (usft)	+E/-W (usft)	Vertical Section (usft)	Dogleg Rate (°/100usft)	Build Rate (°/100usft)	Turn Rate (°/100usft)	
8,700.00	5.64	323.33	8,668.46	517.13	-385.09	-518.20	0.00	0.00	0.00	
8,711.60	5.64	323.33	8,680.00	518.04	-385.77	-519.12	0.00	0.00	0.00	
Avalon Lime										
8,800.00	5.64	323.33	8,767.98	525.01	-390.96	-526.10	0.00	0.00	0.00	
8,900.00	5.64	323.33	8,867.49	532.90	-396.83	-534.00	0.00	0.00	0.00	
8,979.89	5.64	323.33	8,947.00	539.20	-401.53	-540.31	0.00	0.00	0.00	
1st Bone Spring Lime										
9,000.00	5.64	323.33	8,967.01	540.78	-402.71	-541.90	0.00	0.00	0.00	
9,100.00	5.64	323.33	9,066.52	548.67	-408.58	-549.80	0.00	0.00	0.00	
9,183.88	5.64	323.33	9,150.00	555.28	-413.50	-556.43	0.00	0.00	0.00	
1st Bone Spring Ss										
9,200.00	5.64	323.33	9,166.04	556.55	-414.45	-557.70	0.00	0.00	0.00	
9,300.00	5.64	323.33	9,265.56	564.43	-420.32	-565.60	0.00	0.00	0.00	
9,367.62	5.64	323.33	9,332.84	569.76	-424.29	-570.95	0.00	0.00	0.00	
9,400.00	3.60	290.88	9,365.13	571.40	-426.19	-572.59	10.00	-6.29	-100.19	
9,450.00	5.00	222.01	9,415.01	570.34	-429.12	-571.54	10.00	2.80	-137.74	
9,500.00	9.33	200.81	9,464.62	564.93	-432.02	-566.13	10.00	8.65	-42.40	
9,550.00	14.11	193.37	9,513.56	555.21	-434.87	-556.42	10.00	9.55	-14.87	
9,600.00	19.00	189.67	9,561.48	541.25	-437.65	-542.47	10.00	9.78	-7.39	
9,605.85	19.57	189.36	9,567.00	539.34	-437.97	-540.56	10.00	9.84	-5.38	
2nd Bone Spring Lime										
9,650.00	23.93	187.45	9,608.00	523.16	-440.33	-524.39	10.00	9.87	-4.31	
9,700.00	28.89	185.96	9,652.77	501.08	-442.91	-502.31	10.00	9.91	-2.99	
9,750.00	33.85	184.87	9,695.44	475.17	-445.34	-476.42	10.00	9.94	-2.18	
9,800.00	38.83	184.03	9,735.71	445.64	-447.63	-446.89	10.00	9.95	-1.68	
9,850.00	43.81	183.36	9,773.25	412.71	-449.75	-413.96	10.00	9.96	-1.35	
9,900.00	48.79	182.79	9,807.78	376.62	-451.68	-377.88	10.00	9.97	-1.13	
9,950.00	53.78	182.31	9,839.04	337.66	-453.41	-338.92	10.00	9.97	-0.97	
9,968.98	55.67	182.14	9,850.00	322.17	-454.01	-323.44	10.00	9.97	-0.88	
2nd Bone Spring Ss										
10,000.00	58.77	181.89	9,866.79	296.11	-454.92	-297.38	10.00	9.98	-0.83	
10,050.00	63.76	181.50	9,890.83	252.30	-456.22	-253.58	10.00	9.98	-0.76	
10,100.00	68.75	181.15	9,910.96	206.57	-457.28	-207.84	10.00	9.98	-0.70	
10,150.00	73.74	180.83	9,927.03	159.24	-458.09	-160.52	10.00	9.98	-0.66	
10,200.00	78.73	180.51	9,938.93	110.70	-458.66	-111.98	10.00	9.98	-0.62	
10,250.00	83.72	180.21	9,946.55	61.30	-458.97	-62.58	10.00	9.98	-0.60	
10,300.00	88.71	179.92	9,949.85	11.43	-459.03	-12.71	10.00	9.98	-0.59	
10,312.93	90.00	179.84	9,950.00	-1.50	-459.00	0.22	10.00	9.98	-0.59	
TD - Landing Point - 308H FTP.										
10,400.00	90.00	179.84	9,950.00	-88.57	-458.76	87.29	0.00	0.00	0.00	
10,500.00	90.00	179.84	9,950.00	-188.57	-458.49	187.29	0.00	0.00	0.00	
10,600.00	90.00	179.84	9,950.00	-288.57	-458.21	287.29	0.00	0.00	0.00	
10,700.00	90.00	179.84	9,950.00	-388.57	-457.94	387.29	0.00	0.00	0.00	
10,800.00	90.00	179.84	9,950.00	-488.57	-457.67	487.29	0.00	0.00	0.00	
10,900.00	90.00	179.84	9,950.00	-588.57	-457.39	587.29	0.00	0.00	0.00	
11,000.00	90.00	179.84	9,950.00	-688.57	-457.12	687.29	0.00	0.00	0.00	
11,100.00	90.00	179.84	9,950.00	-788.57	-456.84	787.29	0.00	0.00	0.00	
11,200.00	90.00	179.84	9,950.00	-888.57	-456.57	887.29	0.00	0.00	0.00	
11,300.00	90.00	179.84	9,950.00	-988.57	-456.30	987.29	0.00	0.00	0.00	
11,400.00	90.00	179.84	9,950.00	-1,088.57	-456.02	1,087.29	0.00	0.00	0.00	
11,500.00	90.00	179.84	9,950.00	-1,188.57	-455.75	1,187.29	0.00	0.00	0.00	
11,600.00	90.00	179.84	9,950.00	-1,288.57	-455.47	1,287.29	0.00	0.00	0.00	
11,700.00	90.00	179.84	9,950.00	-1,388.57	-455.20	1,387.29	0.00	0.00	0.00	



Planning Report

Database:	EDM 5000.1.13 Single User Db	Local Co-ordinate Reference:	Well 308H
Company:	XTO Energy	TVD Reference:	GL @ 3339.00usft (TBD)
Project:	EDDY COUNTY, NM (NAD-27 / NME)	MD Reference:	GL @ 3339.00usft (TBD)
Site:	POKER LAKE UNIT 28 BS	North Reference:	Grid
Well:	308H	Survey Calculation Method:	Minimum Curvature
Wellbore:	Wellbore #1		
Design:	PERMIT		

Planned Survey										
Measured Depth (usft)	Inclination (°)	Azimuth (°)	Vertical Depth (usft)	+N/-S (usft)	+E/-W (usft)	Vertical Section (usft)	Dogleg Rate (°/100usft)	Build Rate (°/100usft)	Turn Rate (°/100usft)	
11,800.00	90.00	179.84	9,950.00	-1,488.57	-454.93	1,487.29	0.00	0.00	0.00	
11,900.00	90.00	179.84	9,950.00	-1,588.57	-454.65	1,587.29	0.00	0.00	0.00	
12,000.00	90.00	179.84	9,950.00	-1,688.57	-454.38	1,687.29	0.00	0.00	0.00	
12,100.00	90.00	179.84	9,950.00	-1,788.57	-454.10	1,787.29	0.00	0.00	0.00	
12,200.00	90.00	179.84	9,950.00	-1,888.57	-453.83	1,887.29	0.00	0.00	0.00	
12,300.00	90.00	179.84	9,950.00	-1,988.57	-453.56	1,987.29	0.00	0.00	0.00	
12,400.00	90.00	179.84	9,950.00	-2,088.57	-453.28	2,087.29	0.00	0.00	0.00	
12,500.00	90.00	179.84	9,950.00	-2,188.56	-453.01	2,187.29	0.00	0.00	0.00	
12,600.00	90.00	179.84	9,950.00	-2,288.56	-452.73	2,287.29	0.00	0.00	0.00	
12,700.00	90.00	179.84	9,950.00	-2,388.56	-452.46	2,387.29	0.00	0.00	0.00	
12,800.00	90.00	179.84	9,950.00	-2,488.56	-452.19	2,487.29	0.00	0.00	0.00	
12,900.00	90.00	179.84	9,950.00	-2,588.56	-451.91	2,587.29	0.00	0.00	0.00	
13,000.00	90.00	179.84	9,950.00	-2,688.56	-451.64	2,687.29	0.00	0.00	0.00	
13,100.00	90.00	179.84	9,950.00	-2,788.56	-451.36	2,787.29	0.00	0.00	0.00	
13,200.00	90.00	179.84	9,950.00	-2,888.56	-451.09	2,887.29	0.00	0.00	0.00	
13,300.00	90.00	179.84	9,950.00	-2,988.56	-450.82	2,987.29	0.00	0.00	0.00	
13,400.00	90.00	179.84	9,950.00	-3,088.56	-450.54	3,087.29	0.00	0.00	0.00	
13,500.00	90.00	179.84	9,950.00	-3,188.56	-450.27	3,187.29	0.00	0.00	0.00	
13,600.00	90.00	179.84	9,950.00	-3,288.56	-449.99	3,287.29	0.00	0.00	0.00	
13,700.00	90.00	179.84	9,950.00	-3,388.56	-449.72	3,387.29	0.00	0.00	0.00	
13,800.00	90.00	179.84	9,950.00	-3,488.56	-449.45	3,487.29	0.00	0.00	0.00	
13,900.00	90.00	179.84	9,950.00	-3,588.56	-449.17	3,587.29	0.00	0.00	0.00	
14,000.00	90.00	179.84	9,950.00	-3,688.56	-448.90	3,687.29	0.00	0.00	0.00	
14,100.00	90.00	179.84	9,950.00	-3,788.56	-448.62	3,787.29	0.00	0.00	0.00	
14,200.00	90.00	179.84	9,950.00	-3,888.56	-448.35	3,887.29	0.00	0.00	0.00	
14,300.00	90.00	179.84	9,950.00	-3,988.56	-448.08	3,987.29	0.00	0.00	0.00	
14,400.00	90.00	179.84	9,950.00	-4,088.56	-447.80	4,087.29	0.00	0.00	0.00	
14,500.00	90.00	179.84	9,950.00	-4,188.56	-447.53	4,187.29	0.00	0.00	0.00	
14,600.00	90.00	179.84	9,950.00	-4,288.56	-447.25	4,287.29	0.00	0.00	0.00	
14,700.00	90.00	179.84	9,950.00	-4,388.56	-446.98	4,387.29	0.00	0.00	0.00	
14,800.00	90.00	179.84	9,950.00	-4,488.56	-446.71	4,487.29	0.00	0.00	0.00	
14,900.00	90.00	179.84	9,950.00	-4,588.56	-446.43	4,587.29	0.00	0.00	0.00	
15,000.00	90.00	179.84	9,950.00	-4,688.56	-446.16	4,687.29	0.00	0.00	0.00	
15,100.00	90.00	179.84	9,950.00	-4,788.55	-445.88	4,787.29	0.00	0.00	0.00	
15,200.00	90.00	179.84	9,950.00	-4,888.55	-445.61	4,887.29	0.00	0.00	0.00	
15,300.00	90.00	179.84	9,950.00	-4,988.55	-445.34	4,987.29	0.00	0.00	0.00	
15,400.00	90.00	179.84	9,950.00	-5,088.55	-445.06	5,087.29	0.00	0.00	0.00	
15,500.00	90.00	179.84	9,950.00	-5,188.55	-444.79	5,187.29	0.00	0.00	0.00	
15,600.00	90.00	179.84	9,950.00	-5,288.55	-444.51	5,287.29	0.00	0.00	0.00	
15,700.00	90.00	179.84	9,950.00	-5,388.55	-444.24	5,387.29	0.00	0.00	0.00	
15,800.00	90.00	179.84	9,950.00	-5,488.55	-443.97	5,487.29	0.00	0.00	0.00	
15,900.00	90.00	179.84	9,950.00	-5,588.55	-443.69	5,587.29	0.00	0.00	0.00	
16,000.00	90.00	179.84	9,950.00	-5,688.55	-443.42	5,687.29	0.00	0.00	0.00	
16,100.00	90.00	179.84	9,950.00	-5,788.55	-443.14	5,787.29	0.00	0.00	0.00	
16,200.00	90.00	179.84	9,950.00	-5,888.55	-442.87	5,887.29	0.00	0.00	0.00	
16,300.00	90.00	179.84	9,950.00	-5,988.55	-442.60	5,987.29	0.00	0.00	0.00	
16,400.00	90.00	179.84	9,950.00	-6,088.55	-442.32	6,087.29	0.00	0.00	0.00	
16,500.00	90.00	179.84	9,950.00	-6,188.55	-442.05	6,187.29	0.00	0.00	0.00	
16,600.00	90.00	179.84	9,950.00	-6,288.55	-441.77	6,287.29	0.00	0.00	0.00	
16,700.00	90.00	179.84	9,950.00	-6,388.55	-441.50	6,387.29	0.00	0.00	0.00	
16,800.00	90.00	179.84	9,950.00	-6,488.55	-441.23	6,487.29	0.00	0.00	0.00	
16,900.00	90.00	179.84	9,950.00	-6,588.55	-440.95	6,587.29	0.00	0.00	0.00	
17,000.00	90.00	179.84	9,950.00	-6,688.55	-440.68	6,687.29	0.00	0.00	0.00	
17,100.00	90.00	179.84	9,950.00	-6,788.55	-440.40	6,787.29	0.00	0.00	0.00	



Planning Report

Database:	EDM 5000.1.13 Single User Db	Local Co-ordinate Reference:	Well 308H
Company:	XTO Energy	TVD Reference:	GL @ 3339.00usft (TBD)
Project:	EDDY COUNTY, NM (NAD-27 / NME)	MD Reference:	GL @ 3339.00usft (TBD)
Site:	POKER LAKE UNIT 28 BS	North Reference:	Grid
Well:	308H	Survey Calculation Method:	Minimum Curvature
Wellbore:	Wellbore #1		
Design:	PERMIT		

Planned Survey										
Measured Depth (usft)	Inclination (°)	Azimuth (°)	Vertical Depth (usft)	+N/-S (usft)	+E/-W (usft)	Vertical Section (usft)	Dogleg Rate (°/100usft)	Build Rate (°/100usft)	Turn Rate (°/100usft)	
17,200.00	90.00	179.84	9,950.00	-6,888.55	-440.13	6,887.29	0.00	0.00	0.00	
17,300.00	90.00	179.84	9,950.00	-6,988.55	-439.86	6,987.29	0.00	0.00	0.00	
17,400.00	90.00	179.84	9,950.00	-7,088.55	-439.58	7,087.29	0.00	0.00	0.00	
17,500.00	90.00	179.84	9,950.00	-7,188.55	-439.31	7,187.29	0.00	0.00	0.00	
17,600.00	90.00	179.84	9,950.00	-7,288.55	-439.03	7,287.29	0.00	0.00	0.00	
17,700.00	90.00	179.84	9,950.00	-7,388.55	-438.76	7,387.29	0.00	0.00	0.00	
17,800.00	90.00	179.84	9,950.00	-7,488.54	-438.49	7,487.29	0.00	0.00	0.00	
17,900.00	90.00	179.84	9,950.00	-7,588.54	-438.21	7,587.29	0.00	0.00	0.00	
18,000.00	90.00	179.84	9,950.00	-7,688.54	-437.94	7,687.29	0.00	0.00	0.00	
18,100.00	90.00	179.84	9,950.00	-7,788.54	-437.66	7,787.29	0.00	0.00	0.00	
18,200.00	90.00	179.84	9,950.00	-7,888.54	-437.39	7,887.29	0.00	0.00	0.00	
18,300.00	90.00	179.84	9,950.00	-7,988.54	-437.12	7,987.29	0.00	0.00	0.00	
18,400.00	90.00	179.84	9,950.00	-8,088.54	-436.84	8,087.29	0.00	0.00	0.00	
18,500.00	90.00	179.84	9,950.00	-8,188.54	-436.57	8,187.29	0.00	0.00	0.00	
18,600.00	90.00	179.84	9,950.00	-8,288.54	-436.29	8,287.29	0.00	0.00	0.00	
18,700.00	90.00	179.84	9,950.00	-8,388.54	-436.02	8,387.29	0.00	0.00	0.00	
18,800.00	90.00	179.84	9,950.00	-8,488.54	-435.75	8,487.29	0.00	0.00	0.00	
18,900.00	90.00	179.84	9,950.00	-8,588.54	-435.47	8,587.29	0.00	0.00	0.00	
19,000.00	90.00	179.84	9,950.00	-8,688.54	-435.20	8,687.29	0.00	0.00	0.00	
19,100.00	90.00	179.84	9,950.00	-8,788.54	-434.92	8,787.29	0.00	0.00	0.00	
19,200.00	90.00	179.84	9,950.00	-8,888.54	-434.65	8,887.29	0.00	0.00	0.00	
19,300.00	90.00	179.84	9,950.00	-8,988.54	-434.38	8,987.29	0.00	0.00	0.00	
19,400.00	90.00	179.84	9,950.00	-9,088.54	-434.10	9,087.29	0.00	0.00	0.00	
19,500.00	90.00	179.84	9,950.00	-9,188.54	-433.83	9,187.29	0.00	0.00	0.00	
19,600.00	90.00	179.84	9,950.00	-9,288.54	-433.55	9,287.29	0.00	0.00	0.00	
19,700.00	90.00	179.84	9,950.00	-9,388.54	-433.28	9,387.29	0.00	0.00	0.00	
19,800.00	90.00	179.84	9,950.00	-9,488.54	-433.01	9,487.29	0.00	0.00	0.00	
19,900.00	90.00	179.84	9,950.00	-9,588.54	-432.73	9,587.29	0.00	0.00	0.00	
20,000.00	90.00	179.84	9,950.00	-9,688.54	-432.46	9,687.29	0.00	0.00	0.00	
20,100.00	90.00	179.84	9,950.00	-9,788.54	-432.18	9,787.29	0.00	0.00	0.00	
20,200.00	90.00	179.84	9,950.00	-9,888.54	-431.91	9,887.29	0.00	0.00	0.00	
20,300.00	90.00	179.84	9,950.00	-9,988.54	-431.64	9,987.29	0.00	0.00	0.00	
20,400.00	90.00	179.84	9,950.00	-10,088.54	-431.36	10,087.29	0.00	0.00	0.00	
20,500.00	90.00	179.84	9,950.00	-10,188.53	-431.09	10,187.29	0.00	0.00	0.00	
20,600.00	90.00	179.84	9,950.00	-10,288.53	-430.81	10,287.29	0.00	0.00	0.00	
20,700.00	90.00	179.84	9,950.00	-10,388.53	-430.54	10,387.29	0.00	0.00	0.00	
20,800.00	90.00	179.84	9,950.00	-10,488.53	-430.27	10,487.29	0.00	0.00	0.00	
20,900.00	90.00	179.84	9,950.00	-10,588.53	-429.99	10,587.29	0.00	0.00	0.00	
21,000.00	90.00	179.84	9,950.00	-10,688.53	-429.72	10,687.29	0.00	0.00	0.00	
21,100.00	90.00	179.84	9,950.00	-10,788.53	-429.44	10,787.29	0.00	0.00	0.00	
21,200.00	90.00	179.84	9,950.00	-10,888.53	-429.17	10,887.29	0.00	0.00	0.00	
21,300.00	90.00	179.84	9,950.00	-10,988.53	-428.90	10,987.29	0.00	0.00	0.00	
21,400.00	90.00	179.84	9,950.00	-11,088.53	-428.62	11,087.29	0.00	0.00	0.00	
21,500.00	90.00	179.84	9,950.00	-11,188.53	-428.35	11,187.29	0.00	0.00	0.00	
21,600.00	90.00	179.84	9,950.00	-11,288.53	-428.07	11,287.29	0.00	0.00	0.00	
21,700.00	90.00	179.84	9,950.00	-11,388.53	-427.80	11,387.29	0.00	0.00	0.00	
21,800.00	90.00	179.84	9,950.00	-11,488.53	-427.52	11,487.29	0.00	0.00	0.00	
21,900.00	90.00	179.84	9,950.00	-11,588.53	-427.25	11,587.29	0.00	0.00	0.00	
22,000.00	90.00	179.84	9,950.00	-11,688.53	-426.98	11,687.29	0.00	0.00	0.00	
22,100.00	90.00	179.84	9,950.00	-11,788.53	-426.70	11,787.29	0.00	0.00	0.00	
22,200.00	90.00	179.84	9,950.00	-11,888.53	-426.43	11,887.29	0.00	0.00	0.00	
22,300.00	90.00	179.84	9,950.00	-11,988.53	-426.15	11,987.29	0.00	0.00	0.00	
22,400.00	90.00	179.84	9,950.00	-12,088.53	-425.88	12,087.29	0.00	0.00	0.00	
22,500.00	90.00	179.84	9,950.00	-12,188.53	-425.61	12,187.29	0.00	0.00	0.00	



Planning Report

Database:	EDM 5000.1.13 Single User Db	Local Co-ordinate Reference:	Well 308H
Company:	XTO Energy	TVD Reference:	GL @ 3339.00usft (TBD)
Project:	EDDY COUNTY, NM (NAD-27 / NME)	MD Reference:	GL @ 3339.00usft (TBD)
Site:	POKER LAKE UNIT 28 BS	North Reference:	Grid
Well:	308H	Survey Calculation Method:	Minimum Curvature
Wellbore:	Wellbore #1		
Design:	PERMIT		

Planned Survey										
Measured Depth (usft)	Inclination (°)	Azimuth (°)	Vertical Depth (usft)	+N/-S (usft)	+E/-W (usft)	Vertical Section (usft)	Dogleg Rate (°/100usft)	Build Rate (°/100usft)	Turn Rate (°/100usft)	
22,600.00	90.00	179.84	9,950.00	-12,288.53	-425.33	12,287.29	0.00	0.00	0.00	
22,700.00	90.00	179.84	9,950.00	-12,388.53	-425.06	12,387.29	0.00	0.00	0.00	
22,800.00	90.00	179.84	9,950.00	-12,488.53	-424.78	12,487.29	0.00	0.00	0.00	
22,900.00	90.00	179.84	9,950.00	-12,588.53	-424.51	12,587.29	0.00	0.00	0.00	
23,000.00	90.00	179.84	9,950.00	-12,688.53	-424.24	12,687.29	0.00	0.00	0.00	
23,100.00	90.00	179.84	9,950.00	-12,788.53	-423.96	12,787.29	0.00	0.00	0.00	
23,200.00	90.00	179.84	9,950.00	-12,888.52	-423.69	12,887.29	0.00	0.00	0.00	
23,300.00	90.00	179.84	9,950.00	-12,988.52	-423.41	12,987.29	0.00	0.00	0.00	
23,400.00	90.00	179.84	9,950.00	-13,088.52	-423.14	13,087.29	0.00	0.00	0.00	
23,500.00	90.00	179.84	9,950.00	-13,188.52	-422.87	13,187.29	0.00	0.00	0.00	
23,600.00	90.00	179.84	9,950.00	-13,288.52	-422.59	13,287.29	0.00	0.00	0.00	
23,700.00	90.00	179.84	9,950.00	-13,388.52	-422.32	13,387.29	0.00	0.00	0.00	
23,711.65	90.00	179.84	9,950.00	-13,400.17	-422.29	13,398.94	0.00	0.00	0.00	
308H LTP.										
23,761.65	90.00	179.84	9,950.00	-13,450.17	-422.15	13,448.94	0.00	0.00	0.00	
308H BHL.										

Design Targets										
Target Name	Dip Angle (°)	Dip Dir. (°)	TVD (usft)	+N/-S (usft)	+E/-W (usft)	Northing (usft)	Easting (usft)	Latitude	Longitude	
308H SHL. - hit/miss target - Shape - Point	0.00	0.00	0.00	0.00	0.00	401,175.30	671,199.67	32.1017403	-103.7804593	
308H FTP. - plan hits target center - Point	0.00	0.00	9,950.00	-1.50	-459.00	401,173.80	670,740.67	32.1017427	-103.7819415	
308H BHL. - plan hits target center - Point	0.00	0.00	9,950.00	-13,450.17	-422.15	387,725.13	670,777.52	32.0647727	-103.7820445	
308H LTP. - plan misses target center by 0.01usft at 23711.65usft MD (9950.00 TVD, -13400.17 N, -422.29 E) - Point	0.00	0.00	9,950.00	-13,400.17	-422.28	387,775.13	670,777.39	32.0649101	-103.7820441	



Planning Report

Database:	EDM 5000.1.13 Single User Db	Local Co-ordinate Reference:	Well 308H
Company:	XTO Energy	TVD Reference:	GL @ 3339.00usft (TBD)
Project:	EDDY COUNTY, NM (NAD-27 / NME)	MD Reference:	GL @ 3339.00usft (TBD)
Site:	POKER LAKE UNIT 28 BS	North Reference:	Grid
Well:	308H	Survey Calculation Method:	Minimum Curvature
Wellbore:	Wellbore #1		
Design:	PERMIT		

Formations

Measured Depth (usft)	Vertical Depth (usft)	Name	Lithology	Dip (°)	Dip Direction (°)
906.00	906.00	Rustler			
1,285.00	1,285.00	Top Salt			
4,030.93	4,022.00	Base Salt			
4,249.99	4,240.00	Delaware			
5,222.70	5,208.00	Cherry Canyon			
6,908.86	6,886.00	Brushy Canyon			
7,984.07	7,956.00	Basal Brushy Canyon			
8,207.15	8,178.00	Bone Spring Lime Fm			
8,345.82	8,316.00	Avalon Shale			
8,711.60	8,680.00	Avalon Lime			
8,979.89	8,947.00	1st Bone Spring Lime			
9,183.88	9,150.00	1st Bone Spring Ss			
9,605.85	9,567.00	2nd Bone Spring Lime			
9,968.98	9,850.00	2nd Bone Spring Ss			
10,312.93	9,950.00	TD			
10,312.93	9,950.00	Landing Point			

PECOS DISTRICT DRILLING CONDITIONS OF APPROVAL

OPERATOR'S NAME:	XTO
LEASE NO.:	NMLC062140A
LOCATION:	Sec. 28, T.25 S, R 31 E
COUNTY:	Eddy County, New Mexico ▼
WELL NAME & NO.:	Poker Lake Unit 28 BS 308H
SURFACE HOLE FOOTAGE:	2435'N & 1981'E
BOTTOM HOLE FOOTAGE:	50'S & 2440'E

COA

H ₂ S	<input checked="" type="radio"/> No <input type="radio"/> Yes			
Potash / WIPP	<input checked="" type="radio"/> None	<input type="radio"/> Secretary	<input type="radio"/> R-111-Q	<input type="checkbox"/> Open Annulus <input type="checkbox"/> WIPP
Choose an option (including blank option.)				
Cave / Karst	<input type="radio"/> Low	<input type="radio"/> Medium	<input checked="" type="radio"/> High	<input type="radio"/> Critical
Wellhead	<input type="radio"/> Conventional	<input checked="" type="radio"/> Multibowl	<input type="radio"/> Both	<input type="radio"/> Diverter
Cementing	<input checked="" type="checkbox"/> Primary Squeeze	<input type="checkbox"/> Cont. Squeeze	<input checked="" type="checkbox"/> EchoMeter	<input type="checkbox"/> DV Tool
Special Req	<input type="checkbox"/> Capitan Reef	<input type="checkbox"/> Water Disposal	<input type="checkbox"/> COM	<input checked="" type="checkbox"/> Unit
Waste Prev.	<input type="radio"/> Self-Certification	<input type="radio"/> Waste Min. Plan	<input checked="" type="radio"/> APD Submitted prior to 06/10/2024	
Additional Language	<input checked="" type="checkbox"/> Flex Hose	<input type="checkbox"/> Casing Clearance	<input type="checkbox"/> Pilot Hole	<input checked="" type="checkbox"/> Break Testing
	<input type="checkbox"/> Four-String	<input checked="" type="checkbox"/> Offline Cementing	<input type="checkbox"/> Fluid-Filled	

A. HYDROGEN SULFIDE

Hydrogen Sulfide (H₂S) monitors shall be installed prior to drilling out the surface shoe. If H₂S is detected in concentrations greater than 100 ppm, the Hydrogen Sulfide area shall meet 43 CFR 3176 requirements, which includes equipment and personnel/public protection items. If Hydrogen Sulfide is encountered, provide measured values and formations to the BLM.

B. CASING

1. The 9-5/8 inch surface casing shall be set at approximately **1000** feet (a minimum of **70 feet** **(Eddy County)** into the Rustler Anhydrite, above the salt, and below usable fresh water) and cemented to the surface.
 - a. If cement does not circulate to the surface, the appropriate BLM office shall be notified and a temperature survey utilizing an electronic type temperature survey with surface log readout will be used or a cement bond log shall be run to verify the top of the cement. Temperature survey will be run a minimum of six hours after pumping cement and ideally between 8-10 hours after completing the cement job.
 - b. Wait on cement (WOC) time for a primary cement job will be a minimum of **8 hours** or **500 pounds compressive strength**, whichever is greater. (This is to include the

- lead cement)
- c. Wait on cement (WOC) time for a remedial job will be a minimum of 4 hours after bringing cement to surface or 500 pounds compressive strength, whichever is greater.
 - d. If cement falls back, remedial cementing will be done prior to drilling out that string.
2. The minimum required fill of cement behind the **7-5/8** inch intermediate casing is:
Operator has proposed to cement in two stages by conventionally cementing the first stage and performing a bradenhead squeeze on the second stage, contingent upon no returns to surface.
- a. **First stage:** Operator will cement with intent to reach the top of the **Brushy Canyon at 6886'**
 - b. **Second stage:** Operator will perform bradenhead squeeze and top-out. Cement to surface. If cement does not reach surface, the appropriate BLM office shall be notified.

Wait on cement (WOC) time for a primary cement job is to include the lead cement slurry due to cave/karst.

- ❖ In High Cave/Karst Areas if cement does not circulate to surface on the first two casing strings, the cement on the 3rd casing string must come to surface.

Operator has proposed to pump down **Surface X Intermediate 1** annulus after primary cementing stage. Operator must run Echo-meter to verify Cement Slurry/Fluid top in the annulus OR operator shall run a CBL from TD of the Intermediate 1 casing to tieback requirements listed above after the second stage BH to verify TOC. Submit results to the BLM. No displacement fluid/wash out shall be utilized at the top of the cement slurry between second stage BH and top out. Operator must use a limited flush fluid volume of 1 bbl following backside cementing procedures.

If cement does not reach surface, the next casing string must come to surface.

3. The minimum required fill of cement behind the **5-1/2** inch production casing is:
 - Cement should tie-back at least **200 feet** into previous casing string. Operator shall provide method of verification.

C. PRESSURE CONTROL

1. Variance approved to use flex line from BOP to choke manifold. Manufacturer's specification to be readily available. No external damage to flex line. Flex line to be installed as straight as possible (no hard bends).
2. Operator has proposed a multi-bowl wellhead assembly. Minimum working pressure of the blowout preventer (BOP) and related equipment (BOPE) required for drilling below the surface casing shoe shall be **5000 (5M)** psi.

- a. Wellhead shall be installed by manufacturer's representatives, submit documentation with subsequent sundry.
- b. If the welding is performed by a third party, the manufacturer's representative shall monitor the temperature to verify that it does not exceed the maximum temperature of the seal.
- c. Manufacturer representative shall install the test plug for the initial BOP test.
- d. If the cement does not circulate and one-inch operations would have been possible with a standard wellhead, the well head shall be cut off, cementing operations performed and another wellhead installed.
- e. Whenever any seal subject to test pressure is broken, all the tests in 43 CFR 3172 must be followed.

D. SPECIAL REQUIREMENT (S)

Unit Wells

The well sign for a unit well shall include the unit number in addition to the surface and bottom hole lease numbers. This also applies to participating area numbers. If a participating area has not been established, the operator can use the general unit designation, but will replace the unit number with the participating area number when the sign is replaced.

Commercial Well Determination

A commercial well determination shall be submitted after production has been established for at least six months. **(This is not necessary for secondary recovery unit wells)**

BOPE Break Testing Variance

- BOPE Break Testing is ONLY permitted for intervals utilizing a 5M BOPE or less. **(Annular preventer must be tested to a minimum of 70% of BOPE working pressure and shall be higher than the MASP.)**
- BOPE Break Testing is NOT permitted to drilling the production hole section.
- Variance only pertains to the intermediate hole-sections and no deeper than the Bone Springs formation.
- While in transfer between wells, the BOPE shall be secured by the hydraulic carrier or cradle.
- Any well control event while drilling require notification to the BLM Petroleum Engineer **(575-706-2779)** prior to the commencement of any BOPE Break Testing operations.
- A full BOPE test is required prior to drilling the first deep intermediate hole section. If any subsequent hole interval is deeper than the first, a full BOPE test will be required. (200' TVD tolerance between intermediate shoes is allowable).
- The BLM is to be contacted **(575-361-2822 Eddy County)** 4 hours prior to BOPE tests.
- As a minimum, a full BOPE test shall be performed at 21-day intervals.
- In the event any repairs or replacement of the BOPE is required, the BOPE shall test as per **43 CFR 3172**.
- If in the event break testing is not utilized, then a full BOPE test would be conducted.

Offline Cementing

Contact the BLM prior to the commencement of any offline cementing procedure.

GENERAL REQUIREMENTS

The BLM is to be notified in advance for a representative to witness:

- a. Spudding well (minimum of 24 hours)
- b. Setting and/or Cementing of all casing strings (minimum of 4 hours)
- c. BOPE tests (minimum of 4 hours)

Contact Eddy County Petroleum Engineering Inspection Staff:

Email or call the Carlsbad Field Office, 620 East Greene St., Carlsbad, NM 88220;
[BLM NM CFO DrillingNotifications@BLM.GOV](mailto:BLM_NM_CFO_DrillingNotifications@BLM.GOV); (575) 361-2822

1. Unless the production casing has been run and cemented or the well has been properly plugged, the drilling rig shall not be removed from over the hole without prior approval.
 - a. In the event the operator has proposed to drill multiple wells utilizing a skid/walking rig. Operator shall secure the wellbore on the current well, after installing and testing the wellhead, by installing a blind flange of like pressure rating to the wellhead and a pressure gauge that can be monitored while drilling is performed on the other well(s).
 - b. When the operator proposes to set surface casing with Spudder Rig
 - i. Notify the BLM when moving in and removing the Spudder Rig.
 - ii. Notify the BLM when moving in the 2nd Rig. Rig to be moved in within 90 days of notification that Spudder Rig has left the location.
 - iii. BOP/BOPE test to be conducted per **43 CFR 3172** as soon as 2nd Rig is rigged up on well.
2. Floor controls are required for 3M or Greater systems. These controls will be on the rig floor, unobstructed, readily accessible to the driller and will be operational at all times during drilling and/or completion activities. Rig floor is defined as the area immediately around the rotary table; the area immediately above the substructure on which the draw works are located, this does not include the dog house or stairway area.
3. For intervals in which cement to surface is required, cement to surface should be verified with a visual check and density or pH check to differentiate cement from spacer and drilling mud. The results should be documented in the driller's log and daily reports.

A. CASING

1. Changes to the approved APD casing program need prior approval if the items substituted are of lesser grade or different casing size or are Non-API. The Operator can exchange the components of the proposal with that of superior strength (i.e. changing from J-55 to N-80, or from 36# to 40#). Changes to the approved cement program need prior approval if the altered cement plan has less volume or strength or if the changes are substantial (i.e. Multistage tool, ECP, etc.). The initial wellhead installed on the well will remain on the well with spools used as needed.

2. Wait on cement (WOC) for Potash Areas: After cementing but before commencing any tests, the casing string shall stand cemented under pressure until both of the following conditions have been met: 1) cement reaches a minimum compressive strength of 500 psi for all cement blends of both lead and tail cement, 2) until cement has been in place at least 8 hours. WOC time will be recorded in the driller's log. The casing integrity test can be done (prior to the cement setting up) immediately after bumping the plug.
3. Wait on cement (WOC) for Water Basin: After cementing but before commencing any tests, the casing string shall stand cemented under pressure until both of the following conditions have been met: 1) cement reaches a minimum compressive strength of 500 psi at the shoe, 2) until cement has been in place at least 8 hours. WOC time will be recorded in the driller's log. See individual casing strings for details regarding lead cement slurry requirements. The casing integrity test can be done (prior to the cement setting up) immediately after bumping the plug.
4. Provide compressive strengths including hours to reach required 500 pounds compressive strength prior to cementing each casing string. Have well specific cement details onsite prior to pumping the cement for each casing string.
5. No pea gravel permitted for remedial or fall back remedial without prior authorization from the BLM engineer.
6. On that portion of any well approved for a 5M BOPE system or greater, a pressure integrity test of each casing shoe shall be performed. Formation at the shoe shall be tested to a minimum of the mud weight equivalent anticipated to control the formation pressure to the next casing depth or at total depth of the well. This test shall be performed before drilling more than 20 feet of new hole.
7. If hardband drill pipe is rotated inside casing, returns will be monitored for metal. If metal is found in samples, drill pipe will be pulled and rubber protectors which have a larger diameter than the tool joints of the drill pipe will be installed prior to continuing drilling operations.
8. Whenever a casing string is cemented in the R-111-Q potash area, the NMOCD requirements shall be followed.

B. PRESSURE CONTROL

1. All blowout preventer (BOP) and related equipment (BOPE) shall comply with well control requirements as described in **43 CFR 3172**.
2. If a variance is approved for a flexible hose to be installed from the BOP to the choke manifold, the following requirements apply: The flex line must meet the requirements of API 16C. Check condition of flexible line from BOP to choke manifold, replace if exterior is damaged or if line fails test. Line to be as straight as possible with no hard bends and is to be anchored according to Manufacturer's

requirements. The flexible hose can be exchanged with a hose of equal size and equal or greater pressure rating. Anchor requirements, specification sheet and hydrostatic pressure test certification matching the hose in service, to be onsite for review. These documents shall be posted in the company man's trailer and on the rig floor.

3. 5M or higher system requires an HCR valve, remote kill line and annular to match. The remote kill line is to be installed prior to testing the system and tested to stack pressure.
4. If the operator has proposed a multi-bowl wellhead assembly in the APD. The following requirements must be met:
 - i. Wellhead shall be installed by manufacturer's representatives, submit documentation with subsequent sundry.
 - ii. If the welding is performed by a third party, the manufacturer's representative shall monitor the temperature to verify that it does not exceed the maximum temperature of the seal.
 - iii. Manufacturer representative shall install the test plug for the initial BOP test.
 - iv. Whenever any seal subject to test pressure is broken, all the tests in 43 CFR 3172.6(b)(9) must be followed.
 - v. If the cement does not circulate and one-inch operations would have been possible with a standard wellhead, the well head shall be cut off, cementing operations performed and another wellhead installed.
5. The appropriate BLM office shall be notified a minimum of 4 hours in advance for a representative to witness the tests.
 - i. In a water basin, for all casing strings utilizing slips, these are to be set as soon as the crew and rig are ready and any fallback cement remediation has been done. The casing cut-off and BOP installation can be initiated four hours after installing the slips, which will be approximately six hours after bumping the plug. For those casing strings not using slips, the minimum wait time before cut-off is eight hours after bumping the plug. BOP/BOPE testing can begin after cut-off or once cement reaches 500 psi compressive strength (including lead cement), whichever is greater. However, if the float does not hold, cut-off cannot be initiated until cement reaches 500 psi compressive strength (including lead when specified).
 - ii. In potash areas, for all casing strings utilizing slips, these are to be set as soon as the crew and rig are ready and any fallback cement remediation has been done. For all casing strings, casing cut-off and BOP installation can be initiated at twelve hours after bumping the cement plug. The BOPE test can be initiated after bumping the cement plug with the casing valve

open. (only applies to single stage cement jobs, prior to the cement setting up.)

- iii. The tests shall be done by an independent service company utilizing a test plug not a cup or J-packer and can be initiated immediately with the casing valve open. The operator also has the option of utilizing an independent tester to test without a plug (i.e. against the casing) pursuant to **43 CFR 3172** with the pressure not to exceed 70% of the burst rating for the casing. Any test against the casing must meet the WOC time for 8 hours or 500 pounds compressive strength, whichever is greater, prior to initiating the test (see casing segment as lead cement may be critical item).
- iv. The test shall be run on a 5000 psi chart for a 2-3M BOP/BOP, on a 10000 psi chart for a 5M BOP/BOPE and on a 15000 psi chart for a 10M BOP/BOPE. If a linear chart is used, it shall be a one hour chart. A circular chart shall have a maximum 2 hour clock. If a twelve hour or twenty-four hour chart is used, tester shall make a notation that it is run with a two hour clock.
- v. The results of the test shall be reported to the appropriate BLM office.
- vi. All tests are required to be recorded on a calibrated test chart. A copy of the BOP/BOPE test chart and a copy of independent service company test will be submitted to the appropriate BLM office.
- vii. The BOP/BOPE test shall include a low pressure test from 250 to 300 psi. The test will be held for a minimum of 10 minutes if test is done with a test plug and 30 minutes without a test plug. This test shall be performed prior to the test at full stack pressure.
- viii. BOP/BOPE must be tested by an independent service company within 500 feet of the top of the Wolfcamp formation if the time between the setting of the intermediate casing and reaching this depth exceeds 20 days. This test does not exclude the test prior to drilling out the casing shoe as per **43 CFR 3172**.

C. DRILLING MUD

Mud system monitoring equipment, with derrick floor indicators and visual and audio alarms, shall be operating before drilling into the Wolfcamp formation, and shall be used until production casing is run and cemented.

D. WASTE MATERIAL AND FLUIDS

All waste (i.e. drilling fluids, trash, salts, chemicals, sewage, gray water, etc.) created as a result of drilling operations and completion operations shall be safely contained and disposed of properly at a waste disposal facility. No waste material or fluid shall be

disposed of on the well location or surrounding area. Porto-johns and trash containers will be on-location during fracturing operations or any other crew-intensive operations.

Approved by Zota Stevens on 8/26/2024
575-234-5998 / zstevens@blm.gov

GENERAL REQUIREMENTS

The BLM is to be notified in advance for a representative to witness:

- d. Spudding well (minimum of 24 hours)
- e. Setting and/or Cementing of all casing strings (minimum of 4 hours)
- f. BOPE tests (minimum of 4 hours)

Contact Eddy County Petroleum Engineering Inspection Staff:

Email or call the Carlsbad Field Office, 620 East Greene St., Carlsbad, NM 88220;
[BLM NM CFO DrillingNotifications@BLM.GOV](mailto:BLM_NM_CFO_DrillingNotifications@BLM.GOV); (575) 361-2822

- 4. Unless the production casing has been run and cemented or the well has been properly plugged, the drilling rig shall not be removed from over the hole without prior approval.
 - a. In the event the operator has proposed to drill multiple wells utilizing a skid/walking rig. Operator shall secure the wellbore on the current well, after installing and testing the wellhead, by installing a blind flange of like pressure rating to the wellhead and a pressure gauge that can be monitored while drilling is performed on the other well(s).
 - b. When the operator proposes to set surface casing with Spudder Rig
 - i. Notify the BLM when moving in and removing the Spudder Rig.
 - ii. Notify the BLM when moving in the 2nd Rig. Rig to be moved in within 90 days of notification that Spudder Rig has left the location.
 - iii. BOP/BOPE test to be conducted per **43 CFR 3172** as soon as 2nd Rig is rigged up on well.
- 5. Floor controls are required for 3M or Greater systems. These controls will be on the rig floor, unobstructed, readily accessible to the driller and will be operational at all times during drilling and/or completion activities. Rig floor is defined as the area immediately around the rotary table; the area immediately above the substructure on which the draw works are located, this does not include the dog house or stairway area.
- 6. For intervals in which cement to surface is required, cement to surface should be verified with a visual check and density or pH check to differentiate cement from spacer and drilling mud. The results should be documented in the driller's log and daily reports.

E. CASING

- 1. Changes to the approved APD casing program need prior approval if the items substituted are of lesser grade or different casing size or are Non-API. The Operator can exchange the components of the proposal with that of superior strength (i.e. changing from J-55 to N-80, or from 36# to 40#). Changes to the approved cement program need prior approval if the altered cement plan has less volume or strength or if the changes are substantial (i.e. Multistage tool, ECP, etc.). The initial wellhead installed on the well will remain on the well with spools used as needed.

2. Wait on cement (WOC) for Potash Areas: After cementing but before commencing any tests, the casing string shall stand cemented under pressure until both of the following conditions have been met: 1) cement reaches a minimum compressive strength of 500 psi for all cement blends of both lead and tail cement, 2) until cement has been in place at least 8 hours. WOC time will be recorded in the driller's log. The casing integrity test can be done (prior to the cement setting up) immediately after bumping the plug.
3. Wait on cement (WOC) for Water Basin: After cementing but before commencing any tests, the casing string shall stand cemented under pressure until both of the following conditions have been met: 1) cement reaches a minimum compressive strength of 500 psi at the shoe, 2) until cement has been in place at least 8 hours. WOC time will be recorded in the driller's log. See individual casing strings for details regarding lead cement slurry requirements. The casing integrity test can be done (prior to the cement setting up) immediately after bumping the plug.
4. Provide compressive strengths including hours to reach required 500 pounds compressive strength prior to cementing each casing string. Have well specific cement details onsite prior to pumping the cement for each casing string.
5. No pea gravel permitted for remedial or fall back remedial without prior authorization from the BLM engineer.
6. On that portion of any well approved for a 5M BOPE system or greater, a pressure integrity test of each casing shoe shall be performed. Formation at the shoe shall be tested to a minimum of the mud weight equivalent anticipated to control the formation pressure to the next casing depth or at total depth of the well. This test shall be performed before drilling more than 20 feet of new hole.
7. If hardband drill pipe is rotated inside casing, returns will be monitored for metal. If metal is found in samples, drill pipe will be pulled and rubber protectors which have a larger diameter than the tool joints of the drill pipe will be installed prior to continuing drilling operations.
8. Whenever a casing string is cemented in the R-111-Q potash area, the NMOCD requirements shall be followed.

F. PRESSURE CONTROL

1. All blowout preventer (BOP) and related equipment (BOPE) shall comply with well control requirements as described in **43 CFR 3172**.
2. If a variance is approved for a flexible hose to be installed from the BOP to the choke manifold, the following requirements apply: The flex line must meet the requirements of API 16C. Check condition of flexible line from BOP to choke manifold, replace if exterior is damaged or if line fails test. Line to be as straight as possible with no hard bends and is to be anchored according to Manufacturer's

requirements. The flexible hose can be exchanged with a hose of equal size and equal or greater pressure rating. Anchor requirements, specification sheet and hydrostatic pressure test certification matching the hose in service, to be onsite for review. These documents shall be posted in the company man's trailer and on the rig floor.

3. 5M or higher system requires an HCR valve, remote kill line and annular to match. The remote kill line is to be installed prior to testing the system and tested to stack pressure.
4. If the operator has proposed a multi-bowl wellhead assembly in the APD. The following requirements must be met:
 - i. Wellhead shall be installed by manufacturer's representatives, submit documentation with subsequent sundry.
 - ii. If the welding is performed by a third party, the manufacturer's representative shall monitor the temperature to verify that it does not exceed the maximum temperature of the seal.
 - iii. Manufacturer representative shall install the test plug for the initial BOP test.
 - iv. Whenever any seal subject to test pressure is broken, all the tests in 43 CFR 3172.6(b)(9) must be followed.
 - v. If the cement does not circulate and one inch operations would have been possible with a standard wellhead, the well head shall be cut off, cementing operations performed and another wellhead installed.
5. The appropriate BLM office shall be notified a minimum of 4 hours in advance for a representative to witness the tests.
 - i. In a water basin, for all casing strings utilizing slips, these are to be set as soon as the crew and rig are ready and any fallback cement remediation has been done. The casing cut-off and BOP installation can be initiated four hours after installing the slips, which will be approximately six hours after bumping the plug. For those casing strings not using slips, the minimum wait time before cut-off is eight hours after bumping the plug. BOP/BOPE testing can begin after cut-off or once cement reaches 500 psi compressive strength (including lead cement), whichever is greater. However, if the float does not hold, cut-off cannot be initiated until cement reaches 500 psi compressive strength (including lead when specified).
 - ii. In potash areas, for all casing strings utilizing slips, these are to be set as soon as the crew and rig are ready and any fallback cement remediation has been done. For all casing strings, casing cut-off and BOP installation can be initiated at twelve hours after bumping the cement plug. The BOPE test can be initiated after bumping the cement plug with the casing valve

- open. (only applies to single stage cement jobs, prior to the cement setting up.)
- iii. The tests shall be done by an independent service company utilizing a test plug not a cup or J-packer and can be initiated immediately with the casing valve open. The operator also has the option of utilizing an independent tester to test without a plug (i.e. against the casing) pursuant to **43 CFR 3172** with the pressure not to exceed 70% of the burst rating for the casing. Any test against the casing must meet the WOC time for 8 hours or 500 pounds compressive strength, whichever is greater, prior to initiating the test (see casing segment as lead cement may be critical item).
 - iv. The test shall be run on a 5000 psi chart for a 2-3M BOP/BOP, on a 10000 psi chart for a 5M BOP/BOPE and on a 15000 psi chart for a 10M BOP/BOPE. If a linear chart is used, it shall be a one hour chart. A circular chart shall have a maximum 2 hour clock. If a twelve hour or twenty-four hour chart is used, tester shall make a notation that it is run with a two hour clock.
 - v. The results of the test shall be reported to the appropriate BLM office.
 - vi. All tests are required to be recorded on a calibrated test chart. A copy of the BOP/BOPE test chart and a copy of independent service company test will be submitted to the appropriate BLM office.
 - vii. The BOP/BOPE test shall include a low pressure test from 250 to 300 psi. The test will be held for a minimum of 10 minutes if test is done with a test plug and 30 minutes without a test plug. This test shall be performed prior to the test at full stack pressure.
 - viii. BOP/BOPE must be tested by an independent service company within 500 feet of the top of the Wolfcamp formation if the time between the setting of the intermediate casing and reaching this depth exceeds 20 days. This test does not exclude the test prior to drilling out the casing shoe as per **43 CFR 3172**.

G. DRILLING MUD

Mud system monitoring equipment, with derrick floor indicators and visual and audio alarms, shall be operating before drilling into the Wolfcamp formation, and shall be used until production casing is run and cemented.

H. WASTE MATERIAL AND FLUIDS

All waste (i.e. drilling fluids, trash, salts, chemicals, sewage, gray water, etc.) created as a result of drilling operations and completion operations shall be safely contained and disposed of properly at a waste disposal facility. No waste material or fluid shall be

disposed of on the well location or surrounding area. Porto-johns and trash containers will be on-location during fracturing operations or any other crew-intensive operations.

Approved by Zota Stevens on 8/26/2024
575-234-5998 / zstevens@blm.gov



HYDROGEN SULFIDE (H₂S) CONTINGENCY PLAN

Assumed 100 ppm ROE = 3000'

100 ppm H₂S concentration shall trigger activation of this plan.

Emergency Procedures

In the event of a release of gas containing H₂S, the first responder(s) must

- Isolate the area and prevent entry by other persons into the 100 ppm ROE.
- Evacuate any public places encompassed by the 100 ppm ROE.
- Be equipped with H₂S monitors and air packs in order to control the release.
- Use the "buddy system" to ensure no injuries occur during the response
- Take precautions to avoid personal injury during this operation.
- Contact operator and/or local officials to aid in operation. See list of phone numbers attached.
- Have received training in the
 - o Detection of H₂S, and
 - o Measures for protection against the gas,
 - o Equipment used for protection and emergency response.

Ignition of Gas source

Should control of the well be considered lost and ignition considered, take care to protect against exposure to Sulfur Dioxide (SO₂). Intentional ignition must be coordinated with the NMOCD and local officials. Additionally, the NM State Police may become involved. NM State Police shall be the Incident Command on scene of any major release. Take care to protect downwind whenever this is an ignition of the gas.

Characteristics of H₂S and SO₂

Common Name	Chemical Formula	Specific Gravity	Threshold Limit	Hazardous Limit	Lethal Concentration
Hydrogen Sulfide	H ₂ S	1.189 Air = 1	10 ppm	100 ppm/hr	600 ppm
Sulfur Dioxide	SO ₂	2.21 Air = 1	2 ppm	N/A	1000 ppm

Contacting Authorities

All XTO location personnel must liaison with local and state agencies to ensure a proper response to a major release. Additionally, the OCD must be notified of the release as soon as possible but no later than 4 hours. Agencies will ask for information such as type and volume of release, wind direction, location of release, etc. Be prepared with all information available including directions to site. The following call list of essential and potential responders has been prepared for use during a release. (Operator Name)'s response must be in coordination with the State of New Mexico's "Hazardous Materials Emergency Response Plan" (HMER).

CARLSBAD OFFICE – EDDY & LEA COUNTIES

3104 E. Greene St., Carlsbad, NM 88220
Carlsbad, NM

575-887-7329

XTO PERSONNEL:

Will Dacus, Drilling Manager	832-948-5021
Brian Dunn, Drilling Supervisor	832-653-0490
Robert Bartels, Construction Execution Planner	406-478-3617
Andy Owens, EH & S Manager	903-245-2602
Frank Fuentes, Production Foreman	575-689-3363

SHERIFF DEPARTMENTS:

Eddy County	575-887-7551
Lea County	575-396-3611

NEW MEXICO STATE POLICE:

575-392-5588

FIRE DEPARTMENTS:

Carlsbad	911 575-885-2111
Eunice	575-394-2111
Hobbs	575-397-9308
Jal	575-395-2221
Lovington	575-396-2359

HOSPITALS:

Carlsbad Medical Emergency	911 575-885-2111
Eunice Medical Emergency	575-394-2112
Hobbs Medical Emergency	575-397-9308
Jal Medical Emergency	575-395-2221
Lovington Medical Emergency	575-396-2359

AGENT NOTIFICATIONS:**For Lea County:**

Bureau of Land Management – Hobbs	575-393-3612
New Mexico Oil Conservation Division – Hobbs	575-393-6161

For Eddy County:

Bureau of Land Management - Carlsbad	575-234-5972
New Mexico Oil Conservation Division - Artesia	575-748-1283

H2S Briefing Areas and Alarm Locations

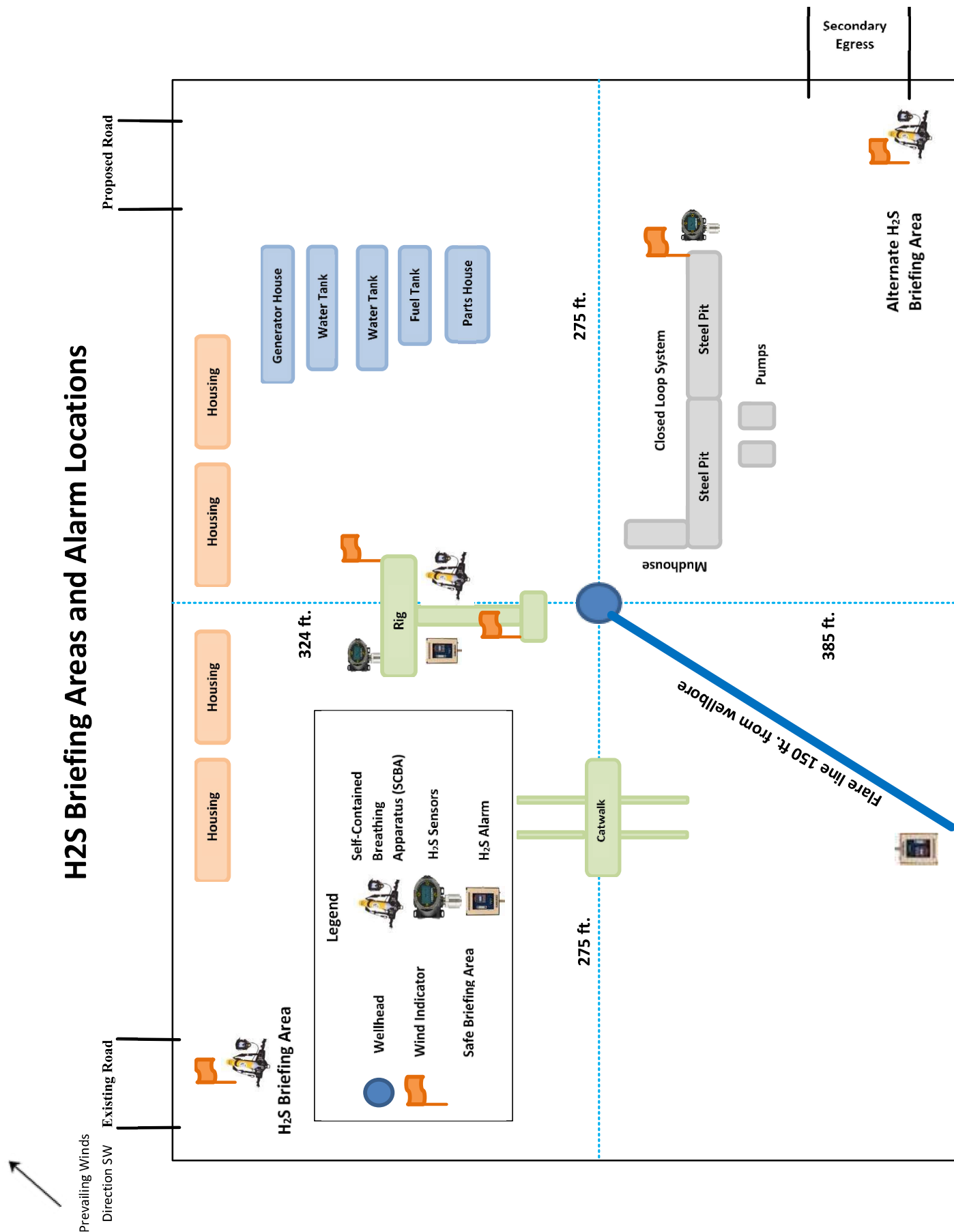

H2S Briefing Areas and Alarm Locations

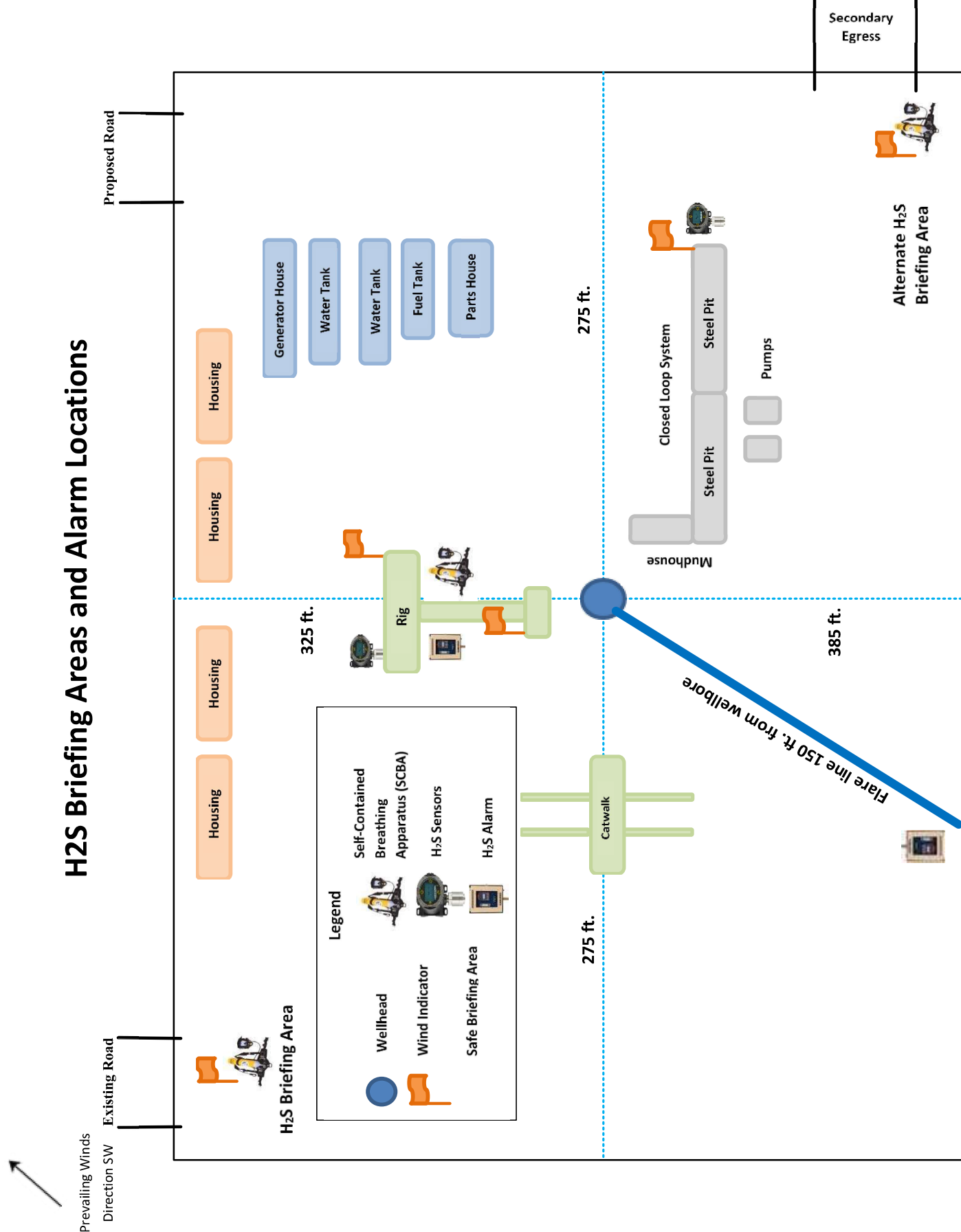

H2S Briefing Areas and Alarm Locations

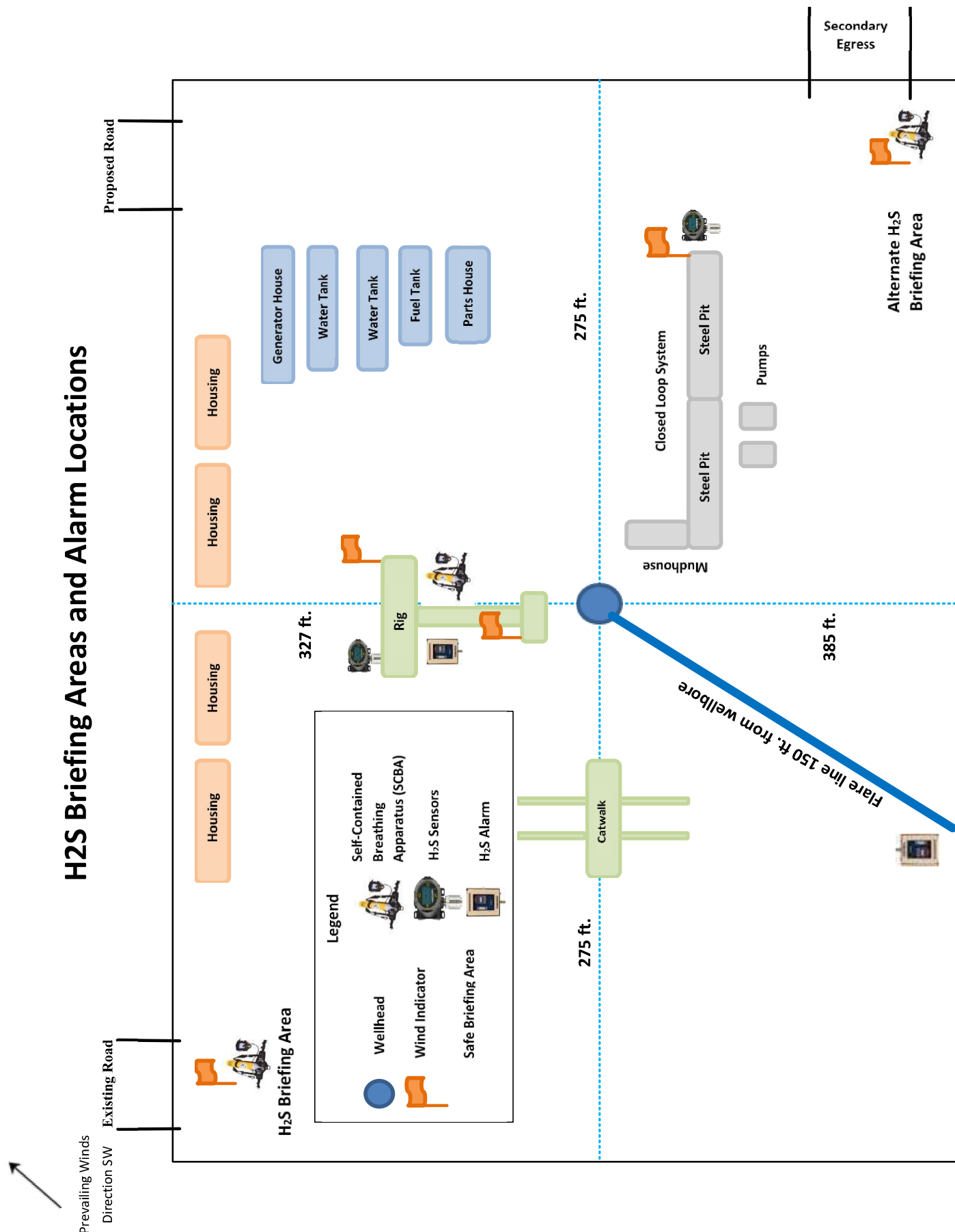

H2S Briefing Areas and Alarm Locations

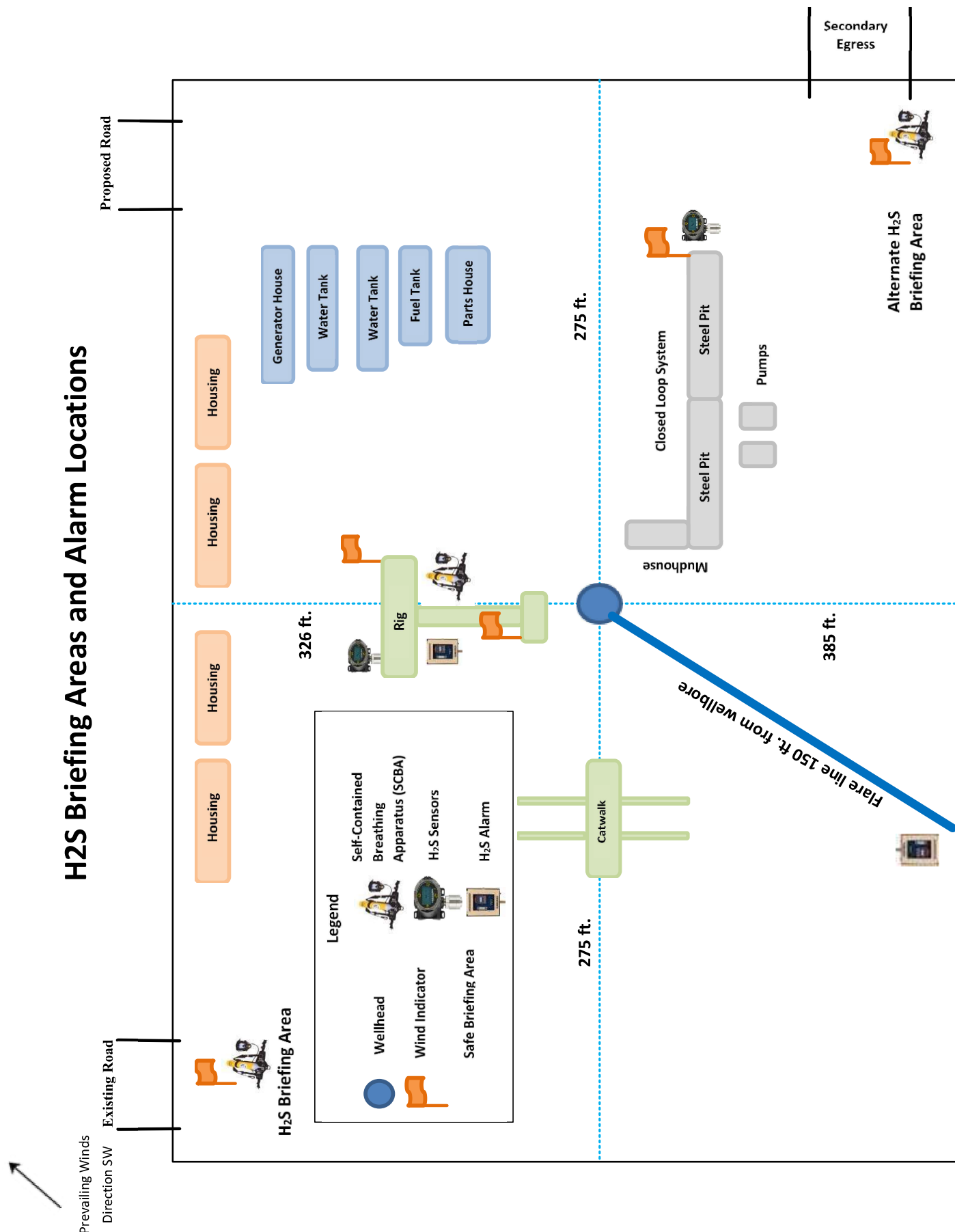

Operator Name: XTO PERMIAN OPERATING LLC**Well Name:** POKER LAKE UNIT 28 BS**Well Number:** 308H

Safe containment description: All garbage, junk and non-flammable waste materials will be contained in a self-contained, portable dumpster or trash cage, to prevent scattering and will be removed and deposited in an approve sanitary landfill. Immediately after drilling all debris and other waste materials on and around the well location not contained in the trash cage will be cleaned up and removed from the location. No potentially adverse materials or substances will be left on the location.

Safe containmant attachment:

Waste disposal type: HAUL TO COMMERCIAL FACILITY **Disposal location ownership:** COMMERCIAL

Disposal type description:

Disposal location description: A licensed 3rd party contractor to haul and dispose of human waste.

Reserve Pit

Reserve Pit being used? NO

Temporary disposal of produced water into reserve pit? NO

Reserve pit length (ft.)

Reserve pit width (ft.)

Reserve pit depth (ft.)

Reserve pit volume (cu. yd.)

Is at least 50% of the reserve pit in cut?

Reserve pit liner

Reserve pit liner specifications and installation description

Cuttings Area

Cuttings Area being used? NO

Are you storing cuttings on location? Y

Description of cuttings location Cuttings. The well will be drilled utilizing a closed-loop mud system. Drill cuttings will be held in roll-off style mud boxes and taken to a New Mexico Oil Conservation Division (NMOCD) approved disposal site. Drilling Fluids. These will be contained in steel mud pits and then taken to a NMOCD approved commercial disposal facility. Produced Fluids. Water produced from the well during completion will be held temporarily in steel tanks and then taken to a NMOCD approved commercial disposal facility. Oil produced during operations will be stored in tanks until sold.

Cuttings area length (ft.)

Cuttings area width (ft.)

Cuttings area depth (ft.)

Cuttings area volume (cu. yd.)

Is at least 50% of the cuttings area in cut?

WCuttings area liner

Cuttings area liner specifications and installation description

Operator Name: XTO PERMIAN OPERATING LLC

Well Name: POKER LAKE UNIT 28 BS

Well Number: 308H

Section 8 - Ancillary

Are you requesting any Ancillary Facilities?: N

Ancillary Facilities

Comments:

Section 9 - Well Site

Well Site Layout Diagram:

PLU_28_BS_308H_Well_20230929165612.pdf

Comments: Multi-well pad.

Section 10 - Plans for Surface Reclamation

Type of disturbance: New Surface Disturbance

Multiple Well Pad Name: PLU 28 BS

Multiple Well Pad Number: C

Recontouring

PLU_28_BS_IR2_20240418155122.pdf
PLU_28_BS_IR1_20240418155122.pdf
PLU_28_BS_IR4_20240418155123.pdf
PLU_28_BS_IR3_20240418155123.pdf

Drainage/Erosion control construction: Initial seedbed preparation will consist of recontouring to the appropriate interim or final reclamation standard. All compacted areas to be seeded will be ripped to a minimum depth of 18 inches with a minimum furrow spacing of 2 feet, followed by recontouring the surface and then evenly spreading the stockpiled topsoil. Prior to seeding, the seedbed will be scarified to a depth of no less than 4-6 inches.

Drainage/Erosion control reclamation: Erosion features are equal to or less than surrounding area and erosion control is sufficient so that water naturally infiltrates into the soil and gulying, headcutting, slumping, and deep or excessive rills (greater than 3 inches) are not observed.

Well pad proposed disturbance (acres): 11.88	Well pad interim reclamation (acres): 1.05	Well pad long term disturbance (acres): 10.83
Road proposed disturbance (acres): 0.76	Road interim reclamation (acres): 0	Road long term disturbance (acres): 0.76
Powerline proposed disturbance (acres): 0	Powerline interim reclamation (acres): 0	Powerline long term disturbance (acres): 0
Pipeline proposed disturbance (acres): 6.93	Pipeline interim reclamation (acres): 6.93	Pipeline long term disturbance (acres): 0
Other proposed disturbance (acres): 0	Other interim reclamation (acres): 0	Other long term disturbance (acres): 0
Total proposed disturbance: 19.57	Total interim reclamation: 7.9799999999999995	Total long term disturbance: 11.59

Disturbance Comments:

Operator Name: XTO PERMIAN OPERATING LLC**Well Name:** POKER LAKE UNIT 28 BS**Well Number:** 308H

pipelines, and utility corridors as close as possible to the original topography. The location will then be ripped and seeded

Topsoil redistribution: The original stock piled topsoil will be spread over the areas being reclaimed and the original landform will be restored for all disturbed areas including well pads, production facilities, roads, pipelines, and utility corridors as close as possible to the original topography. The location will then be ripped and seeded

Soil treatment: A self-sustaining, vigorous, diverse, native (or otherwise approved) plant community will be established on the site with a density sufficient to control erosion and invasion by non-native plants and to re-establish wildlife habitat or forage production. At a minimum, the established plant community will consist of species included in the seed mix and/or desirable species occurring in the surrounding natural vegetation.

Existing Vegetation at the well pad: Soils are classified as Simona Gravelly Fine Sandy Loam and Simona-Bippus Complex. Simona soils are found on alluvial fans and plans and form in mixed alluvium and/or Aeolian sands. Bippus soils are found on alluvial fans and floodplains and form in mixed alluvium. The Simona-Bippus soils are dominant to the east and the Simona Gravelly Fine Sandy Loams are dominant to the West. Dominant vegetation species include: mesquite, sumac snakeweed, and various forbs and grasses. Ground cover is minimal, offering 90 percent visibility.

Existing Vegetation at the well pad

Existing Vegetation Community at the road: Soils are classified as Simona Gravelly Fine Sandy Loam and Simona-Bippus Complex. Simona soils are found on alluvial fans and plans and form in mixed alluvium and/or Aeolian sands. Bippus soils are found on alluvial fans and floodplains and form in mixed alluvium. The Simona-Bippus soils are dominant to the east and the Simona Gravelly Fine Sandy Loams are dominant to the West. Dominant vegetation species include: mesquite, sumac snakeweed, and various forbs and grasses. Ground cover is minimal, offering 90 percent visibility.

Existing Vegetation Community at the road

Existing Vegetation Community at the pipeline: Soils are classified as Simona Gravelly Fine Sandy Loam and Simona-Bippus Complex. Simona soils are found on alluvial fans and plans and form in mixed alluvium and/or Aeolian sands. Bippus soils are found on alluvial fans and floodplains and form in mixed alluvium. The Simona-Bippus soils are dominant to the east and the Simona Gravelly Fine Sandy Loams are dominant to the West. Dominant vegetation species include: mesquite, sumac snakeweed, and various forbs and grasses. Ground cover is minimal, offering 90 percent visibility.

Existing Vegetation Community at the pipeline

Existing Vegetation Community at other disturbances: Soils are classified as Simona Gravelly Fine Sandy Loam and Simona-Bippus Complex. Simona soils are found on alluvial fans and plans and form in mixed alluvium and/or Aeolian sands. Bippus soils are found on alluvial fans and floodplains and form in mixed alluvium. The Simona-Bippus soils are dominant to the east and the Simona Gravelly Fine Sandy Loams are dominant to the West. Dominant vegetation species include: mesquite, sumac snakeweed, and various forbs and grasses. Ground cover is minimal, offering 90 percent visibility.

Existing Vegetation Community at other disturbances

Non native seed used? N

Non native seed description:

Seedling transplant description:

Will seedlings be transplanted for this project? N

Seedling transplant description

Will seed be harvested for use in site reclamation? N

Operator Name: XTO PERMIAN OPERATING LLC**Well Name:** POKER LAKE UNIT 28 BS**Well Number:** 308H**Seed harvest description:****Seed harvest description attachment:****Seed****Seed Table****Seed Summary****Total pounds/Acre:****Seed Type****Pounds/Acre****Seed reclamation****Operator Contact/Responsible Official****First Name:** Robert**Last Name:** Bartels**Phone:** (406)478-3617**Email:** robert.e.bartels@exxonmobil.com

Seedbed prep: Initial seedbed preparation will consist of recontouring to the appropriate interim or final reclamation standard. All compacted areas to be seeded will be ripped to a minimum depth of 18 inches with a minimum furrow spacing of 2 feet, followed by recontouring the surface and then evenly spreading the stockpiled topsoil. Prior to seeding, the seedbed will be scarified to a depth of no less than 4-6 inches. If the site is to be broadcast seeded, the surface will be left rough enough to trap seed and snow, control erosion, and increase water infiltration.

Seed BMP: If broadcast seeding is to be used and is delayed, final seedbed preparation will consist of contour cultivating to a depth of 4-6 inches within 24 hours prior to seeding, dozer tracking, or other imprinting in order to break the soil crust and create seed germination micro-sites.

Seed method: Seeding will be conducted no more than two weeks following completion of final seedbed preparation. A certified weed-free seed mix designed by the BLM to meet reclamation standards will be used. If the site is harrowed or dragged, seed will be covered by no more than 0.25 inch of soil.

Existing invasive species? N

Existing invasive species treatment description:

Existing invasive species treatment

Weed treatment plan description: Weed control for all phases will be through the use of approved pesticides and herbicides according to applicable State, Federal and local laws.

Weed treatment plan



Monitoring plan description: Monitoring of invasive and noxious weeds will be visual and as-needed. If it is determined additional methods are required to monitor invasive and noxious weeds, appropriate BLM authorities will be contacted with a plan of action for approval prior to implementation.

Monitoring plan

Success standards: 100% compliance with applicable regulations.

Pit closure description: There will be no reserve pit as each well will be drilled utilizing a closed loop mud system. The closed loop system will meet the NMOCD requirements 19.15.17.

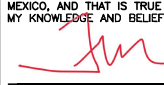
Pit closure attachment:

C-102		State of New Mexico Energy, Minerals & Natural Resources Department OIL CONSERVATION DIVISION		Revised July 9, 2024					
Submit Electronically Via OCD Permitting				Submittal Type: <input checked="" type="checkbox"/> Initial Submittal <input type="checkbox"/> Amended Report <input type="checkbox"/> As Drilled					
WELL LOCATION INFORMATION									
API Number 30-015 -55932		Pool Code 96641		Pool Name Paduca; Bone Spring					
Property Code 325599		Property Name POKER LAKE UNIT 28 BS			Well Number 308H				
ORGID No. 373075		Operator Name XTO PERMIAN OPERATING, LLC.			Ground Level Elevation 3,339'				
Surface Owner: <input type="checkbox"/> State <input type="checkbox"/> Fee <input type="checkbox"/> Tribal <input checked="" type="checkbox"/> Federal				Mineral Owner: <input type="checkbox"/> State <input type="checkbox"/> Fee <input type="checkbox"/> Tribal <input checked="" type="checkbox"/> Federal					
Surface Location									
UL G	Section 28	Township 25 S	Range 31 E	Lot	Ft. from N/S 2,435' FNL	Ft. from E/W 1,981' FEL	Latitude 32.101865	Longitude -103.780937	County EDDY
Bottom Hole Location									
UL O	Section 4	Township 26 S	Range 31 E	Lot	Ft. from N/S 50' FSL	Ft. from E/W 2,440' FEL	Latitude 32.064897	Longitude -103.782520	County EDDY
Dedicated Acres 80		Infill or Defining Well Define		Defining Well API NA		Overlapping Spacing Unit (Y/N) No		Consolidation Code U	
Order Numbers.						Well setbacks are under Common Ownership: <input checked="" type="checkbox"/> Yes <input type="checkbox"/> No			
Kick Off Point (KOP)									
UL G	Section 28	Township 25 S	Range 31 E	Lot	Ft. from N/S 2,435' FNL	Ft. from E/W 1,981' FEL	Latitude 32.101865	Longitude -103.780937	County EDDY
First Take Point (FTP)									
UL G	Section 28	Township 25 S	Range 31 E	Lot	Ft. from N/S 2,435' FNL	Ft. from E/W 2,440' FEL	Latitude 32.101867	Longitude -103.782419	County EDDY
Last Take Point (LTP)									
UL O	Section 4	Township 26 S	Range 31 E	Lot	Ft. from N/S 100' FSL	Ft. from E/W 2,440' FEL	Latitude 32.065035	Longitude -103.782520	County EDDY
Unitized Area or Area of Uniform Interest Unitized		Spacing Unit Type <input checked="" type="checkbox"/> Horizontal <input type="checkbox"/> Vertical				Ground Floor Elevation: 3,339'			
OPERATOR CERTIFICATIONS <i>I hereby certify that the information contained herein is true and complete to the best of my knowledge and belief, and that this organization either owns a working interest or unleased mineral interest in the land including the proposed bottom hole location or has a right to drill this well at this location pursuant to a contract with an owner of such a mineral or working interest, or to a voluntary pooling agreement or a compulsory pooling order heretofore entered by the division.</i> <i>If this well is a horizontal well, I further certify that this organization has received the consent of at least one lessee or owner of a working interest or unleased mineral interest in each tract (in the target pool or formation) in which any part of the well's completed interval will be located or obtained a compulsory pooling form the division.</i>					SURVEYOR CERTIFICATIONS <i>I hereby certify that the well location shown on this plat was plotted from field notes of actual surveys made by me or under my supervision, and that the same is true and correct to the best of my belief.</i> I, TIM C. PAPPAS, NEW MEXICO PROFESSIONAL SURVEYOR NO. 21209, DO HEREBY CERTIFY THAT THIS SURVEY PLAT AND THE ACTUAL SURVEY ON THE GROUND UPON WHICH IT IS BASED WERE PERFORMED BY ME OR UNDER MY DIRECT SUPERVISION; THAT I AM RESPONSIBLE FOR THIS SURVEY, THAT THIS SURVEY MEETS THE MINIMUM STANDARDS FOR SURVEYING IN NEW MEXICO, AND THAT IS TRUE AND CORRECT TO THE BEST OF MY KNOWLEDGE AND BELIEF.  TIM C. PAPPAS REGISTERED PROFESSIONAL LAND SURVEYOR STATE OF NEW MEXICO NO. 21209 				
Signature <i>Adrian Baker</i>					Signature and Seal of Professional Surveyor				
Date 10/25/24									
Printed Name Adrian Baker					Certificate Number TIM C. PAPPAS 21209		Date of Survey 7/10/2024		
Email Address adrian.baker@exxonmobil.com									
<i>Note: No allowable will be assigned to this completion until all interests have been consolidated or a non-standard unit has been approved by the division.</i>									
<div><div>2821 West 7th Street., Ste 200 - Fort Worth, TX 76107 Ph: 817.349.9800 - Fax: 979.732.5271 TBPE Firm 17957 TBPLS Firm 10193887 www.fscinc.net</div><div>DATE: 10-11-2024 DRAWN BY: LM CHECKED BY: CH FIELD CREW: IR</div><div>PROJECT NO: 2023040164 SCALE: SHEET: 1 OF 2 REVISION: NO</div></div> <div>© COPYRIGHT 2024 - ALL RIGHTS RESERVED</div>									

ACREAGE DEDICATION PLATS

This grid represents a standard section. You may superimpose a non-standard section, or a larger area, over this grid. Operators must outline the dedicated acreage in a red box, clearly show the well surface location and bottom hole location, if it is directionally drilled, with the dimensions from the section lines in the cardinal directions. If this is a horizontal wellbore show on this plat the location of the First Take Point and Last Take Point, and the point within the Completed interval (other than the First Take Point or Last Take Point) that is the closest to any outer boundary of the tract.

Surveyors shall use the latest United States government survey or dependent resurvey. Well locations will be in reference to the New Mexico Principal Meridian. If the land is not surveyed, contact the OCD Engineering Bureau. Independent subdivision surveys will not be acceptable.

LEGEND

- SECTION LINE
- PROPOSED WELLBORE
- NEW MEXICO MINERAL LEASE LINE
- 330' BUFFER
- DEDICATED ACREAGE

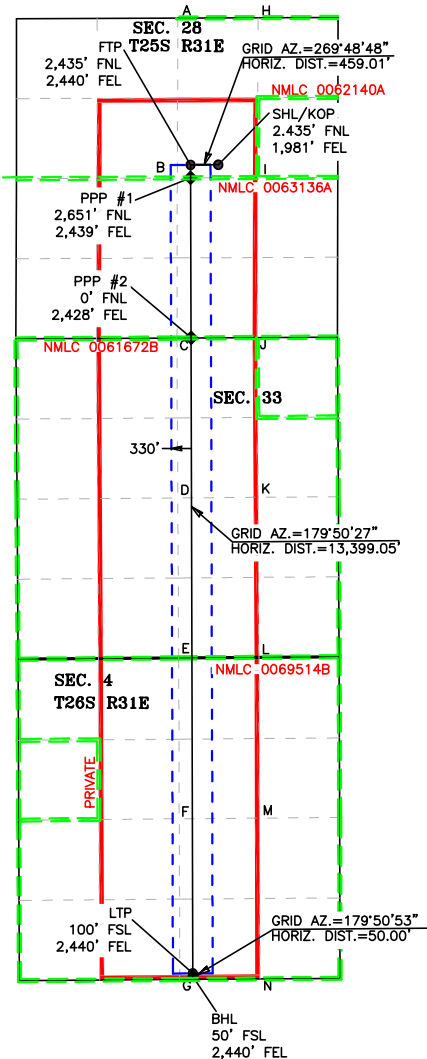

COORDINATE TABLE					
SHL/KOP (NAD 83 NME)			FTP (NAD 83 NME)		
Y =	401,233.2	N	Y =	401,231.7	N
X =	712,385.4	E	X =	711,926.4	E
LAT. =	32.101865	°N	LAT. =	32.101867	°N
LONG. =	103.780937	°W	LONG. =	103.782419	°W
LTP (NAD 83 NME)			BHL (NAD 83 NME)		
Y =	387,832.7	N	Y =	387,782.7	N
X =	711,963.6	E	X =	711,963.7	E
LAT. =	32.065035	°N	LAT. =	32.064897	°N
LONG. =	103.782520	°W	LONG. =	103.782520	°W
SHL/KOP (NAD 27 NME)			FTP (NAD 27 NME)		
Y =	401,175.3	N	Y =	401,173.8	N
X =	671,199.7	E	X =	670,740.7	E
LAT. =	32.101740	°N	LAT. =	32.101743	°N
LONG. =	103.780459	°W	LONG. =	103.781942	°W
LTP (NAD 27 NME)			BHL (NAD 27 NME)		
Y =	387,775.1	N	Y =	387,725.1	N
X =	670,777.4	E	X =	670,777.5	E
LAT. =	32.064910	°N	LAT. =	32.064773	°N
LONG. =	103.782044	°W	LONG. =	103.782044	°W
PPP #1 (NAD 83 NME)			PPP #1 (NAD 27 NME)		
Y =	387,782.7	N	Y =	400,957.5	N
X =	711,963.7	E	X =	670,741.3	E
LAT. =	32.064897	°N	LAT. =	32.101148	°N
LONG. =	103.782520	°W	LONG. =	103.781943	°W
PPP #2 (NAD 83 NME)			PPP #2 (NAD 27 NME)		
Y =	398,363.3	N	Y =	398,305.5	N
X =	711,934.4	E	X =	670,748.5	E
LAT. =	32.093982	°N	LAT. =	32.093858	°N
LONG. =	103.782441	°W	LONG. =	103.781964	°W

CORNER COORDINATES (NAD83 NME)					
A - Y =	403,666.0	N	A - X =	711,714.2	E
B - Y =	401,014.4	N	B - X =	711,707.2	E
C - Y =	398,362.0	N	C - X =	711,700.3	E
D - Y =	395,711.7	N	D - X =	711,714.8	E
E - Y =	393,060.0	N	E - X =	711,729.2	E
F - Y =	390,394.6	N	F - X =	711,738.3	E
G - Y =	387,731.0	N	G - X =	711,747.4	E
H - Y =	403,670.3	N	H - X =	713,043.8	E
I - Y =	401,020.7	N	I - X =	713,036.5	E
J - Y =	398,369.9	N	J - X =	713,031.4	E
K - Y =	395,722.1	N	K - X =	713,045.2	E
L - Y =	393,070.2	N	L - X =	713,059.0	E
M - Y =	390,405.5	N	M - X =	713,067.5	E
N - Y =	387,741.0	N	N - X =	713,075.6	E
CORNER COORDINATES (NAD27 NME)					
A - Y =	403,608.1	N	A - X =	670,528.5	E
B - Y =	400,956.5	N	B - X =	670,521.5	E
C - Y =	398,304.2	N	C - X =	670,514.5	E
D - Y =	395,653.9	N	D - X =	670,528.8	E
E - Y =	393,002.3	N	E - X =	670,543.2	E
F - Y =	390,337.0	N	F - X =	670,552.2	E
G - Y =	387,673.5	N	G - X =	670,561.2	E
H - Y =	403,612.4	N	H - X =	671,858.2	E
I - Y =	400,962.9	N	I - X =	671,850.8	E
J - Y =	398,312.1	N	J - X =	671,845.6	E
K - Y =	395,664.3	N	K - X =	671,859.2	E
L - Y =	393,012.6	N	L - X =	671,873.0	E
M - Y =	390,347.9	N	M - X =	671,881.4	E
N - Y =	387,683.5	N	N - X =	671,889.4	E



2821 West 7th Street, Suite 200
Fort Worth, TX 76107
Ph: 817.349.9800 - Fax: 979.732.5271
TBPE Firm 17957 | TBPLS Firm 10193887
www.fscinc.net
© COPYRIGHT 2024 - ALL RIGHTS RESERVED

DATE: 10-11-2024 PROJECT NO: 2023040164
DRAWN BY: LM SCALE: 1" = 2,500'
CHECKED BY: CH SHEET: 2 OF 2
FIELD CREW: IR REVISION: NO

C-102 Submit Electronically Via OCD Permitting	State of New Mexico Energy, Minerals & Natural Resources Department OIL CONSERVATION DIVISION		Revised July 9, 2024						
	Submit Electronically Via OCD Permitting		Submit Type:	<input checked="" type="checkbox"/> Initial Submittal <input type="checkbox"/> Amended Report <input type="checkbox"/> As Drilled					
WELL LOCATION INFORMATION									
API Number 30-015 -55932	Pool Code 97860	Pool Name Jennings; Bone Spring							
Property Code 325599	Property Name POKER LAKE UNIT 28 BS	Well Number 308H							
ORGID No. 373075	Operator Name XTO PERMIAN OPERATING, LLC.	Ground Level Elevation 3,339'							
Surface Owner: <input type="checkbox"/> State <input type="checkbox"/> Fee <input type="checkbox"/> Tribal <input checked="" type="checkbox"/> Federal		Mineral Owner: <input type="checkbox"/> State <input type="checkbox"/> Fee <input type="checkbox"/> Tribal <input checked="" type="checkbox"/> Federal							
Surface Location									
UL G	Section 28	Township 25 S	Range 31 E	Lot	Ft. from N/S 2,435' FNL	Ft. from E/W 1,981' FEL	Latitude 32.101865	Longitude -103.780937	County EDDY
Bottom Hole Location									
UL O	Section 4	Township 26 S	Range 31 E	Lot	Ft. from N/S 50' FSL	Ft. from E/W 2,440' FEL	Latitude 32.064897	Longitude -103.782520	County EDDY
Dedicated Acres 800	Infill or Defining Well Define	Defining Well API NA	Overlapping Spacing Unit (Y/N) No		Consolidation Code U				
Order Numbers.			Well setbacks are under Common Ownership: <input checked="" type="checkbox"/> Yes <input type="checkbox"/> No						
Kick Off Point (KOP)									
UL G	Section 28	Township 25 S	Range 31 E	Lot	Ft. from N/S 2,435' FNL	Ft. from E/W 1,981' FEL	Latitude 32.101865	Longitude -103.780937	County EDDY
First Take Point (FTP)									
UL G	Section 28	Township 25 S	Range 31 E	Lot	Ft. from N/S 2,435' FNL	Ft. from E/W 2,440' FEL	Latitude 32.101867	Longitude -103.782419	County EDDY
Last Take Point (LTP)									
UL O	Section 4	Township 26 S	Range 31 E	Lot	Ft. from N/S 100' FSL	Ft. from E/W 2,440' FEL	Latitude 32.065035	Longitude -103.782520	County EDDY
Unitized Area or Area of Uniform Interest Unitized		Spacing Unit Type <input checked="" type="checkbox"/> Horizontal <input type="checkbox"/> Vertical			Ground Floor Elevation: 3,339'				
OPERATOR CERTIFICATIONS					SURVEYOR CERTIFICATIONS				
<p>I hereby certify that the information contained herein is true and complete to the best of my knowledge and belief, and that this organization either owns a working interest or unleased mineral interest in the land including the proposed bottom hole location or has a right to drill this well at this location pursuant to a contract with an owner of such a mineral or working interest, or to a voluntary pooling agreement or a compulsory pooling order heretofore entered by the division.</p> <p>If this well is a horizontal well, I further certify that this organization has received the consent of at least one lessee or owner of a working interest or unleased mineral interest in each tract (in the target pool or formation) in which any part of the well's completed interval will be located or obtained a compulsory pooling form the division.</p>					<p>I hereby certify that the well location shown on this plat was plotted from field notes of actual surveys made by me or under my supervision, and that the same is true and correct to the best of my belief.</p> <p>I, TIM C. PAPPAS, NEW MEXICO PROFESSIONAL SURVEYOR NO. 21209, DO HEREBY CERTIFY THAT THIS SURVEY PLAT AND THE ACTUAL SURVEY ON THE GROUND UPON WHICH IT IS BASED WERE PERFORMED BY ME OR UNDER MY DIRECT SUPERVISION; THAT I AM RESPONSIBLE FOR THIS SURVEY, THAT THIS SURVEY MEETS THE MINIMUM STANDARDS FOR SURVEYING IN NEW MEXICO, AND THAT IS TRUE AND CORRECT TO THE BEST OF MY KNOWLEDGE AND BELIEF.</p> <p>11 Oct 2024</p> <p>TIM C. PAPPAS REGISTERED PROFESSIONAL LAND SURVEYOR STATE OF NEW MEXICO NO. 21209</p>				
Signature <i>Adrian Baker</i> Date 10/25/24					Signature and Seal of Professional Surveyor				
Printed Name Adrian Baker					Certificate Number TIM C. PAPPAS 21209		Date of Survey 7/10/2024		
Email Address adrian.baker@exxonmobil.com									
<p>Note: No allowable will be assigned to this completion until all interests have been consolidated or a non-standard unit has been approved by the division.</p>									
<div><div>2821 West 7th Street., Ste 200 - Fort Worth, TX 76107 Ph: 817.349.9800 - Fax: 979.732.5271 TBPE Firm 17957 TBPLS Firm 10193887 www.fscinc.net</div><div>DATE: 10-11-2024 DRAWN BY: LM CHECKED BY: CH FIELD CREW: IR</div><div>PROJECT NO: 2023040164 SCALE: SHEET: 1 OF 2 REVISION: NO</div></div>									

ACREAGE DEDICATION PLATS

This grid represents a standard section. You may superimpose a non-standard section, or a larger area, over this grid. Operators must outline the dedicated acreage in a red box, clearly show the well surface location and bottom hole location, if it is directionally drilled, with the dimensions from the section lines in the cardinal directions. If this is a horizontal wellbore show on this plat the location of the First Take Point and Last Take Point, and the point within the Completed interval (other than the First Take Point or Last Take Point) that is the closest to any outer boundary of the tract.

Surveyors shall use the latest United States government survey or dependent resurvey. Well locations will be in reference to the New Mexico Principal Meridian. If the land is not surveyed, contact the OCD Engineering Bureau. Independent subdivision surveys will not be acceptable.

LEGEND

- SECTION LINE
 --- PROPOSED WELLBORE
 --- NEW MEXICO MINERAL LEASE LINE
 --- 330' BUFFER
 --- DEDICATED ACREAGE

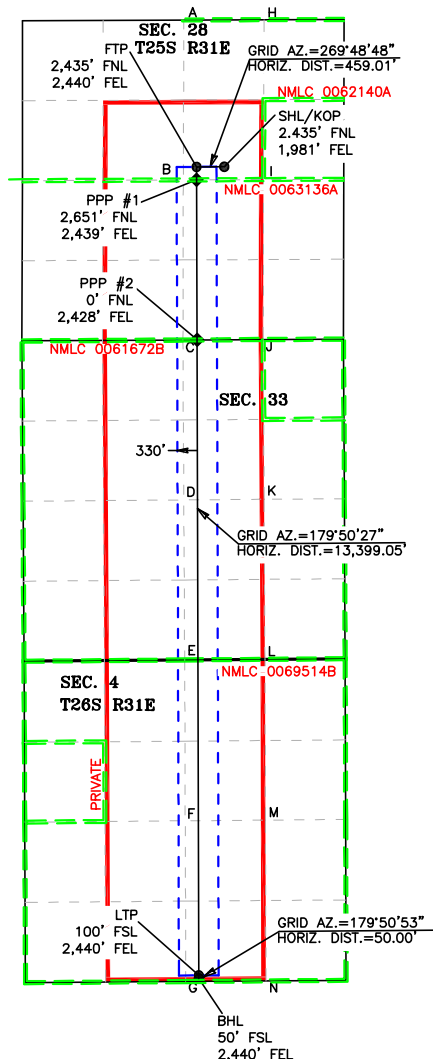

COORDINATE TABLE

SHL/KOP (NAD 83 NME)				FTP (NAD 83 NME)			
Y =	401,233.2	N		Y =	401,231.7	N	
X =	712,385.4	E		X =	711,926.4	E	
LAT. =	32.101865	°N		LAT. =	32.101867	°N	
LONG. =	103.780937	°W		LONG. =	103.782419	°W	
LTP (NAD 83 NME)				BHL (NAD 83 NME)			
Y =	387,832.7	N		Y =	387,782.7	N	
X =	711,963.6	E		X =	711,963.7	E	
LAT. =	32.065035	°N		LAT. =	32.064897	°N	
LONG. =	103.782520	°W		LONG. =	103.782520	°W	
SHL/KOP (NAD 27 NME)				FTP (NAD 27 NME)			
Y =	401,175.3	N		Y =	401,173.8	N	
X =	671,199.7	E		X =	670,740.7	E	
LAT. =	32.101740	°N		LAT. =	32.101743	°N	
LONG. =	103.780459	°W		LONG. =	103.781942	°W	
LTP (NAD 27 NME)				BHL (NAD 27 NME)			
Y =	387,775.1	N		Y =	387,725.1	N	
X =	670,777.4	E		X =	670,777.5	E	
LAT. =	32.064910	°N		LAT. =	32.064773	°N	
LONG. =	103.782044	°W		LONG. =	103.782044	°W	
PPP #1 (NAD 83 NME)				PPP #1 (NAD 27 NME)			
Y =	387,782.7	N		Y =	400,957.5	N	
X =	711,963.7	E		X =	670,741.3	E	
LAT. =	32.064897	°N		LAT. =	32.101148	°N	
LONG. =	103.782520	°W		LONG. =	103.781943	°W	
PPP #2 (NAD 83 NME)				PPP #2 (NAD 27 NME)			
Y =	398,363.3	N		Y =	398,305.5	N	
X =	711,934.4	E		X =	670,748.5	E	
LAT. =	32.093982	°N		LAT. =	32.093858	°N	
LONG. =	103.782441	°W		LONG. =	103.781964	°W	

CORNER COORDINATES (NAD83 NME)

A - Y =	403,666.0	N	A - X =	711,714.2	E
B - Y =	401,014.4	N	B - X =	711,707.2	E
C - Y =	398,362.0	N	C - X =	711,700.3	E
D - Y =	395,711.7	N	D - X =	711,714.8	E
E - Y =	393,060.0	N	E - X =	711,729.2	E
F - Y =	390,394.6	N	F - X =	711,738.3	E
G - Y =	387,731.0	N	G - X =	711,747.4	E
H - Y =	403,670.3	N	H - X =	713,043.8	E
I - Y =	401,020.7	N	I - X =	713,036.5	E
J - Y =	398,369.9	N	J - X =	713,031.4	E
K - Y =	395,722.1	N	K - X =	713,045.2	E
L - Y =	393,070.2	N	L - X =	713,059.0	E
M - Y =	390,405.5	N	M - X =	713,067.5	E
N - Y =	387,741.0	N	N - X =	713,075.6	E

CORNER COORDINATES (NAD27 NME)

A - Y =	403,608.1	N	A - X =	670,528.5	E
B - Y =	400,956.5	N	B - X =	670,521.5	E
C - Y =	398,304.2	N	C - X =	670,514.5	E
D - Y =	395,653.9	N	D - X =	670,528.8	E
E - Y =	393,002.3	N	E - X =	670,543.2	E
F - Y =	390,337.0	N	F - X =	670,552.2	E
G - Y =	387,673.5	N	G - X =	670,561.2	E
H - Y =	403,612.4	N	H - X =	671,858.2	E
I - Y =	400,962.9	N	I - X =	671,850.8	E
J - Y =	398,312.1	N	J - X =	671,845.6	E
K - Y =	395,664.3	N	K - X =	671,859.2	E
L - Y =	393,012.6	N	L - X =	671,873.0	E
M - Y =	390,347.9	N	M - X =	671,881.4	E
N - Y =	387,683.5	N	N - X =	671,889.4	E



2821 West 7th Street, Suite 200
 Fort Worth, TX 76107
 Ph: 817.349.9800 - Fax: 979.732.5271
 TBPE Firm 17957 | TBPLS Firm 10193887
 www.fscinc.net
 © COPYRIGHT 2024 - ALL RIGHTS RESERVED

DATE: 10-11-2024 PROJECT NO: 2023040164
 DRAWN BY: LM SCALE: 1" = 2,500'
 CHECKED BY: CH SHEET: 2 OF 2
 FIELD CREW: IR REVISION: NO

Sante Fe Main Office
Phone: (505) 476-3441

General Information
Phone: (505) 629-6116

Online Phone Directory
<https://www.emnrd.nm.gov/ocd/contact-us>

State of New Mexico
Energy, Minerals and Natural Resources
Oil Conservation Division
1220 S. St Francis Dr.
Santa Fe, NM 87505

CONDITIONS

Action 402474

CONDITIONS

Operator: XTO PERMIAN OPERATING LLC. 6401 HOLIDAY HILL ROAD MIDLAND, TX 79707	OGRID: 373075
	Action Number: 402474
	Action Type: [C-101] BLM - Federal/Indian Land Lease (Form 3160-3)

CONDITIONS

Created By	Condition	Condition Date
rredus	Cement is required to circulate on both surface and intermediate1 strings of casing.	11/12/2024
rredus	If cement does not circulate on any string, a Cement Bond Log (CBL) is required for that string of casing.	11/12/2024
ward.rikala	Notify the OCD 24 hours prior to casing & cement.	12/27/2024
ward.rikala	File As Drilled C-102 and a directional Survey with C-104 completion packet.	12/27/2024
ward.rikala	Once the well is spud, to prevent ground water contamination through whole or partial conduits from the surface, the operator shall drill without interruption through the fresh water zone or zones and shall immediately set in cement the water protection string.	12/27/2024
ward.rikala	Oil base muds are not to be used until fresh water zones are cased and cemented providing isolation from the oil or diesel. This includes synthetic oils. Oil based mud, drilling fluids and solids must be contained in a steel closed loop system.	12/27/2024